"All the News That's Fit to Print."

The New York Times.

THE WEATHER
Partly cloudy today; Saturday showers; gentle southerly winds.
For weather report see next to last page.

VOL. LXIX...No. 22,805 NEW YORK, FRIDAY, JULY 2, 1920. TWO CENTS In Greater New York | THREE CENTS Within 200 Miles | FOUR CENTS Elsewhere

CONVENTION STOPS FOR PLATFORM, MAY RUN INTO NEXT WEEK; NO WET OR DRY PLANK; LEAGUE AND IRISH PLANKS FINISHED; ANTI-M'ADOO FORCES AT ODDS; DAVIS LEADING DARK HORSES

PALMER AND M'ADOO LEAD

Those Urging Combination to Defeat Ex-Secretary Hit Obstacles.

DELEGATES SUSPECT PLAN

Many See Anti-Wilson Movement in Attempt to Thwart Efforts for McAdoo.

DARK HORSE TALK PERSISTS

Little Likelihood of a Coalition Until After Several Ballots Are Taken.

Latest on Candidates.

By Direct Telephone to THE TIMES *at 2:15 A. M. Today.*

SAN FRANCISCO, July 1, 10:15 P. M. (2:15 A. M., Friday, New York time)—The McAdoo workers are saying tonight that if their candidate does not get the nomination the convention must take Bainbridge Colby.

They insist that the candidate must be a man who is supported by the Wilson Administration, and they say that Secretary Colby is the only man who fills the bill.

Lines of Battle Closely Drawn.

Special to The New York Times.

SAN FRANCISCO, July 1.—As the Democratic Convention met in session tonight, in the hope of disposing of troublesome problems over the party platform so that it might begin balloting on the selection of a Presidential nominee tomorrow, the situation over candidates for the nomination entered its last phase prior to the acid test of the ballot.

The lines of the contending forces are hard set and little change is likely. McAdoo, Cox and Palmer, the leading aspirants, have attained their preliminary full strength, and the manoeuvrings of their managers are not likely to cause material gains or losses.

McAdoo is conceded to be in the strongest position of the three. Cox is stronger than McAdoo in the number of votes he can now command, many of which will not go to him until after the first ballot.

Palmer has considerable initial strength, but he has not made any notable accessions, and the feeling is general that his support will begin to fade away after the second, and perhaps after the first, ballot.

The Cox and Palmer forces are bound together by a thin understanding that they shall remain united for the common object of preventing the nomination of McAdoo. Veteran political observers look upon this combination as their weakness. It is pointed out that the object of the Cox-Palmer combination is to accomplish something negative, whereas the McAdoo following is amalgamated by the positive purpose of naming a particular man as the candidate. Apparently the Cox and Palmer managers have lost delegates because they devoted themselves too much to seeking to kill off McAdoo instead of working each in the interest of getting votes for Cox or Palmer.

Thus, while the Cox and Palmer managers are discussing ways and means of defeating McAdoo and wasting time at it, the McAdoo organization retains its unity. It presents a concrete nucleus of delegates who find in McAdoo somebody around whom to rally.

Neutral or uninstructed delegations, and delegations instructed for favorite sons, whose chances of obtaining the nomination are not taken seriously, are approached by the Palmer and Cox managers with importunities to join the movement to prevent McAdoo from getting the prize. The McAdoo managers seek votes on the proposition that they have a candidate and want support for him.

Cox Is McAdoo's Chief Rival.

This convention is composed largely of delegates who are politicians in the accepted interpretation of that term. They have the natural desire of politicians to ride in the band wagon. They see McAdoo gaining strength and are impressed. They see Cox and Palmer, through their managers, trying to induce the uncertain delegates to agree that McAdoo shall not be nominated, and are not impressed.

McAdoo's workers present to them a chance to vote for somebody who seems to be going ahead. The Cox and Palmer workers confuse them by telling them that the way to defeat McAdoo is for the Cox and Palmer supporters to maintain a united front. But why defeat McAdoo? ask the uncertain ones. Is he so strong that his two chief rivals have to join forces in order to keep the nomination from him?

None of the three leading candidates has nearly enough votes in sight to bring him within the neighborhood of the nomination. If the Cox and Palmer supporters could reach an understanding to support one candidate,

Continued on Page Two.

FOR INDIGESTION—SIX (6) BELL-ANS in a little HOT Water, quick relief.—Advt.

Say Palmer Will Get 278 On First Ballot, McAdoo 247

SAN FRANCISCO, July 1.—All factions have been canvassing the State delegations today to determine the actual strength of the leading candidates.

The returns do not agree, but the nearest to an impartial estimate obtainable shows that on the first ballot the strength of Palmer will be about 278, with McAdoo following with 247 and Cox in third place with 160.

This leaves 407 delegates scattered among the other eleven candidates placed in nomination.

M'ADOO STILL SILENT AS TO NOMINATION

Declines Repeatedly to Say Whether He Would Head Democratic Ticket.

BUT ED HEWMAN TALKS

"You Can't Ring No Bells Around Here," Huntington Watchman Tells Reporters.

Special to The New York Times.

HUNTINGTON, L. I., July 1.—William G. McAdoo declined repeatedly yesterday at his home here and at his office in New York to say whether he would accept the Democratic nomination if offered him. At 9 o'clock last night the maid said to several reporters:

"Everybody has gone to bed."

At 10 o'clock the party went back again to ask the ex-Secretary of the Treasury if he wanted to repeat his withdrawal from the race or indicate that he had reconsidered and would accept after all. When the automobile stopped at the front entrance of the fine, big white Colonial-style building in which Mr. McAdoo and his family are spending the Summer there was a hoarse, puffing sound on the lawn and the village watchman came rushing around as fast as he could carry his considerable weight. The watchman's centre of gravity is set pretty far forward so that running was difficult. After catching his breath he exclaimed:

"You can't ring no bells around here."

The Watchman's Ed Hewman.

This was Ed Hewman, village watchman for years and who now specializes in guarding the McAdoo premises. He proved later to be genial and a valuable guide to important landmarks of the village, but at times he seemed bothered. As soon as he recoverd his breath and rubbed a handkerchief over his bare head he repeated with great emphasis:

"You can't ring no bells around here."

He pointed a warning finger at a piece of shining metal on his vest. It was ascertained later that he had a revolver in his back pocket, but he made no gesture in that direction. When he found his authority was submitted to with the greatest respect he softened, began puffing clouds of smoke from a big pipe and started a friendly conversation, in which he communicated the fact there was nobody on the premises that took the slightest interest in the Democratic nomination and that they could not be disturbed on any account.

"Why," he said, "they've all been to bed half an hour or more."

A ringing peal of laughter came from the house, whose windows illuminated a big tract of smooth lawn which lies before the rose-clad front porch.

Ed May Hire Guards.

"Well, they are getting up a serenade down at the village, in case he is nominated. What will you do if they come up here?"

"There won't be any serenade around here," replied the watchman. "Nobody is interested in the nomination around here. If they try to come, I guess I'll have to hire a couple of Polacks and arm them with rifles to keep them off."

The watchman stood in front of the house of slumber and watched with a narrow eye until the automobile was well under way.

Early this morning, before Mr. McAdoo left home, a group of reporters called at the house and handed the following note to the maid:

"Dr. Adkins of Kansas City last night placed your name in nomination before the Democratic Convention in San Francisco as its nominee for President. Will you accept the nomination? There are millions of people who await your answer to this question. Now that your name has been officially placed before the convention will you at this time make a statement to the press regarding your stand on prohibition, labor and the Irish question?"

The maid came back smiling a few minutes later and said:

"Mr. McAdoo says that there is no answer."

McAdoo Evades Reporters.

A few minutes later Mr. McAdoo let slip another opportunity to declare himself. The reporters who had sent the unanswered note went to the Huntington station, from which he usually takes the 8:17 train to New York. They had some more questions and were eager to test their effect on the physiognomy of the enigmatic ex-Secretary. He, however, had his chauffeur drive him to Cold Spring Harbor, where he took the train to New York. He received reporters at his office in the morning, but with the ironclad condition that politics should not be discussed. He declined to be seen under any conditions in the afternoon.

PALL MALL ROUNDS, famous cigarettes, round in shape—plain ends.—Advt.

COMMITTEE ENDS WORK

Decides at 4 A. M., New York Time, Not to Offer Prohibition Plank.

LEAGUE PLANK AMENDED

Wilson Men Accept Change Admitting Possibility of Clarifying Reservations.

LONG IRISH PLANK FIGHT

Full Recognition Is Rejected for a Plain Declaration of Sympathy.

By Direct Leased Wire to THE NEW YORK TIMES.

SAN FRANCISCO, July 2, 12:15 A. M. (4:15 A. M., New York Time).—It was learned at 12:10 o'clock this morning that the Resolutions Committee of the Democratic National Convention had voted 30 to 12 to omit any definite statement on prohibition from the party platform.

This ends so far as the committee is concerned the wet and dry fight which proceeded behind closed doors through most of yesterday and all of the night, with William J. Bryan refusing to give up his bone dry plank idea until the last minute.

Prospect of a fight on the floor remains. It is understood that Bryan will be just as aggressive in his fight before the convention as he has been before the committee, while, as has already been announced, Secretary Colby and Senator Glass will uphold the attitude taken by the majority of the committee, and Bourke Cockran is expected to voice the fading hopes of the out-and-out wet sympathizers in the convention.

The committee adjourned soon after midnight and will report the platform to the convention when it meets at 10 o'clock this morning.

Senator Carter Glass, the Chairman, and Mr. Bryan were quickly surrounded by questioners trying to learn the story of the debates which had been in progress so long and had kept the national convention on tenter hooks for nearly twenty-four hours.

"Can I tell them that my dry plank was beaten?" Bryan asked Glass.

"I think you had better not," was the reply.

"Well, then," the Nebraskan said, "I think I won't."

He admitted promptly that there would be a controversy on the floor at the next session of the convention.

Special to The New York Times.

SAN FRANCISCO, July 1.—At midnight (4 A. M. New York time) the Resolutions Committee had disposed of all pending proposals on the prohibition issue except the Bryan and Anti-Saloon League proposals. Bryan's plank would declare for rigid enforcement of the Volstead act and close the door absolutely to any modification of its provisions or a change in the alcoholic limitation of one-half of one per cent. The Anti-Saloon League proposal is a mere declaration for rigid enforcement of the Volstead act.

The prospect at this hour was that the committee would reject both proposals, leaving the platform silent on the issue.

Having won in the early fights, it was predicted that the Administration forces would have their way on the wet and dry fight. This fight is so tense that it cannot be settled in the committee, and Bryan will carry it to the convention floor and precipitate the greatest of battles. This contest promises to be so prolonged and bitter that it is doubted whether the convention can complete its work and ballot on President until next week.

Adjournment over Sunday is almost certain unless there should be an unexpected development in the contest over th liquor issue which is now raging.

After nearly twenty-four hours' deliberation, the committee had settled many of its debatable problems, but was in the midst of a bitter fight over the prohibition issue, concerning which the sub-committee of nine had made no recommendation in its tentative report.

Disputed Issues Settled.

The disputed issues which had been settled at 7 o'clock tonight were the following:

League of Nations—The attitude of the President as expressed in the Virginia platform was indorsed by urging ratification of the treaty of peace and the League covenant without reservations impairing their essential integrity, but adding an amendment by Senator Walsh of Massachusetts, declaring that the party did not oppose reservations which made more clear and specific America's obligations to allied nations.

Continued on Page Three.

SIX (6) BELL-ANS in a Little HOT Water for INDIGESTION. Quick relief.—Advt.

Report Anti-McAdoo Coalition Organized with 520 Votes

Special to The New York Times.

SAN FRANCISCO, July 1.—As a result of negotiations which have been in progress since the convention went into session this morning and were concluded before its meeting tonight, anti-McAdoo leaders say they have effected a coalition that will prevent the nomination of the ex-Secretary.

These States are said to be in the anti-McAdoo combine: Georgia, 26 out of 28 delegates; Minnesota, 20; Iowa, 26; West Virginia, 15; Ohio, 48; Kentucky, 22 out of 26; Louisiana, 18 out of 20; New York, most of 90; Pennsylvania, 72 out of 76; Connecticut, 14; Colorado, 12; New Jersey, 28; Oklahoma, 20; Missouri, 26; Indiana, 30; Illinois, 49 out of 58.

The total of votes in the anti-McAdoo combination, according to this estimate, is about 520, of which 414, it is asserted, can be depended upon to hold out against his nomination for five or six ballots.

M'ADOO FOES HOPE TO FORCE DEADLOCK

Palmer and Cox Leaders Trying to Make Combination That Will Stick.

UNABLE TO HOLD NEW YORK

Cummings Joins Davis, Marshall and Clark in Showing Dark Horse Strength.

Special to The New York Times.

SAN FRANCISCO, July 1.—As the managers of the various candidates for the Presidential nomination are preparing to take their fight into the convention itself, with a prospect of the final fight tomorrow or Saturday, feeling is running high in the several camps. Predictions are heard in many quarters that there will be a long drawn-out contest resulting in a deadlock.

Forecasts of this character are freely made tonight by leaders identified with the booms for Attorney General A. Mitchell Palmer, Governor James M. Cox of Ohio and Governor Edward I. Edwards of New Jersey. As far as has been learned, however, the managers of these booms have not yet succeeded in negotiating any hard and fast compact which will bind them together in the common purpose of opposing ex-Secretary McAdoo and blocking his nomination.

Managers of the McAdoo campaign make the definite assertion tonight that, unless some change they cannot now foresee develops before morning, Mr. McAdoo will be nominated not later than the fourth or fifth ballot.

Backers of such booms as those of Ambassador John W. Davis, whose name went before the convention this forenoon amid an impressive demonstration; Vice President Thomas R. Marshall, and ex-Speaker Champ Clark, now regarded as the three dark horses of the convention, will do all in their power to pave the way for a deadlock, out of which, of necessity, their candidates would be the beneficiaries. In the event of a deadlock the chances of Mr Davis and Vice President Marshall are regarded as promising.

Bitter Against "Federal Crowd."

Much bitterness has developed in the Palmer and Cox camps against the "Federal crowd" here working for the nomination of Mr. McAdoo, and which stage dthe great demonstration for him at yesterday's session of the convention. It looks as if they will hold out as long as there is any hope of preventing the nomination of the President's son-in-law, and that when it has been demonstrated that they cannot attain the two-thirds majority necessary to win, they will swing such part of their strength as they can control to one of the dark horses rather than to McAdoo.

Followers of McAdoo on the eve of the balloting claim they will be able to muster at least 350 votes, possibly more, on the first ballot. Neither Mr. Palmer nor Governor Cox, according to the estimate of their own campaign managers, will come quite within a hundred votes of that number. They claim, however, reserve strength which will show itself on succeeding ballots, while, according to their proclaimed belief, the strength of McAdoo will be at its peak with his vote on the first ballot. This is the reverse of the predictions of a few days ago, when McAdoo was not counted as a conspicuous first ballot contender, but was expected to improve later.

The hostile prophecies are warmly disputed in the McAdoo camp. A prominent member of President Wilson's official household who is committed to Mr. McAdoo said this evening that there were from 550 to 600 votes in sight for the former Secretary and that a break for the band wagon early in the balloting would give him the necessary 726 votes to win the nomination.

In a Competitive Race.

Managers of the various entrants in the Presidential race were busy as beavers all the afternoon and into the early evening in an effort to get pledges of support from delegates who are bound to "favorite sons" by the slender

Continued on Page Two.

END NOMINATING SPEECHES

Davis, Glass, Simmons and Harrison Put Before Convention.

HEARTY CHEERS FOR ENVOY

More Outbursts for McAdoo as Other States Second His Candidacy.

MOVE FOR BALLOTING FAILS

Convention Adjourns First Session of the Day to Await Platform Report.

DAY SESSION

Special to The New York Times.

SAN FRANCISCO, July 1.—The Democratic National Convention devoted the first of its sessions today to hearing four more candidates for the Presidency placed in nomination. These were, in the order named, Senator F. M. Simmons of North Carolina, Senator Carter Glass of Virginia, Ambassador John W. Davis of West Virginia and Francis Burton Harrison, Governor General of the Philippines.

When the nominating speeches had been finished it was announced that the Resolutions Committee was not ready to report the platform and the convention adjourned until 8 P. M. [midnight, New York time] to await the committee's action.

The session was called to order at 11:35 A. M. After the invocation the 10,000 men and women in the big auditorium rose and joined in singing the "Battle Hymn of the Republic." A song leader jumped on the speaker's platform and led the singing, his arms waving frantically and his body shaking with the fervor of his efforts to stir the crowd.

For a time the scene resembled a great revival meeting more than a political convention. As the singing came to a close a delegate from one of the dry States near the speakers' platform shouted:

"That doesn't look like a wet convention."

"All prepared for Bryan to come on the scene," was another comment.

It was 11:40 when the roll call of States was taken up. New Mexico was called and A. P. Hammock seconded the nomination of McAdoo.

"New Mexico," he shouted, "believes in the selective draft. Therefore New Mexico seconds the State of Missouri in drafting William Gibbs McAdoo."

There had been reports about the lobbies of the hall that McAdoo's friends had planned another big demonstration for him at the first opportunity today, but the cheering which followed the announcement by New Mexico was not of large proportions. Many of the delegates from Kansas, North Dakota, Texas, Minnesota and other States which are counted for McAdoo rose and cheered, but the demonstration did not continue more than two minutes. Then Chairman Robinson rapped for order and quiet was quickly restored.

North Carolina Names Simmons.

When North Carolina was reached on the roll W. C. Newland of that State placed Senator Simmons in nomination as the State's "favorite son." The nomination was seconded by a woman delegate from California.

Another brief demonstration for McAdoo came when Oregon was reached. McAdoo was the only candidate for the Democratic nomination whose name was entered in the Oregon primaries and he won the support of that State as a result. The chairman of the Oregon delegation made this announcement:

"The Oregon delegation is instructed under the preference primary and joins the movement to draft the Honorable William Gibbs McAdoo."

There was a ripple of applause and then a band in the balcony back of the platform blared forth. But the demonstration did not get very far and subsided when the music stopped.

Utah joined in the movement for McAdoo. When that State was reached on the roll, a woman delegate mounted a chair and seconded the stand taken by Missouri in placing McAdoo's name before the convention despite his request that it be withheld.

Flood Presents Senator Glass.

Congressman Henry D. Flood of Virginia placed Senator Carter Glass in nomination. A negro woman in the gallery, waving a handkerchief, started a cheer for the Senator before the speaker had scarcely started. Mr. Flood was taking no chances about not getting applause, for he led off with a mention of both President Wilson and Mr. McAdoo. Scattered applause followed. Mr. Flood recited the public record of Senator Glass and declared that he was beloved by everybody from the Cumberland Mountains to Chesapeake Bay. The speaker dwelt on the fact that Senator Glass had a large share in the enactment of the Federal Reserve act as

Continued on Page Two.

Convention Likely to Continue Into Next Week Because of Platform Fight on the Floor

Special to The New York Times.

SAN FRANCISCO, July 1, 11 P. M. (3 A. M. Friday, New York Time).—Norman E Mack announced tonight, after the Resolutions Committee had failed to report a platform, that the convention could not complete its work by Saturday and would be carried into next week, adjourning over Sunday.

This prediction, he said, was based on the belief that Bryan and others opposed to the administration on the League of Nations, the Irish question and the wet and dry issue would wage a fight of at least thirty-six hours on the adoption of the platform.

Amended League of Nations Plank.

SAN FRANCISCO, July 1.—The vital section of the League of Nations plank as adopted today by the Committee on Resolutions with the final phrase added by the amendment of Senator Walsh of Massachusetts reads:

We indorse the President's view of our international obligations and commend Democrats in Congress for voting against reservations designed to cut to pieces the vital provisions of the Versailles treaty and against resolutions for a separate peace which would disgrace the nation. We advocate prompt ratification of the treaty without reservations which would impair its essential integrity, but we do not oppose reservations which would make more clear or specific our obligations to the associated nations.

The Irish Plank.

Under a plank adopted today by the Platform Committee, the Democratic Party would express sympathy with the aspirations of the Irish people for self-government, and pledge such action in the matter as would be consistent with international comity and usage.

The action was taken after a long debate, during which the committee rejected the sub-committee plank proposing to leave the question to the League of Nations and voted down the proposal for a plank pledging diplomatic recognition of the Irish Republic.

IRISH CAUCUS VOTES TO KEEP UP FIGHT

Stormy Meeting Held While the Platform Committee Is Shaping Plank.

SENATOR WALSH REPORTS

Brought from Committee Room, He Breaks the News That Radicals' Demand Is Rejected.

Special to The New York Times.

SAN FRANCISCO, July 1.—An Irish meeting so stormy and disordered that one of its participants said it might be regarded as evidence that the race could not govern itself, was held this afternoon in one of the side halls of the auditorium. About 300 men and women were present, including 150 to 200 delegates to the Democratic National Convention, and their purpose was to make a big stir in behalf of a strong pro-Irish plank in the party platform, over which the Resolutions Committee of the convention had been disputing in its secret session since last night.

The Irish protest meeting lasted three hours in the afternoon and then adjourned until 7 o'clock, ready to continue its efforts at the eleventh hour when the committee was scheduled to have its platform report ready for submission to the evening session of the convention.

The Irish are all ready for a fight on the floor as a climax to their long fight outside.

A committee of two was appointed to call upon each aspirant for the Presidency or his boomers and ask how he stood on the proposal to adopt a straight out Irish plank which would demand the recognition of the Irish Republic by the United States Government. This plan is the one which has been fathered by the extreme group, headed by Frank P. Walsh.

The meeting then voted to stand by its guns to the end. It was an "aye" and "no" vote and there was no negative. Previously, however, the speakers had included several opponents to extreme action. Of these speakers, Judge Michael A. Sullivan of Salem, Mass., was the man who told the meeting, amid noisy disapproval, that those who disagreed with the Irish, if they could see the disorder of the gathering, would not believe the Irish nation capable of self-government.

After the vote a committee was sent to the room of the Resolutions Committee to ask Senator David I. Walsh of Massachusetts if he would emerge and inform the Irish delegates what was being done behind the closed doors of the platform makers. Sergeants-at-arms stopped the group and at first refused even to take in a message. Ex-Governor Edward F. Dunne of Illinois, one of the Irish meeting's spokesmen, became highly excited and made a speech to the sergeants, saying that the fate of a great nation hung on their action. The officers at last agreed to take the message to Mr. Walsh, who came out in fifteen minutes and was escorted to the platform in the mass meeting.

He made a speech about the greatness

Continued on Page Three.

TAMMANY STARTS UNIT RULE FIGHT

Fitzgerald Tells Chairman Robinson New York Must Cast Solid Vote.

LUNN PRESENTS OTHER SIDE

Franklin D. Roosevelt Talked Of for Senator, Even Among Tammany Delegates.

Special to The New York Times.

SAN FRANCISCO, July 1—A skirmish preliminary to the coming battle on the floor in which Tammany will try to sustain the unit rule was fought today before Senator Joseph C. Robinson of Arkansas, permanent chairman. The arguments were made by ex-Representative John J. Fitzgerald of Brooklyn, for the unit rule, and Mayor George Lunn of Schenectady for the minority. The conference with Senator Robinson was at his request to save time, as the matter is expected to come up in the convention at the first opportunity, probably on a vote on some proposed platform plank.

The procedure will be for W. W. Farley, vice chairman of the New York delegation, to try to cast New York's ninety votes in a block. Mayor Lunn will protest to the chairman. Senator Robinson will make a ruling and the side the ruling is against will appeal to the convention. At the conference today Senator Robinson did not say what his ruling would be.

Mr. Fitzgerald contended that the resolution adopted by the convention in regard to unit rule does not apply to New York, as the primary law in that States provides for an unofficial convention.

Mayor Lunn argued that the intent of the rule was clear. He asserted that the so-called unofficial convention had no authority and that the unit rule, which was adopted by a conference of the New York delegation, was without power to bind him.

Tammany Thinks Own Contention Weak

The general belief among Tammany men is that their contention is weak and that the rule adopted by the convention will be sustained as applying to New York.

If the unit rule is broken, several McAdoo votes will be released. These are estimated at 25 or more by Mayor Lunn, and at from 10 to 15 by Mr. Farley.

The majority of the delegation decided to stick to Governor Smith indefinitely. The Tammany leaders are greatly pleased at the complimentary demonstration given to the Governor yesterday and expect his vote as a candidate for the Presidential nomination to go as high as 200.

Mayor Lunn said he wished to give a vote for Governor Smith, and Assistant Secretary of the Navy Franklin D. Roosevelt, another McAdoo supporter, seconded the Governor's nomination. A solid vote for Smith is apparently assured for the first ballot, and perhaps the second and third, even with the unit rule abrogated.

A considerable number of votes for

Continued on Page Two.

BRYAN DELAYS CONVENTION

His Fight on Prohibition Causes Adjournment Till Today.

NIGHT SESSION'S WAIT

Convention Spent Two Hours Making Merry and Occasionally Hearing Speeches.

NOMINATION MUST WAIT

Possibility That the Convention May Now Run Over Into Next Week.

NIGHT SESSION

By Direct Leased Wire to THE NEW YORK TIMES.

CONVENTION HALL, SAN FRANCISCO, July 1, 10:25 P. M. (2:25 A. M. Friday, New York time).— The night session of the Democratic National Convention, after waiting nearly two hours for the Resolutions Committee to report the Platform, gave it up at 10:25 P. M. and adjourned until 10 o'clock Friday morning.

It was 8:39 o'clock tonight (12:39 New York time) when Chairman Robinson called the Democratic National Convention to order for the first night session. The delegates had been gathering since 7 o'clock and delay was certain because the Platform Committee was not ready to report.

The delegates slowly took their seats in response to the Chairman's call and the night session was on. A local pastor delivered the invocation, following which the band and large pipe organ pealed forth the national anthem.

The Chairman then asked the Secretary if the Committee on Resolution was ready to report. The Secretary replied that the committee's report was not ready for presentation whereupon a delegate from Oklahoma, obtaining the attention of the Chairman, asked for unanimous consent to suspend the rules to allow time for each State delegation to caucus for the purpose of selecting its national committeeman and committee woman.

"Do I hear any objection?" asked the Chairman.

There was no reply, and the recess was ordered.

The Chairman then got order again to admonish the galleries against smoking. He said matches were being lighted and it was dangerous and foolish. He ordered the sergeants at arms not to allow smoking at any further sessions of the convention.

"A fire here would occasion serious casualties," he warned.

There was a yell of approval, and the crowd settled back to enjoy itself during the recess.

Vaudeville stunts and songs were immediately in order. The first diversion was furnished by Lieutenant Johnson, a Virginia "ace," who sang "Take Me Back to Ole Virginny," with most of the Southern delegates joining in the chorus. The singing was infectious. Before it was finished the whole convention was joining in.

While the delegates were thus amusing themselves, up in the committee room, two floors above, William Jennings Bryan was making a desperate fight for his out and out dry plank and apparently facing defeat. The scene at this first night session of the convention was perhaps the most dramatic which has been experienced at either the Republican or Democratic national gathering in many a year.

Senator Robinson of Arkansas, the Permanent Chairman has announced that the Committee on Resolutions cannot agree and asks that it be given further time. Bryan is making an address before the committee pleading for his plank and telling the party that it will make a tremendous mistake and dare defeat if it does not meet his desires.

The committee has not accepted his views and, up to this time, has stood pretty firmly for the plank submitted by Carter Glass, which the Bryan forces call wet, and which Glass says represents what President Wilson would like to see incorporated in the platform.

There is a report that as between what he considers two evils, a beer and wine plank and the Carter Glass plank, Bryan would be willing in the end to accept no plank at all. His opponents say that he is beaten in his fight for a straight out dry plank, and in making the concession of talking about accepting no plank at all, is beginning to realize that fact.

Bryan promises a fight on the floor if his wishes are entirely disregarded. The convention is counted as "dry," but willing to stand by the wishes of the Administration and make a fight for the plank Glass brought here if the

Davis, Cummings and Marshall Loom as Dark Horses in Talk at Headquarters

test is on the question of the supremacy of Wilson or Bryan.

On the platform in the convention there were frequent conferences of officials. It began to look as if the Platform Committee could not finish with the prohibition issue tonight and it is understood that Chairman Robinson will lay the case before the convention and let it decide whether to adjourn or continue waiting on the Platform Committee.

Shortly before 10 o'clock, after the delegates had been coddled along by singing and speechmaking, Chairman Robinson conferred with the Resolutions Committee in their meeting room. He reported that the platform work couldn't be finished until so late that there probably would be an adjournment to 9:30 tomorrow morning.

The delegates hiss and cheer as Chairman Robinson announces that the Committee on Resolutions has not been able to reach an agreement, and asks for further time. The fight in the Resolutions Committee is developing to a point in the minds of some leaders where no agreement is possible tonight. In that event the convention may go over the week-end.

Record Crowd Assembles at Hall.

A record crowd gathered before every entrance of the Auditorium before the doors were opened at 7 o'clock for the first night session of the convention. Word that the Platform Committee was expected to report when the session convened had spread, not only among the delegates but throughout the city.

For the first time there was keen and eager competition for tickets. The promise of a real fight on the floor, with Bryan leading the battle for the "drys," and perhaps for the opponents of the President's League of Nations plank as well, had whetted the appetites of both townspeople and visitors for developments.

Previous sessions of the convention had been "peppy" rather than really exciting, and the prospect that Bryan, should he prove to have his old time form, would put some "jazz" into the proceedings met with the lively approval of every person who loves a fight.

Conflicting rumors had come from the room where the committee had been wrangling throughout long hours, and the first persons who swarmed into the hall did not know that the gavel would not fall promptly at 8 o'clock. Most of the delegates seemed to be as ill-informed as the general public, for they came earlier than usual, though many were forced to cut short their dinners in order to reach the hall in time.

Hopes Fall With News of Delay.

Before either the galleries or the delegates' seats were more than half filled word came from the committee room that the Resolutions Committee was far from agreement and would not be ready to report on time, perhaps not for hours.

There were murmurs of disappointment and some delegates who had taken their seats hurried out into the corridors, hoping to get definite information. Many of them besieged the lone elevator leading to the committee meeting room, but Sergeants at Arms stopped them. Then they stood about in groups in the corridors discussing how best to employ the time.

Most of them decided that the only thing to do was to wait it out, and they came flooding back into the hall, the little islands of empty chairs being blotted out in a few moments.

For the first time the capacity of the big auditorium was overtaxed. Many extra tickets had got into circulation in one way or another, and the police and fire department found it necessary to close the doors. Even late coming delegates had difficulty in getting access to their seats.

While reports from the committee meeting were drifting in the situation seemed more and more uncertain. A big majority of the delegates had made railway reservations for the end of this week, and the long journey already had kept them many days from home. They were well aware that should prophesies of a deadlock be fulfilled when the balloting started the convention might go over the week end, and they were intolerant of intervening delays.

Meantime the State leaders took the Chairman at his word and resigned themselves to waiting, filling in the time with such amusements as they could devise for themselves with the help of the band, the organ and singers, volunteer and professional.

The crowd in the galleries soon learned that there was to be a delay of uncertain length and registered its disappointment. To console the crowd the band played the locally favorite air "I Love You California" and the delegates, ever ready to manifest their appreciation of San Francisco hospitality, broke into resounding applause.

The galleries cheered up at once, and just couldn't keep from singing the words of this favorite song. The organ swelled into the tune and the whole place resounded with the appealing melody. The searchlights were switched on, touching the scene to an appearance of new life.

Wilson, Smith and McAdoo Favorites in Wall Street Bets

Wall Street betting odds on the Democratic Presidential nomination took a peculiar swing yesterday whereby three favorites were shown for the nomination. President Wilson, Governor Smith and Mr. McAdoo were in the limelight with odds of 9 to 5 being quoted against all three. The odds against Marshall and Davis shortened to 2 to 1 and three candidates, Cox, Palmer and Edwards were 3 to 1.

The creation of three favorites in the odds, and the further shortening of odds against even the outside candidates, indicated the doubt which Wall Street felt over the outcome of the voting. Betting on the result is, however, light, according to James W. Ball & Co., who quote the odds.

Vote to Hold State Caucuses.

Some of the leaders of State delegations conferred with Senator Robinson of Arkansas, the Permanent Chairman, as to what could be done to avoid wasting time. The Chairman told them that the only thing they could do was to suspend the rules by a two-thirds vote and proceed with the balloting for the Presidential nomination or with the nominating speeches for the Vice Presidential candidates. He expressed the opinion, however that more than one-third of the delegates were determined that the program adopted should be followed and that they would not consent to alter the arranged proceedings.

That the Chairman was in error was shown a few minutes later when a motion for unanimous consent to hold State caucuses for naming National Committeemen and Committeewomen was adopted "unanimously," despite a few shouted objections.

Music Enlivens the Wait.

The session proved to be picturesque. There seemed to be nearly as many women as men in the assemblage and many of the former carried great bouquets of flowers which were lightened to new beauty whenever the beams of a spotlight chanced to sweep over them.

The band crashed into "Dixie" a few minutes after 8 o'clock and the old rebel yell that always greets it in a gathering of this sort resounded over the noise of incoming people and the hum of conversation.

A mixed quartet with megaphones appeared in the gallery bandstand and tried to help while away the tedious wait. But the delegates were too intent upon getting something done to be quiet and the feeble efforts of the quartet got no further than the press stands, where they were drowned in the waves of talk that rose from all parts of the floor.

The New York delegation was in place early and the places reserved for other big States soon were filled. Here and there little groups of partisans gathered in the aisles and started to make a demonstration for one candidate or another, but the delegates were intent upon what lay immediately before them and refused to be beguiled with any boom proceedings.

Before 8:30 o'clock the convention officers, secretaries and clerks had taken their positions on the platform, the moving picture machines were posted in places of strategic advantage in the aisles and from all parts of the delegate territory came cries of "All right, Robinson, let her go."

The delegates also started a series of informal interstate calls, in which they discussed candidacies, and, with more interest, the fight that was holding back the resolutions committee.

The organ and the band joined in playing "I Love You, California" all over again. It met with such vociferous approval from the galleries that talk on the floor was drowned out and the little knots of delegates soon disintegrated, each man returning to his seat.

Delegates Give State Songs.

There was a series of State songs. Pennsylvania delegates had gathered in force and from their point of vantage at the front started their song, "Palmer, Palmer, Pennsylvania." Hospitable enough yesterday to the appealing swing of the air the delegates proved demonstration-proof tonight and the effort died with its making.

In response to appeals from the floor State after State got its favorite song from the bandmaster. Pennsylvania showed that it was not resentful of the New York refusal to sing the Palmer air, for a moment later when "The Sidewalks of New York" came from the band the Keystone delegation was joining in the chorus before the last of the Tammany men had sprung to their feet.

"Maryland, My Maryland," "My Old Kentucky Home," and other regional favorites came after. Once or twice Chairman Robinson appeared at the edge of the platform and the delegates settled back expectantly in their seats, but each time he retreated again, there was a sign of disappointment, and the singing went on.

"Old Wonderful" Is Heard.

Among the Virginia delegates is one with a voice as powerful as that of the late Ollie James. He has gained fame at this convention by simply yelling the word "wonderful" on every possible occasion. This delegate, known as "Old Wonderful," got a laugh by slowly arising and making his favorite comment after each "stunt."

The possibility of a fire in the convention hall apparently is getting on the nerves of Chairman Robinson. He stopped the proceedings to make another announcement to the effect that the Chief of the City Fire Department had just informed him that any one caught smoking in the building would be ejected.

More Calls for the Band.

The band exhausted its repertory responding to requests from delegates for favorite tunes. "The Wearing of the Green," "We Won't Go Home Till Morning," and "There's a Long, Long Trail Awinding," were in greatest demand.

At 9:45 P. M. (1:45 A. M. New York time) the indefatigable band was grinding out "After the Ball Is Over," while many delegates wandered about the aisles trying hard to pass the time away. Finally some one thought of the plan of filling the time with speechmaking. The first offering was Mrs. George Bass, Chairmen of the Women's Bureau of the convention, who told the crowd all about the fight for woman's suffrage. The assemblage seemed only mildly interested.

An Illinois delegate got a glimpse of ex-Senator J. Ham Lewis hovering in the rear of the speakers' stand and an insistent demand for "Ham Lewis" was chanted. Mr. Lewis showed himself for an instant, gravely bowed and retired, while the convention yelled with delight.

Naming National Committeemen.

Chairman Robinson then announced there would be a call of the roll of States to determine the list of new committeemen and women.

"After that," said the Chairman, "we will find out how soon the Resolutions Committee will complete its work. Then I will ask the assembly what it prefers to do."

The list of new members of the National Committee was announced from the platform. When Connecticut was reached the Chairman of the delegation said: "Our choice is Homer S. Cummings until he is nominated for President."

Mrs. George Bass was defeated for woman member of the National Committee for Illinois by Mrs. Smith. There had been a fight in the delegation and the opponents of Mrs. Bass were successful.

Norman E. Mack of Buffalo was returned as National Committeeman for New York and as woman member Mrs. John Sherwin Crosby of New York City was replaced by Miss Elizabeth Marbury.

Hear of Prolonged Deadlock.

During the reading of the names the gallery grew restive and many spectators began to leave. Word swept through the hall that the Platform Committee was hopelessly deadlocked, with no prospect of reaching a settlement.

At 10:20 o'clock a diversion was started by some one in the gallery shouting for Bryan. The cry was taken up and a great yell for the "Commoner" was the result. The judge from the noise Bryan still had a hold on the crowd.

The Chairman got order and announced that Gavin McNab of California had something to say. But Mr. McNab's contribution was merely a resolution that the convention ratify the selection of the committeemen and women by the various States.

"Bryan, Bryan," again yelled the gallery.

Senator Robinson said that he had just been in conference with the Chairman and other members of the Resolutions Committee and was informed that they would not be ready to report for considerable length of time. A yell of disapproval was the response.

"The Chairman of the Committee," Mr. Robinson continued, "assures me that the report will be ready early in the morning."

There was instant cries for Bryan which caused Chairman Robinson to announce that "the delegate from Nebraska" was busy in the committee room and would not be able to appear before the convention.

McNab then offered a resolution that the convention adojurn until 10 o'clock in the morning, which was unanimously carried. It was just 10:30 o'clock.

LEADS FRAZIER BY 4,496.

Langer's Margin Falls in North Dakota—Gronna Also Ahead.

FARGO, N. D., July 1.—The majority of William Langer, independent Republican candidate for the Gubernatorial nomination, over Governor Lynn J. Frazier, Non-Partisan League candidate, was cut to 4,496 votes tonight when 1,439 precincts out of 2,064, representing every county but Sioux, had reported complete official returns from yesterday's primary election. Langer had 45,939 and Frazier 41,443 votes.

Returns from the contest for the United States Senatorial nomination on the Republican ticket showed Senator A. J. Gronna, the Independent Republican candidate, leading Dr. E. F. Ladd, the Non-Partisan choice, by a considerable margin.

DAVIS PRESENTED AS STRONGEST MAN

Governor Cornwell Urges His Nomination as Typical of Best Citizenship.

FREE FROM ANTAGONISMS

Praises Ambassador's Record as State and National Legislator and Able Diplomat.

SAN FRANCISCO, July 1.—In presenting to the convention the name of Ambassador John W. Davis for the nomination for President, Governor John J. Cornwell of West Virginia spoke as follows:

I assume the delegates to this convention have in mind two things in connection with the selection of a Presidential candidate.

First, to choose a man who will, if elected, embody in his official acts the fundamental principles that have given life and existence to the Democratic Party and to this country, to the end that the country and its citizens may enjoy the largest measure of liberty, prosperity and happiness under his administration, and that, incidentally, the Democratic Party may be strengthened and more firmly established in the confidence of the American people.

Second, with those thoughts uppermost in your minds, your next thought, I imagine, is who among the men under consideration that typify those things is most available and would prove the strongest candidate before the people.

If I believed the majority of the delegates were not actuated by those thoughts I would not inflict useless words upon you.

Representatives of the Democratic Party cannot afford to be actuated by any but the highest motives. Purely personal or political considerations must not control the selection of a candidate here.

It is true the Republican National Convention turned back the political clock a quarter of a century; that it recalled the days of Mark Hanna; that reaction is written in large letters across its political horizon.

The Chicago comedy, where candidates were permitted to wear each other out and incidentally to weary the delegates into a state of political stupefaction, pending the final word from the bosses, would have been amusing had it not been pathetic and of serious moment to the country.

The people got a glimpse behind the scenery and they understand, but, notwithstanding all the stage play and the camouflage, a respectable ticket was presented, though presented "hind part foremost." We must further bear in mind that a war could not be fought with 4,500,000 men under arms and an expenditure of $25,000,000,000, money raised partly by onerous tax burdens, without irritating many persons and leaving much that will be criticised. The public, unfortunately, is prone to listen to criticism in preference to explanations and encomiums. Because of these things, it behooves the Democratic Party to place at the head of its ticket a man whose character and ability will not be questioned. For the highest position in all the world we should nominate one of the very biggest and brainiest men in all the country.

To select some man because he is supposed to be strong with men engaged in one class of business or demanded by one group of citizens would not only invite defeat but would make the Democratic Party a factional organization. To nominate a man in an effort to corral the dissatisfied and disappointed elements of the opposition that were politely and tenderly kicked out of the Republican Convention, nominating him at the sacrifice of Democratic principles and real leadership, would be just as disastrous and just as reprehensible.

Must Deserve to Win.

To win this campaign the party must deserve to win. To deserve to win, the party must offer to the American voters a candidate clean, able, possessed of common sense and free from factionalism or unnecessary antagonisms. To prostitute itself by selling a nomination for supposed powerful influences or for the promise of votes from those who seek class legislation would be infamous.

Diversified, as this great country is, diversified in industry and in population, our candidate should stand in the middle of the great highway of political thought, his feet firmly planted upon the bedrock of the Constitution, his face toward the rising and not toward the setting sun. He should know our laws and he should have the courage to enforce them, being every ready and able all the while to guide the country in its true progress, meeting and dealing with the new conditions as they come.

If there is such a man offered you, a man who has been thoroughly tried and thoroughly proven, a man who can put the issues before the country with tongue or pen in a masterly manner; a man with a charming personality and without an enemy; a man against whom no word of criticism has ever been uttered, would it not be a good thing to nominate him?

Such a man West Virginia offers this convention in the person of the present Ambassador at London, the Honorable John W. Davis.

My only wish is that all the delegates to this convention might know him as we who come from West Virginia know him.

We saw him at 26 years of age, the leader of his party in the Lower House of the State Legislature; we saw him an eminent, brilliant and successful lawyer; we saw him nominated for Congress in a district largely Republican, nominated against his wishes and in his absence; we saw him accept the mandate of the party and carry the district to become its first Democratic Representative in many years; we saw him take high rank in Congress and become Chairman of the Judiciary Committee, taking a leading part in framing the anti-injunction law, satisfactory to both capital and labor; we saw him picked, because of his great legal learning and marvelous ability, to become Solicitor General of the United States; we saw him impress the highest court in the land with his knowledge of the law and his faculty of stating the facts in an incontrovertible manner; we saw the President send him to Switzerland as trusted representative on an important mission and before his return we saw the same President name him as Ambassador to Great Britain.

His record there you all know. Despite the many crosscurrents in international affairs, he has filled the place with tact, grace and distinction.

You do not doubt his ability, you could not question his character. May I presume to assure you of his tact, his sound judgment and his courage? He is a business man as well as a statesman and a diplomat. He knows the rights of property lawfully acquired and would defend them, but he knows also that human rights are superior to property rights, and he would defend them first and forever.

Will the Democratic Party, through its delegates here assembled, be influenced by sectional appeals? Will it be influenced by the siren songs of those who do not believe in democracy at all, but who are striving for class government instead? Will it be influenced by selfish interests or practical politicians such as dominated the Republican Convention and selected its nominees?

Or will the delegates to this convention rise above all mercenary considerations and nominate a man who needs no platform but his life history and his public record?

The father of the man I offer to you, who was himself once a distinguished Member of Congress, once said:

"Whenever the Democratic Party has stood for the principles of its founders and boldly met its opponents, it has been victorious, but when campaigns resolve themselves simply into a contest for the spoils of office, it matters little, so far as the interests of the people are concerned, which wins."

If this convention is the first gun in a contest merely and solely to keep control of Federal offices, for one I am willing to quit now. If, on the other hand, it is to be, as it should be, a struggle to keep the Government out of the hands of political profiteers; to place at its head an American, bred and schooled in American democracy; a man who thoroughly understands the history and theory of government, but who has the practical mind and the business training and experience to properly apply the theories of government; a man who would see all the people of all the States, all the people of all sections or groups through eyes that know no colors, classes, or distinctions, then we may go on, not only with the hope of success, but with the feeling of confidence that, win or lose, the Democratic Party is true to its traditions and has preserved its self-respect.

To turn down its statesmen and to nominate a politician, or an opportunist or an incompetent merely in an effort to catch votes, will insure defeat and bring merited contempt from all citizens who believe in good government and who admire courage in a party as well as in an individual.

I have presented for your consideration a man each of you know is fitted for the office; a man against whom no one can aim a single criticism; a man who has no superior in this country as a writer or public speaker; a man with a host of friends and not an enemy; a man with more than a dozen years of service in public life, consecutive years, running from Congress to Ambassador.

Is there a brainier or better man in sight?

If there is not, then why should we not nominate John W. Davis and nominate him now?

It is true the State that proudly claims him cannot boast so many electoral votes as some of its sisters. But they are enough to tip the scales in a close contest. For a quarter of a century they have gone regularly for the Republican candidates. That is not the fault of the faithful Democrats who have stood by their guns, though swamped beneath an avalanche of hostile voters attracted by the State's industrial development. In the last national campaign the electoral votes were lost by a narrow margin, while a Democrat was elected Governor. With Davis at the head of our ticket the State will be completely and permanently redeemed. If nominated and elected he will play no favorites. He will be the servant of all the people. The great West and Northwest will find him to be their President as much as will the East and South.

The wage workers will find that he is their President as much as the President of the farmer or the business man.

All sections of the country, all groups of citizens might expect and would certainly receive equal consideration and even-handed justice. No section or group should expect anything more. No section or group is entitled to more.

If you want a man of character; if you want a man of experience in public life, a man trusted by President Wilson, trusted by all who know him, who is without a blemish and who is great in every sense of the word, I beg you to nominate the man I have named, John W. Davis, now in London, but a typical citizen of the United States of America.

THINKS DAVIS HAS EXCELLENT CHANCE

Willis J. Abbott Believes Ambassador Will Forge to Front as "Dark Horse."

ANXIOUS TO DEFEND TREATY

Writer Tells of London Interview in Which Candidate Expressed His Views.

Special to The New York Times.

SAN FRANCISCO, July 1.—Willis J. Abbott, for many years a political writer, and at present connected editorially with Collier's Weekly, expressed the conviction today that John W. Davis, Ambassador to England, had an excellent chance as a Democratic "dark horse," to be nominated for the Presidency.

Mr. Abbott said the leading contenders seemed fast approaching the stage where they would eliminate each other, and that when that stage was reached he thought the choice would lie among Mr. Davis, Champ Clark and Vice President Marshall. Mr. Abbott, who is frankly interested in the success of the Davis candidacy, bases his opinion on wide contact with party leaders. He found that the Ambassadors' admitted aspirations are being taken seriously and thoughtfully by the men who count.

Mr. Abbott said he first became interested in promoting Mr. Davis as a Presidential possibility when he went to London last December. While we traveled primarily on other business and was asked, he said, by politicians and public men who slowly were working around to the belief that the West Virginian would be available, to sound him out as to his own views toward the nomination.

"I met Mr. Davis the night Lloyd George presented his views on the Irish question," Mr. Abbott said, "and he told me frankly, when I had explained my mission, that he was quite willing to be the Democratic nominee should the party turn to him. He insisted, however, that because of both his official and his personal relations to President Wilson he could not sanction or participate in any organized movement. For that reason there has been none except the spontaneous favorite son movement in West Virginia, to which no one could take exception.

"Mr. Davis and I did not discuss American national issues to any great extent. I recall that he expressed some concern as to whether his presence at the Court of St. James's would arouse the enmity of the Irish, who, he thought, were going to be a lively faction in the contest. I think he was reassured on this point, it being suggested that an Ambassador could not be expected to be other than cordial and courteous to his diplomatic hosts, and that the Irish could find no grounds on which to attack him, since he had done nothing to offend them.

"I also remember that Mr. Davis, who at that time felt confident that the Peace Treaty with the League covenant would be ratified long before election time, expressed the pleasure he would feel at defending the President's treaty before the country should that prove to be the pivotal campaign issue and should he be the nominee.

"Some months later I had occasion to travel through part of the country and I encountered so much quiet sentiment for Mr. Davis and so much interest in his candidacy, which then was beginning to be suggested sporadically, that I communicated with his intimates in New York to learn if they could not become more active in his behalf. They learned from Mr. Davis, however, that he could not alter his attitude because he was a diplomatic appointee, a warm personal admirer and a cordial supporter of President Wilson, and nothing was done."

Reverting to the impressions he had gathered here since the convention opened, Mr. Abbott cited, as evidence that Mr. Davis might develop real strength, a conversation he had recently with William Jennings Bryan. Mr. Abbott conducted the Democratic Party's publicity during both the Bryan campaigns, and he and the Commoner are old and close friends.

"Mr. Bryan told me," Mr. Abbott related, "that he understood Davis was a splendid fellow and that he had absolutely nothing against him. Then he added, laughingly, that he understood Davis had been against him in '96 while his father was making speeches in his (Bryan's) favor, but, of course, that was ancient history and long forgotten. Subsequently Mr. Bryan learned that Davis had been for him at that time and that even this joking objection did not hold."

BETTORS FAVOR McADOO.

But Davis Is Second Among Washington Newspapermen.

Special to The New York Times.

WASHINGTON, July 1.—William G. McAdoo continues to be the favorite, but Ambassador John W. Davis was next in the pari-mutuel betting pool among Washington newspaper men tonight. There are now 90 participants, 30 of whom have bet that McAdoo will be the nominee, while 16 have bet the nomination would go to Ambassador Davis. Yesterday there were 17 bets for McAdoo and 6 for Davis. Thirteen more wagers were laid on McAdoo today and 10 more on Davis.

The order in which the candidates were bet on, and the odds, according to pari-mutuel computation, are:

McAdoo, 2 to 1; Davis, 4.6 to 1; the "field," 5.4 to 1; Marshall, 9 to 1; President Wilson, 14 to 1; Secretary Colby, 21.5 to 1; Cummings, 29 to 1; Cox, 29 to 1; Champ Clark, 44 to 1, and Senator Glass, 44 to 1.

The odds were shorter on McAdoo, Ambassador Davis, Secretary Colby and President Wilson today than yesterday. President Wilson was 26 to 1 in this pool yesterday, and today he was 14 to 1. Vice President Marshall, who was 5.75 to 1 yesterday, was 9 to 1 today.

TAMMANY STARTS UNIT RULE FIGHT

Continued from Page 1, Column 7.

Smith are expected from Massachusetts, Illinois, Wisconsin and several Southern States, while a majority of the New Jersey delegation is expected to vote for him, if they decide to drop Governor Edwards.

Mayor Lunn has been considering the advisability of announcing his candidacy for the Democratic nomination for United States Senator. If he does, it is said, he will run in the primaries regardless of any slate which may be made up at the coming unofficial State convention. Mr. Farley said this convention probably would be held the first week in August in New York City or Albany.

Governor Smith now seems certain to be a candidate for re-election. This has been stated definitely by Mr. Fitzgerald, and Bourke Cockran in nominating Smith asserted New York would demand that he run again for Governor if he was not named for first place on the national ticket.

There is some talk even among the Tammany leaders of nominating Mr. Roosevelt for Senator. The latter has fought Tammany here, but his tactics have caused no bitterness. There is a belief in Tammany circles that Roosevelt might make a strong stand and help the Democratic ticket in New York State. There are twelve Judgeships at stake this Fall in New York County, and if it should seem likely that the nomination of Mr. Roosevelt would save them, it might be made.

Norman E. Mack, National Committeeman, has been suggested, but any movement that may develop for him will await the return of the leaders to New York.

A report was received by members of the New York delegation tonight that Secretary of State Bainbridge Colby might be the selection of the Administration forces as their candidate for President if McAdoo should fail to get the nomination. Colby, it was said, would be likely to get the support of New York in that event. He is personally popular with many of the Tammany leaders and has become stronger with them because of his advocacy of a wet plank.

Spend July 4th and 5th

At the Beautiful New Suburban Hotel

New Gardens Inn

KEW GARDENS, LONG ISLAND
(American Plan Only.)
16 Minutes from Penna. Station.
All the benefits and quiet of Country life with city comforts and conveniences.

A High Class Exclusive Residential Hotel for Discriminating People.

Single and Double Rooms with private bath. Suites of any number of rooms.

Special Introductory Rates for July and August

DELIGHTFUL AUTOMOBILE RIDE GOLFING

UNDER KNOTT MANAGEMENT.
GEORGE H. WARTMAN, Manager,
Phone Richmond Hill 3892.

Three Senior Accountants

Herbert F. French & Company, of Boston, require the services of three high-grade Senior Accountants on its permanent staff.

Applicants must have had a broad experience in public accounting, auditing and Federal Taxes, and experience in handling Juniors.

C. P. A. preferred, but not absolutely essential.

Apply by letter only, stating experience fully and salary desired.

HERBERT F. FRENCH & CO.
100 Summer St., Boston, Mass.

HURLEY SHOES
"NONE SO GOOD"

CLEARANCE SALE

Now In Progress

Extreme Reductions

1434 Broadway | 1357 Broadway
1177 Broadway | 215 Broadway
41 Cortlandt St. | 254 Fifth Ave.
Factory—Rockland, Mass.

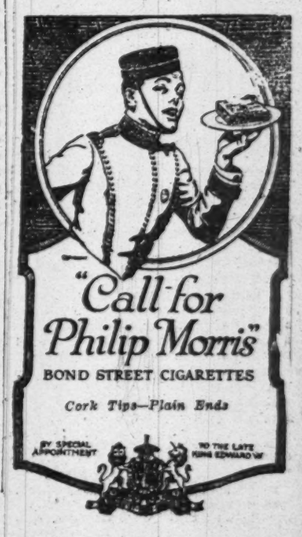

END NOMINATING SPEECHES

Continued from Page 1, Column 5.

well as a number of other measures during the present Administration.

"His name will rank in history along with a few of the great Secretaries of the Treasury we have had," said Mr. Flood. "Nominate him and he will defeat the Republicans as easily as the American doughboy licked the Huns."

The applause for Mr. Glass lasted only a few seconds and made but a ripple in the convention.

John W. Davis Put in Nomination.

Governor John J. Cornwell of West Virginia then came forward to present the name of John W. Davis. The Davis men were rejoicing that the break in the nominating speeches had saved them from being forced to offer their candidate at the close of yesterday's many hours of speaking. And they were well satisfied that two or three others had been placed before the refreshed convention this morning so that their man came last of all.

When Senator Robinson presented the West Virginia Governor a warm wave of handclapping ran over both galleries and floor. The Davis men had no floor leaders and no made to order noise arrangements, so there was no such outburst as greeted the names of some of the other candidates.

The demeanor of the delegates, however, as Governor Cornwell proceeded with his speech was manifestly thoughtful and attentive, reflecting the sober fashion in which the Davis candidacy has been discussed in the lobbies and the rooms of delegates. The first mention of Mr. Davis's name was greeted with a real burst of cheering. It soon died away and no one attempted any of the orthodox means of artificial resuscitation.

Governor Cornwell, perhaps recognizing that delegates and spectators alike had had plenty of oratory, attempted no flights of fancy. He confined himself to a terse argument as to Ambassador Davis's availability, based upon the latter's record, which he reviewed in detail. When he warned against nominating a man simply because he appealed to some political interest, thus splitting the Democracy into a factional party, his reasoning was punctuated by scattered applause from all parts of the floor.

When the Governor insisted that the coming campaign would revolve about the League of Nations, whether politicians liked it or not, and went on to declare that with that issue constantly in the foreground Mr. Davis, with his executive and diplomatic experience, was pre-eminently qualified to be the standard-bearer there was another warm response from the floor.

Seconding Speeches for Davis.

Mrs. Julia Brown of West Virginia, all in white, with a corsage bouquet of red roses as the only touch of color in her costume, rose to second the nomination. Before her marriage she was Izetta Jewel, an actress.

Mrs. Brown told the story of a small boy who got mixed in his Sunday school lesson and came home and told his mother that at creation God made man and that man then went to sleep in a garden and God came down and "took out his brains and made woman." This got a big cheer and a big laugh and the band crashed into "Oh, You Beautiful Doll." Mrs. Brown smiled and went on to reinforce Governor Cornwell's arguments by insisting that the convention could make no mistake in voting for "a man who is a man's man and yet a woman's ideal of what a man should be."

The comment that swept over the country after the recent Republican fiasco," Mrs. Brown said, was "Well, they might have done worse." "Nominate Mr. Davis," Mrs. Brown continued, "and the comment that will ring throughout the land will be, 'Well, they couldn't have done better.'"

Borden Burr of Birmingham, Ala., also seconded the Davis nomination, telling the delegates that Mr. Davis was a man free from entangling alliances and possessed of the character and ability needed for the Presidency. Mrs. Lucy Dudley of Tennessee made another nominating speech. She argued that the assertion that Mr. Davis was "unknown" was not true in the case of a man with so uniform a record of tasks well done.

"John W. Davis," she concluded, "before November will teach you to know him so well that you will hold him only second to Woodrow Wilson."

Harrison's Name Presented.

The Secretary completed calling the roll of States and both delegates and visitors applauded when they thought that the last man had been named and the speechmaking was over. Miss Bessie Dwyer of the Philippine delegation, however, took the platform and placed one more candidate before the convention, saying that though hers might be a voice crying in the wilderness, she felt that it was proper to demand consideration for Francis Burton Harrison, Governor General of the Philippines.

This ended the nominations. The reading clerk then announced that Chairman Glass of the Resolutions Committee had reported that the committee would not be ready with the platform before 8 o'clock tonight. A groan went up from the delegates, but a diversion was immediately in order in the way of a speech by Mayor Snyder of Los Angeles, who in flowery sentences offered the hospitality of that city to the delegates.

Mrs. Blakely of Utah offered a resolution that the convention send a message to the Governor of Louisiana asking him to call a special session of the Legislature of that State in order to vote on the woman suffrage amendment. A delegate from Maryland objected and the resolution died.

Wilbur W. Marsh of Iowa then requested that the rules be suspended in order that the convention could begin balloting instead of waiting until night to get the platform. There was loud objection from the McAdoo delegates, who wanted more time to round up votes for their candidate, and Chairman Robinson announced that it would require a two-thirds vote of the convention to suspend the rules.

Mr. Marsh withdrew his motion and offered another that the convention adjourn until 8 P. M. This went over with a whoop and the Chairman announced that the session was over until that hour.

PALMER AND M'ADOO LEAD

Continued from Page 1, Column 1.

they might be able to nominate him. But it is the opinion of seasoned political observers that Cox is the only man upon whom they could combine to achieve success for the anti-McAdoo movement. These observers believe that Palmer could not win the nomination if the Cox management agreed to throw their strength to him. It is asserted that the Cox managers will not be able to deliver all Cox delegates to Palmer. The prediction is made in some quarters that much of the Cox following would go to McAdoo rather than to Palmer.

Under these circumstances the situation seems to be that the contest has narrowed down to Cox and McAdoo. If neither can be nominated and a deadlock comes that cannot be broken it may be necessary for the leaders to get together and choose a dark horse under an agreement that the combined strength, represented in the compromise group, will vote for him.

Dark Horse Narrowing Down.

Who stands the best chance in the dark horse group? The list of dark horses has narrowed down to John W. Davis of West Virginia, Ambassador to Great Britain, and Homer S. Cummings of Connecticut, Chairman of the National Committee.

Until within a day or two Vice President Marshall was regarded as the most prominent of the dark horses. He is now looked upon as one of the weakest. The Indiana delegation, which desired to bring the Vice President before the convention as a candidate for the Presidency, decided overnight not to do so.

Mr. Marshall has not responded to the desires of his fellow hoosiers to do him honor. He has refused to take the Marshall boom seriously and as a result he is not now regarded as a candidate for the nomination.

The Cummings dark horse candidacy is a new thing, but has some strength because Chairman Cummings is very popular in the convention and he is known to have the warm friendship of President Wilson, one of whose representatives he is in the convention. His speech as temporary Chairman is highly commended by delegates, many of whom speak of it as a masterpiece.

Ambassador Davis, however, is more mentioned as a possible choice of the convention. His friends are elated over the way that many delegates are coming to look upon his candidacy. It is asserted that thirty-four States are inclined to make Davis their second choice. Even Mr. Bryan has not been able to find anything objectionable in the Envoy to Great Britain.

Bryan, while not committing himself as to a candidate, except to ask his friends to vote for Senator Owen on the first ballot, is showing signs of seeking to bring about the nomination of Champ Clark of Missouri. This would be a strange turnover in politics.

Clark is a bitter enemy of Bryan, whom he accuses of having caused his defeat at Baltimore in 1912. Those who put faith in the report that Bryan may support Clark hold the theory that the commoner is trying to heal the deep wounds that were inflicted at the Baltimore convention.

With the Cox and Palmer interests devoting themselves to seeking a combination to defeat McAdoo, delegates, who had not made up their minds how to vote have been confused, and out of the confusion McAdoo has gained advantage. It is asserted by some who are observing the situation in cold blood that McAdoo has gained votes here and there every day this week because his workers have urged support for him while the Cox and Palmer movements have been weakened by too much attention being paid to forming an anti-McAdoo combination.

McAdoo has gained also in this pro-Wilson convention by reason of the fact that the combination against him embraces practically all the elements opposed to the President. It has taken on the appearance of an anti-Wilson movement and this is not alluring to those who are loyal to the President. On the contrary it supplies a reason to them to come together in the President's defense.

Say Palmer Won't Help Cox.

In this connection it is being said that Attorney General Palmer will never agree that Cox shall have the Palmer vote if that course is necessary to defeat McAdoo. Palmer appears willing to let his managers enter into a combination with the Cox forces to stem the McAdoo tie with the hope that the situation might develop into an arrangement for Palmer's nomination. But for Mr. Palmer to join in an agreement to have Cox nominated with the direct object of preventing McAdoo from getting the prize is not credited. However neutral President Wilson may be in the contest over the Presidential nomination (and he has not indicated that his son-in-law was his preference) any action by a member of his Cabinet that meant the defeat of McAdoo and the triumph of a combination, largely composed of the President's enemies, would be a horse of a different color. The resignation of Palmer from the Cabinet might be the immediate result. It is reported here that Mr. Palmer will not remain in the Cabinet anyhow if he fails to get the nomination.

Some of the leaders here think that President Wilson, despite his policy of silence, may decide to take a hand in the situation, affecting the selection of a candidate if he sees the prospect of an anti-Wilson drive that would mean the triumph of a combination headed by Murphy of New York, Brennan of Illinois and others who are practically at outs with the Administration. These men are all parties to the efforts to block McAdoo and, according to the McAdoo men, they give the movement the appearance of an effort to discredit the President.

Thomas Taggart, head of the Indiana delegation, has refused to stay in the anti-McAdoo combination. He takes the ground that as a candidate for United States Senator he cannot afford to be concerned in what will be regarded as an anti-Administration movement. Taggart is said to believe that McAdoo will be nominated.

Everything that has happened in the convention shows that the President has the strongest support there and doubt is expressed that the convention would go against his will if he condemned any combination as anti-Wilson and appealed to the convention to sustain him. A general opinion has been voiced here that the convention would stand by the President in respect to his policies, but would resent any attempt by him to interfere in the selection of a candidate for President.

Secretary Colby is responsible for the statement that the President could be nominated by acclamation if he desired, but there is nothing to indicate that anything of that sort is in prospect.

Edmond H. Moore, committeeman from Ohio and manager of the Cox movement, who has the reputation of playing square, showed today that he disapproved of all efforts to injure Cox's rivals by underhanded methods. Mr. Moore learned that an anonymous circular attacking McAdoo was being circulated. By quick action he had practically all the copies that were being distributed bought up and suppressed.

The circular sought to reverse the story that there was a McAdoo "slush fund" to bring about his nomination. It charged that Republican members of the Senate Sub-Committee, which investigated pre-convention campaign expenditures of candidates for the nomination for President, suspended their inquiry to prevent evidence being offered that secret pledges of large amounts of money had been made to help McAdoo, the alleged object of the Republican Senators being to keep this information from the public until McAdoo had been made the Democratic candidate and then publish it to injure him with the voters.

M'ADOO FOES HOPE TO FORCE DEADLOCK

Continued from Page 1, Column 6.

thread of primary instructions requiring them to "stay put" for one or two complimentary ballots. The promoters of Mr. McAdoo's fortunes and the managers for Palmer, Cox and Edwards were running a competitive race in their attempt to corral delegates—the McAdoo men by pointing out that the demonstration yesterday had clearly shown the McAdoo wagon was the real bandwagon, and the others by dinning it into the ears of delegates that they had enough votes to block McAdoo and that he could never get the nomination.

These efforts continued without let-up until the convention met, with the prospect that a night would intervene before the balloting and that they would have a few hours more for their intensive campaign.

The demonstration yesterday has been about the only approximate indication any of the delegates not in the secrets of the McAdoo managers have had with reference to his strength. The standards of State delegations borne forward and massed at the foot of the rostrum at that time, according to calculations made today, represented a strength in delegates of 575. It has been pointed out, however, by leaders of the opposition, whose assertions are sustained by actual polls of the delegations, that in many of these States there was a division, with Mr. McAdoo in numerous instances the choice of only a minority of the delegations.

An effort was made after the convention adjourned yesterday evening at a round-up of leaders from delegations pledged to Cox and Palmer to bring about a coalition to beat McAdoo that would stick. It was admitted today that this effort had failed. Some big States, with unpledged delegations or del

Suffrage Plank Calls on Governors of Three Southern States to Act on the Amendment

UNOFFICIAL DOINGS OF THE DELEGATES

Crowds Block Hotel Corridors When Palmer and Other Notables Appear.

TEXAN SHOWS REAL MONEY

Colby Has a Hard Time Convincing Policeman He's a Committee Member.

Special to The New York Times.

SAN FRANCISCO, July 1. — Through the lobbies of the big hotels great crowds make their way, aimlessly for the most part, bent apparently on seeing what there is to be seen. The gathering is smaller at the Fairmont, up on top of Nob Hill, near the homes of the wealthy. Here Charles F. Murphy and some of his intimates in the Tammany delegation are living, but Murphy has a room in the Palace Hotel where he holds conferences. It is a fashionably dressed throng that one finds at the Fairmount. Interest in convention doings is greater at the St. Francis, not far away. Its spacious lobby is filled as a rule with politicians and others who are attending the convention.

The Palace, located on that broad thoroughfare, Market Street, is the centre of most of the interest to convention participants and visitors. A broad corridor runs from one end of the hotel to the other, and this is packed with visitors for the greater part of the day up to midnight. In one of the big dining rooms young men and young women are dancing and eating, indifferent to interesting scenes taking place in the corridors.

A tall, well-built man with a shock of hair passes along the corridor with a handsome woman on his arm. Somebody addresses him as "Attorney General." He stops and chats with his acquaintance.

Then he is addressed by another as "Mr. Palmer." People in the crowd catch the name and stop and look at a real live Presidential candidate. The crowd thickens, impelling passage, until the Attorney General and Mrs. Palmer move along.

"My dear fellow, delighted, I'm sure." People turn around to observe the speaker and then pause to examine him carefully. He wears a check suit, spats, a rakish looking soft hat, and carries a walking stick. His whiskers, worn in a style now practically obsolete, are turning white. "Jim Ham Lewis," whisper the onlookers. The former Senator from Illinois, who has been a picturesque figure at many Democratic national conventions, is introduced right and left. He acknowledges introductions with courtly bows and says pleasant things to everybody.

Mr. Lewis is a candidate for the Vice Presidential nomination, but his boom has not been advertised much in San Francisco and few in the crowd know that he is seeking this high office.

A handsome woman in evening dress, wearing a badge reading "Mach Do," makes her way slowly along the corridor. She is Mrs. Borden Harriman of New York and Washington. She stops to talk with General Bethel, Military Attaché of the British Embassy, and Sir Arthur Willert, American correspondent of The London Times.

A young-looking man with an attractive face wends his way through the crowd with a pretty young woman who seems to know many of the passersby. They are Mr. and Mrs. James Thomson of New Orleans. Mrs. Thomson is the daughter of Champ Clark, the "Genevieve" of the Baltimore Convention. A bright-faced young fellow in gray clothes gets a cordial greeting from her as he approaches. This is her brother, Bennett Clark, who served as a Lieutenant Colonel of a Missouri regiment in the World War and saw active service in the Argonne.

A whisper goes through the crowd. Eyes turn to watch the Chief of Tammany Hall as he makes his way as rapidly as possible to the elevator, which he takes to his conference room on an upper floor of the hotel. With him is Representative Thomas F. Smith, Secretary of the Tammany organization. Some bold spirits stop Mr. Murphy to tell him that he's a great Democrat. Mr. Murphy smiles, says a word of acknowledgment and passes on. He seems in a hurry.

Here comes Al Moore, National Committeeman from Ohio and manager of the Cox boom. Wilbur W. Marshall of Iowa, Treasurer of the National Committee, speaks a cheery word to friends. Ex-Governor Richard I. Manning of South Carolina, who had six sons in the World War, moves quietly through the throng. Vance C. McCormick, former Chairman of the Democratic National Committee, stops at the telegraph desk to send a telegram. Homer S. Cummings, present Chairman of the committee, finds it difficult to make his way, so many want to say a word in his ear. Behind him is his constant companion, William J. Cockran, publicity director of the National Committee, who works most of the time.

Vice President Marshall is another who knows many. He stops to chat with a group of Indianaians, and tells them stories that call out much laughter. Ex-Senator Saulsbury of Delaware finds his progress impeded by people who insist that he is Senator Walsh of Montana.

Franklin Roosevelt, Assistant Secretary of the Navy, in evening clothes, is greeted by Senator Henderson of Nevada, also in evening clothes. Raymond T. Baker, Director of the Mint, who married the widow of Alfred G. Vanderbilt, waves his hand airily to friends who call him "Ray."

Governors of States, ex-Governors, Senators and ex-Senators, a host of members of the House of Representatives, politicians of national reputation, politicians not known outside their own States, naval officers from the Pacific fleet, white trousered member of a club from Ohio who have come to San Francisco to root for their favorite son, good-looking girls with the rosy complexions that this climate brings—all sorts and conditions of men and women appear in the passing throng that the convention brings forth to see and be seen.

For the first time today real money was seen on the convention floor. A wild-headed Texas delegate stepped out in front just as Chairman Robinson was calling the session to order, and, waving a little roll of greenbacks clutched in his right hand, shouted:

"I'll bet every cent of this that Mitchell Palmer's nominated, and I'll have to walk back to Texas if I lose."

"I'd take you if walking wasn't so bad," shouted back a McAdoo man.

Secretary of State Bainbridge Colby, on his way to the private meeting of the Resolutions Committee this morning, was halted by a large policeman who already had a crowd of newspaper men, propagandists and mere delegates banked up in front of him.

"Can't get through here," said the policeman. "Private hearing."

"But I'm a member of the committee," the Secretary expostulated.

"That's what they all say."

"But he's also Secretary of State," said somebody in the group.

"Huh, that's a new one," and the Sergeant in charge of the police detail went back to see if the committee was looking for a Secretary of State.

As assistant sergeant at arms recognized Mr. Colby at that moment and he got in.

"The next man," the policeman remarked, skeptically, "will tell me that's the President of France and he just fell out of his Pullman.

Readers of one of the San Francisco morning papers who looked eagerly this morning for the latest from the convention saw an eight-column headline: "Three Die in Blazing Airplane."

"We women are interested in politics," remarked Mrs. George Bass of Illinois at one of the breakfasts held daily by feminine convention delegates in the Palace Hotel. "We mention candidates only after and incidental to politics."

She went on to say that she had attended in San Francisco many luncheons, teas, dinners and meetings, and all the conversation among women at all these gatherings had concerned the serious business of the Democratic Convention.

Open meeting on behalf of Governor Cox was being held in the big room in the Palace Hotel labeled "Cox Headquarters." A spellbinder was telling the ability and character of Ohio's Governor.

"And now I ask you," he said, "who will be the next President of the United States?"

"Warren G. Harding," shouted a large man who had found a means of violating the Volstead law and had violated it violently. There was a near-riot.

The State standards, which at the beginning of things were set in orderly and precise array, suffered badly in yesterday's demonstration. They looked this morning as if they had had a hard night, and then just had straggled in and stood up in any old place.

It is astonishing how many things candidate fans can find to wave during a convention demonstration. Here is a partial census taken after a glance about the auditorium while a McAdoo noise feast was on: American flags, handkerchiefs, men's and women's hats, "he'll do" hatbands, State standards, whole and in pieces, newspapers, badges, eyeglasses, lead pencils, canes, assorted packages, pieces of campaign literature, megaphones, flowers and pennants bearing the names of half a dozen different candidates.

A visitor who seemed to be in a great hurry approached the Secretary of the National Committee, Mr. Hoffman, and inquired:

"Got any tickets for the auditorium left over?"

"What kind are you for?" asked Hoffman, stalling for time and thinking to identify the caller. "What the —," the other exploded, puffing with irritation. He finally said he was the convention Chairman, Senator Robinson of Arkansas, and he got his tickets at once.

An American sailor who managed to gain access to the convention floor this morning made his way to the edge of the press stand, clutched eagerly at a newspaper man's arm, and in awe-stricken tones pointed to a man sitting in front of the seats reserved for special visitors, and asked:

"Mister, is that Mr. William Jennings Bryan sitting over there?"

He was pointing straight at his own "boss," secretary of the Navy Josephus Daniels, who sat all unconscious of what some would call the compliment.

The old-time Irish humor which has disappeared in a good many quarters and given place to the bitterness inspired by setbacks in political controversies reappeared occasionally in the Irish caucus today.

When, on the roll call of States for the nomination of members of the Steering Committee, the Secretary came to Mississippi, somebody proposed John Sharp Williams.

The name of the only Senator who voted against the Senate's resolution of sympathy for Ireland in the last session provoked a deal of laughter. There was more a moment later when the Secretary came to Nebraska.

"Bryan says he's descended from Brian Boru," said the Chairman, John J. Fitzgerald, "but I guess it's mostly Boru."

The demonstration for Governor Alfred E. Smith at the convention has caused a great interest to be taken in him by San Franciscans. This was shown today, when the Governor went to a leather store to buy sets of pony harness for his children—incidentally paying $18 apiece. When he gave his name, the clerk excused himself and returned with the proprietor, who shook hands and said he had attended the convention the day before.

"I am a Republican," the harnessmaker said, "and I am not entirely satisfied with the nominee of my party. The demonstration for you was the greatest thing I ever saw, and I believe you are the best man the Democrats could nominate."

"I always had many friends among Republicans," replied the Governor. "I suspect that I have many more Republican friends than I will have votes in the Democratic convention."

IRISH CAUCUS VOTES TO KEEP UP FIGHT

Continued from Page 1, Column 6.

of the Irish cause and said that the plank for recognition of the republic had been turned down by the Resolutions Committee, but expressed the hope that something satisfactory in the way of a compromise would be forthcoming. Irish freedom and American liberty came in for the peroration. The audience did not seem at first to realize that the Senator was failing to give the Irish extremists much comfort, and he was about to leave the hall when Thomas Brown, a State Senator of New Jersey, shouted: "What are we going to get?"

There was more noise, and Mr. Walsh at last managed to make his exit, after observing that a resolution had been offered to the Resolutions Committee in an attempt to satisfy the friends of Ireland, but without telling exactly what it was. When he had gone, the meeting decided to take a recess until evening.

SAN FRANCISCO, July 1 (Associated Press)—Senator Walsh of Massachusetts, who came out of the Resolutions Committee and addressed the caucus of Irish sympathizers, today said:

"There is no secret about the fact that the Committee has voted not to accept the plank on Ireland offered by the representatives of the Irish people gathered here, and that it has adopted a substitute."

Under the principle of self-determination, voiced by President Wilson, he said, he would continue to support efforts to get the convention to declare for recognition of Ireland.

"The finest speech before the Resolutions Committee," continued Senator Walsh, "was made by a Filipino who said the Philippine Islands wanted independence even though the United States could do more for them than they can do for themselves. When I left the Committee they were discussing what America can do for the suffering population of Armenia."

WILSON MEN ACCEPT CHANGE

Continued from Page 1, Column 3.

a proposal which was accepted by the Administration leaders. William J. Bryan's plea for immediate ratification with reservations approved by a majority of the Senate, and all amendments proposed by opposition Senators, were rejected.

Irish Republic Issue—The proposal of the champions of Irish independence for the recognition of the "existing Irish Republic" were rejected by an overwhelming vote; but the Administration proposal that sympathy for Irish independence be linked with a declaration that Ireland's grievances be submitted to the League of Nations for determination was also rejected, leaving in the platform a mere expression of sympathy for the Irish people in their struggle for independence.

Soldier Bonus—The sub-committee's suggestion that the party should oppose a cash bonus for soldiers of the late war was accepted after long debate, the platform's expression on this subject advocating generosity for disabled soldiers, but declaring against heavy bond issues to pay compensation, which would put "patriotism on a pecuniary basis."

Armenian Mandate—The Administration suggestion that the party approve the acceptance by the United States of the mandate for Armenia was rejected—a victory for William J. Bryan, who eloquently addressed the committee on the unwisdom of the United States interfering in the domestic affairs of a foreign Power.

Department of Education—The committee rejected the proposal of the Administration leaders for the establishment of a department of education with an official at its head who would be a member of the Cabinet.

Minority reports are expected on the League of Nations and Irish issues which will throw them into the convention for debate. The same thing was assured with respect to the prohibition issue, no matter what might be the final decision of the Resolutions Committee.

The outstanding result of the all-night wrangle was that Mr. Bryan had paved the way for his fight on the convention floor. Routed at every turn, he finds himself confronted in the committee, and perhaps also on the floor, with a body of Democrats determined to support the Administration and to follow the leadership of Wilson in formulating all the party's policies.

Walsh's Amendment Accepted.

Last night's session showed that there were two bitter opponents to ratification of the treaty without reservations acceptable to the Senate majority, Mr. Bryan and Senator Walsh of Massachusetts, who occupied three hours in presenting their argument against acceptance of the Wilson-Glass plank. As a concession to the middle-of-the-road elements, Senator Glass and Secretary Colby finally agreed to accept an amendment to the treaty plank offered by Mr. Walsh. But the new phrases accorded entirely with President Wilson's position favoring only interpretative reservations.

The amendment, adopted by a vote of 52 to 15, reads:

"But we do not oppose reservations which may make more clear or specific our obligations to the associated nations."

This was added to next to the last paragraph in the Treaty plank, the vital one, which, as amended, reads:

"We indorse the President's view of our international obligations and commend Democrats in Congress for voting against reservations designed to cut to pieces the vital provisions of the Versailles Treaty and against resolutions for a separate peace, which would disgrace the nation. We advocate prompt ratification of the Treaty without reservations which would impair its essential integrity, but we do not oppose reservations which would make more clear or specific our obligations to the associated nations."

Bryan's Substitute Voted Down.

Mr. Bryan's substitute plank, declaring for immediate ratification which reservations acceptable to the majority, as well as similar planks offered by Senators Walsh of Montana and Pomerene of Ohio, were defeated. They commanded only from ten to twelve votes.

The acceptance of the amendment was characterized subsequently by Mr. Colby as "only reiterating what President Wilson has contended for from the very start, interpretative reservations which will explain this country's position, but not cut to pieces the heart of the covenant." He and Senator Glass interpreted it as an Administration victory, and Senator Walsh, its author, admitted that it was not at variance with President Wilson's views.

Mr. Bryan was the storm centre of the debate. He was at times militant, at others appealed to his colleagues, and frequently, as the night wore on and the situation impressed itself upon him more strongly, became bitter and threatening. But with it all he did not attack the President, nor did he threaten to bolt the party. Finally, as one after another of the suggestions was voted down, his old-time militancy dwindled. His flights of oratory did not win one vote. The scintillating replies of Secretary Colby and the short, characteristic and sometimes caustic defense of Senator Glass furnished to the three committeemen an occasional relief.

When the committee adjourned in the small hours of the morning the bitterness that had been stirred up reposed only in the soul of Bryan. He appeared to be depressed not so much, it is believed, because of his failure in this specific case, but because he saw his influence as a factor in Democratic politics finally replaced by another's.

The committee did not get much sleep. It resumed its session at 9 o'clock with the Irish question, the soldier bonus and prohibition still not discused in a definite way. Senator Glass was requested to give Frank P. Walsh, representing the Friends of Irish Freedom, a brief hearing. This was refused. Mr. Walsh issued a statement in which he said the plank presented by the sub-committee was "cold and arbitrary and a denial of the appeal of millions of your fellow-citizens, regardless of race, to uphold the finest traditions of America by unequivocally declaring in favor of the recognition of the existing Irish Republic."

An hour later, when the committee was called upon to pass upon the Irish plank, W. Bourke Cockran succeeded in eliminating one section of the Administration proposal which favored referring the Irish question to the Governing Board of the League of Nations and instructing the delegates of the United States, if and when named, to favor freedom of Ireland before the League Council.

The Irish plank as finally adopted expresses deep sympathy for the Irish people.

Bryan supported Mr. Cockran in his attack upon the Irish plank. Both of them also opposed with vehemence the plank favoring the United States taking a mandate for Armenia. The mandate plank was defeated by a vote of 40 to 10, and the platform will say nothing on that subject.

Cockran Argues Against Armaments.

In the all-night session and again this morning Mr. Cockran, while not disagreeing strongly with the Administration's treaty declaration, insisted upon an amplification of the plank to prevent the nations becoming powerful through heavy armaments. The committee agreed that Mr. Cockran's proposition should be considered later, and indications are that at least the idea will be adopted.

Mr. Cockran's proposal follows:

"The steadily increasing cost of living is among the grave consequences of war, and unless checked it must entail on the world the greatest calamity in all its history. The only remedy lies in driving from the face of the earth war and all prospect of war.

"The exhaustion caused by four years of conflict render recurrence of a world war during this generation exceedingly improbable, if not wholly impossible. But huge military establishments are still maintained by many large nations; much larger armaments are projected, and these preparations for war are proving themselves to be as devastating as war itself.

"Prices since the armistice have been rising even more rapidly than during the war. Taxation, instead of being reduced, is increasing. The necessaries of life are growing even scarcer—a scarcity which, if aggravated, becomes famine; and pestilence always follows fast upon the heels of famine. Already both are ravaging countries which formerly were the fairest, the happiest and the most prosperous of the Old World. Since November, 1918, deaths caused by pestilence and famine vastly exceed the number of men who fell in all the battles of the World War. Populations of great European cities have shrunk to small fractions of their former dimensions, and the survivors are plagued in miseries so hideous that the human mind cannot bear to contemplate the obvious.

"It is because men and women everywhere throughout the world believe they see these twin spectres of starvation and disease approaching steadily that the whole fabric of civilization from Paris to Tokio is reeling on its foundations and in imminent peril of total collapse.

"Unless these calamities can be ended in the countries which they are now desolating, they must inevitably extend over all countries. Already they are casting sinister shadows over the whole world. Even in this country, which escaped the direct ravages of war, conditions of life have become so different that a weekly wage of $40 has now but the purchasing power of $16 five years ago.

"There is but one way by which the scarcity of commodities which threatens universal famine can be replaced by an abundance which will bring about a fall in prices. Every pair of human hands and every dollar of capital remaining in this world must be enlisted immediately and exclusively in productive industry; none diverted to war or preparations for war.

"The world must disarm or the world must perish. Partial disarmament or future disarmament will not suffice to avert irretrievable disaster. Disarmament, immediate, universal and complete, is the absolute essential of deliverance from the perils that overhang humanity.

"It is the most glorious feature of the victory for justice achieved by our arms that by reason of it the American democracy has become the force through which universal disarmament may be effected.

"This moment all countries lately engaged in war, no matter how widely they may be divided by distance or purpose, are a unit in declaring that unless we assist them to re-establish their industrial life they cannot hope to escape bankruptcy and ruin.

"We pledge to every nation which has been devastated by the war the utmost aid which the United States can afford, subject only to one condition: It must first employ every dollar of its own resources in restoring its industry. We shall extend no assistance to any country while the smallest fraction of its own treasury is wasted on war or preparation for war.

"If, however, any country or countries should establish great armaments and succeed in maintaining them without our aid, then this country must outarm any and all of them. For in the light of all the events leading to the Great War, it is evident that when any country maintains huge arms no country can afford to remain unprepared for military action; and this country, having the most extensive possessions, must maintain the largest armed forces to protect them.

"For the first time in the history of mankind, Almighty God has so ordered events that the nation capable of maintaining the greatest military establishment in the world abhors armament and desires only that all nations join it in discarding armaments. The power we possess to create armaments we will exercise to prevent armaments. We will be first in disarmament if other nations allow us; we will be first in armament if they make us.

"The power of this country to maintain the largest armament in the world not being open to question, it is unthinkable that any other country would risk bankrupting its own people to maintain a military establishment which at the best could secure for it but second place in an armed world, and second place is the only one that would be open to the strongest of them when we elected to take first place.

Discussion Fatal to War.

"In a world unarmed no nation could engage in war without preparations that would require at least three years to complete. Disputes will undoubtedly continue to arise. With nations, as with individuals, there are but two ways of treating a dispute. One is to fight about it; the other is talk about it. Where fighting would be impossible for three years, discussion would be inevitable.

"Such discussions conducted intelligently would be the strongest barrier against war. To make them effective, all civilized nations would inevitably form a league for the purpose of establishing tribunals before which everything controversial could be sifted, and the merits determined. All history shows that peace can never be permanent unless it rests on justice. The whole law and gospel of international justice will be found embodied in the conditions which President Wilson, at the close of the war, declared to be the essentials of permanent peace. No war was ever waged for any other purpose than to violate some principle of those Fourteen Points which while the world lasts will remain the clearest and most complete exposition ever formulated of the moral law which should govern the relations of nations with each other.

"We favor, therefore, and demand, immediate ratification of the Treaty of Versailles with such interpretative reservations as may be found necessary or advisable in order that it shall become a sure means of incorporating the Fourteen Points which President Wilson described as the essentials of peace in the permanent international law of civilization."

Mr. Cockran said that he would consent to eliminate the last section of the proposed plank and was hopeful that the idea would be written into the treaty plank or another dealing with the high cost of living.

Just before taking recess at 7:40 P. M. the Resolutions Committee rejected Mr. Cockran's proposal.

Tackles Prohibition.

At 5 o'clock this evening the committee had completed the consideration of the controversial subjects, including the treaty and the Irish plank, and sat down, after sandwiches and hot coffee, to tackle what was admitted to be the subject of bitterest difference, the prohibition question.

The sub-committee had failed to recommend any plank on this subject, but its attitude had been against a specific statement. The three planks considered by the sub-committee had been laid on the table and referred to the full committee for action. These, briefly, were as follows:

Bryan's dry plank, declaring for a rigid enforcement of the law and against any change in the definition of the alcoholic content of prohibited beverages; committing the party to a program supporting to the last letter the Volstead act defining as intoxicating any beverage containing more than one-half of 1 per cent. of alcohol.

The plank submitted in behalf of the Anti-Saloon League of Senator McKellar of Tennessee, urging the rigid enforcement of prohibition.

The so-called Administration compromise plank, which the moists would be willing to accept, prepared by Senator Glass. This declares against the open saloon, favors support of the Eighteenth Amendment, and promises to uphold its enforcement.

It had been said last night that the three proposed planks included one which was entirely wet, but no such plank was offered. The wets lost hope several days ago of getting a plank declaring outright for their side, and they have concentrated their efforts in support of the Glass plank. While, as previously pointed out, there is a distinctive wet atmosphere among the delegates in private discussion, many of them do not have the courage to back their wishes when it comes to going on the record which will be read by their dry constituents at home.

The opinion of the best-informed leaders before the committee finished its work tonight was that the platform as recommended would be silent on prohibition, and thereby place Mr. Bryan in a position where he could effectively conduct a fight in the convention for his dry plank. If this course is followed, it is pointed out, Bryan will have all the wets, a majority of the convention, against him, as well as the moderates. He goes to the floor, therefore, without a great following. The Administration forces do not expect that he can sway the convention at any stage of the proceedings.

Just before the night session began he made it known that he would present a minority report, both on the treaty and the prohibition question, with the prospect of precipitating a debate lasting far into the night. W. Bourke Cockran was ready to lead the wets on the floor.

At 8:40 o'clock tonight, just after the convention was called to order, it was stated that Bryan's fight in the Resolutions Committee for a straight dry plank was in a bad way. Bryan, it was said, was prepared to accept no plank at all if that was the best he could do, while James R. Nugent of New Jersey, a leader of the wets, and of the anti-Bryan forces, was battling for the semi-wet plank which was submitted by Carter Glass and was supposed to have the support of the Wilson Administration. This plank has been published, in substance, in THE NEW YORK TIMES.

Wine and Beer Plank Rejected.

At 11:15 P. M. it was announced that Governor Ritchie's proposed plank favoring beer and light wines had been voted down by a vote of 39 to 11.

The Resolutions Committee had not yet taken up Mr. Bryan's dry plank or the compromise proposal prepared by Secretary Glass.

Senator Glass was scheduled as pilot of the Administration forces in support of the report of the committee, assisted by Secretary Colby and Gene Johnson of Texas, former Solicitor in the State Department under Bryan.

William J. Bryan will urge on the convention floor the adoption of his bone-dry plank, after the wets and Administration forces have decided to support a plank that remains silent on prohibition. Secretary Colby will defend the position of silence.

Indications, in short, are that the committee will report a platform which does not mention prohibition.

Show Enmity Toward Bryan.

At 9:50 P. M. the anti-Bryan fight on the part of the Administrationists in the Resolutions Committee is said to be relentless. The Wilson adherents are said to be quietly but grimly determined to see that Bryan gets hurt. This enmity, which, it is said, bears the stamp of approval of the President, dates back at least to the Jackson Day Dinner in Washington on Jan. 8 of this year, when Bryan openly came out against Wilson on the League of Nations issue.

Bryan is said to have been beaten in the Resolutions Committee tonight on the question of a bonus for soldiers and sailors. The Commoner had his plan and Carter Glass had another program for the Administration. Glass won his fight. The details of the proposed planks are withheld.

The Resolutions Committee at 10:30 had completed consideration of all the platform planks except that on prohibition. This appears to be the greatest bone of contention, and the committee will not complete the platform until long after midnight.

Senator Glass said that the committee might complete the platform by 1 A. M., and that it would be released for publication in the afternoon newspapers.

Pro-Irish Caucus for Floor Fight.

SAN FRANCISCO, July 1 (Associated Press).—Aside from the wet and dry issue the biggest fight in the full Resolutions Committee today was centred on the Irish plank. Overruling its subcommittee, the committee threw out the Administration plank proposing to leave the Irish problem to the League of Nations and adopted in its stead a declaration of sympathy and a pledge to take whatever diplomatic action would be in consonance with international comity.

In making their decision the platform makers also rejected by a 2 to 1 vote the plank proposed by organized Irish sympathizers and backed by a caucus of about 200 convention delegates, for diplomatic recognition of the "Irish Republic."

At the same time, in an adjoining room, the caucus laid plans for carrying its fight to the convention floor.

But, while prospects for floor fights on prohibition and the Irish problem were increasing, all likelihood that the League of Nations also would be the subject of open hostilities virtually disappeared. The word was passed around that most of the Administration's chiefs here were content to let the League plank stand as it was when it emerged from last night's stormy committee meeting.

Among the other planks completed during the day was that relating to woman suffrage, the committee after a long argument following the advice of the sub-committee by approving an appeal to Democratic officials in Tennessee, North Carolina and Florida for quick action on the suffrage amendment.

The sub-committee's plank on Armenia was rejected by the full committee. The plank is understood to have declared that the United States should consider it a duty to see that complete independence and order were guaranteed to the new Armenian Republic.

The committee, however, by an overwhelming vote adopted a substitute plank offered by Senator Beckham of Kentucky, expressing sympathy for the Armenian people, and promising assistance so far as it should be considered possible and proper. The Beckham substitute received forty votes, with about a dozen reported in the negative.

To make certain that the committee's disagreements should be kept in absolute confidence, Senator Glass, the Chairman, banished newspaper men and spectators to more distant bounds as the day advanced, throwing a cordon of police across hallways and other approaches to the committee room. He also enjoined all the members to strict secrecy regarding the subjects discussed and the action taken.

At 7:40 o'clock the Platform Committee, which was to have made its report to the convention at 8, took a recess for an hour, just as it was starting on the prohibition question. This action precluded any report to the convention at the hour expected.

The committee has virtually closed its work without including any prohibition plank in the platform, and the recess for an hour was for the purpose of giving William J. Bryan another opportunity to present a prohibition plank. Whether Mr. Bryan would stick to his original bone-dry plank or offer another was not disclosed.

THE PLATFORM SUMMARIZED.

Minor Declarations as Presented by Resolutions Sub-Committee.

SAN FRANCISCO, July 1 (Associated Press).—With the exception of the three contested subjects—the League of Nations, the Irish question and prohibition—the platform declarations as submitted by the sub-committee to the full Committee on Resolutions may be summarized as follows:

PREAMBLE.

Sends greeting to President Wilson, commending his achievements in the interest of the country and of the whole world. Condemns in general terms the Republican Congress.

CONDUCT OF THE WAR.

Praises the Administration's conduct of the war, commending the patriotic efforts of American citizens to aid the Government and praises the military and naval forces, with mention of General Pershing by name.

FINANCE.

Again incorporates the language of the Virginia Democrats in extolling the Federal Reserve system and the financing of the war and in condemning the Republicans for extravagance.

TAXATION.

Criticises the Republican Congress for failing to revise wartime tax schedules and demands a survey of tax conditions by the coming Congress. Denies Republican claims of economy, declaring that no money was saved except at the expense of the efficiency of Government bureaus.

HIGH COST OF LIVING.

Blames diminished production for high prices and declares the Republicans are responsible in that they delayed peace and failed to provide the President with necessary legislation.

WAR INVESTIGATIONS.

Condemns the Republicans for their use of appropriations in investigating the conduct of the war.

PROFITEERING.

Pledges the party to enactment and enforcement of such legislation as may be required to bring profiteers before the bar of criminal justice.

TARIFF.

Re-affirms Democratic tariff doctrines and declares for a research on the subject by a non-partisan commission.

BUDGET.

Defends President Wilson's veto of the budget bill and advocates a budget system partly under direction of the Secretary of the Treasury, with consolidated auditing.

POSTAL SERVICE.

Commends Democratic Administration of the postal service and makes a blanket declaration for higher salaries for postal employes. Advocates greater use of motor vehicles in transportation of mail and extension of the parcel post.

FREE SPEECH.

Declares for free speech and for free press except in so far as it may attack the life of the nation.

AGRICULTURE.

Praises the Democratic record in establishing farm loan banks and other farm legislation. Indorses collective bargaining and researches into production costs.

LABOR.

Follows the Virginia plank in declaring that strikes and lockouts should not jeopardize the paramount public interests, but adds a statement of opposition to compulsory arbitration. Favors readjustment of salaries of Government employes.

SUFFRAGE.

Congratulates Legislatures that have ratified the suffrage amendment and urges Democratic Governors and Legislatures of Tennessee, North Carolina and Florida to complete ratification in time for women to vote this Fall.

WOMEN IN INDUSTRY.

Declaring against child labor, favors legislation for child welfare and maternity care. Advocates increases in teachers' salaries. Urges extension of vocational education, better conditions for working women and reclassification of the civil service with a view to equality of the sexes.

Indorses separate citizenship for married women.

SOLDIER COMPENSATION.

Advocates generosity to disabled soldiers, but declares against excessive bond issues to pay compensation which would put patriotism on a pecuniary basis.

RAILROADS.

Commends Federal administration of railroads during the war, declaring that it was efficient and economical, despite inadequate and worn equipment. Criticises the recently enacted Transportation act and says Congress temporized until so late a date that the President was forced to sign the bill or else throw the railroad situation into chaos.

HIGHWAYS.

Favors continuance of Federal aid in road building.

INLAND WATERWAYS.

Calls the Republican plank inadequate and advocates further development of adequate transportation on rivers and further improvement of inland waterways. Recognizes the importance of connecting the Great Lakes with the Mississippi as well as with the St. Lawrence.

FOREIGN TRADE.

Favors extension of foreign trade.

MERCHANT MARINE.

Pledges the party to a policy of continued improvement of the merchant marine under proper legislation.

RECLAMATION.

Advocates extension of arid land reclamation with a view to home building.

MEXICO.

Deplores the misfortunes of the Mexican people and upholds President Wilson's Mexican policy, declaring that as a consequence order is reappearing in Mexico. Advocates recognition of the new Mexican Government when it has proved its ability to maintain order.

ARMENIA.

Declares it the duty of the American Government to aid in the establishment of order and complete independence for Armenia.

ALASKA.

Commends the Democratic Administration for railroad construction and coal and oil development. Advocates the modification of the coal law to facilitate development and also the extension of the Farm Loan act to Alaska.

PHILIPPINES.

Declares for Philippine independence without unnecessary delay when the islands are ready for self-government.

HAWAII.

Advocates a liberal policy toward Hawaii, with greater development of the rights and privileges of the middle classes.

CORRUPT PRACTICES.

Deplores the pre-convention expenditures of Republican Presidential candidates and advocates regulation of such expenditures by Federal law.

FEDERAL TRADE COMMISSION.

Praises the administration of the commission and advocates amplification of its work.

LIVE STOCK MARKETS.

Favors legislation for supervision of livestock markets by the Federal Government.

M'ADOO IS ATTACKED IN ANONYMOUS LEAFLET

Circular in San Francisco Charged He Would Be Driven Off Ticket by Slush Fund Disclosure.

Special to The New York Times.

SAN FRANCISCO, July 1.—An attack upon William G. McAdoo was made here tonight in an anonymous circular which charged that he would be driven off the ticket, if nominated, by disclosures that large sums of money had been used to further his candidacy.

The circular states that the Senate committee which investigated pre-convention campaign expenses had stopped short after it had shown large expenditures for General Wood and Governor Lowden, Republican candidates, but intended to resume the investigation if Mr. McAdoo should obtain the Democratic nomination.

Copies were being distributed just outside the Palace Hotel by a boy when Judge E. H. Moore of Ohio, campaign manager for Governor Cox, read one that was handed to him and told the boy that he must stop the distribution. The boy said he had been paid to distribute them. A crowd gathered. The matter was finally settled by a man from New York, named Gillespie, who bought the bundle of 400 or 500.

The boy, upon being questioned, said he had obtained the circulars from a man whose name he did not know, but who, he said, wore a delegate's badge. A further investigation will be made.

The circular read:

WHY THE UNITED STATES SENATE INVESTIGATION IS HELD IN ABEYANCE.

Why did the Republican National Convention refuse to nominate Wood or Lowden?

Because the Senate Investigating Committee turned up evidence that showed great sums of money had been spent or pledged to secure Wood or Lowden's nomination.

Why did this same Republican Senate suddenly halt this investigation, stopping short, when it is well known by those on the inside—the leaders of the Republican Party—that secret pledges of great sums have been made by certain persons who made millions out of the war to secure the Democratic nomination for W. G. McAdoo?

Because the Republican managers' program is to take up the testimony on the McAdoo slush fund pledges immediately after the San Francisco Convention finishes its work.

McAdoo will be driven off the ticket within ninety days by this suspended investigation, and no one who is substituted for him will be able to get rid of this nightmare before election day.

Special to The New York Times.

WASHINGTON, July 1.—Nothing developed during the investigation of primary campaign expenditures by the special investigating committee of the Senate to support the statement made in the anonymous circular circulated in San Francisco.

If such information has reached those "on the inside," as described in the Palace Hotel circular, it had not been openly disclosed before the Senate committee, which, as a matter of fact, was unable to find that any money had been raised for the McAdoo campaign or that there had been any promise of money. The Senate investigating committee met until the adjournment of Congress sine die on June 5.

On the last day of the session the Senate adopted the Pomerene resolution to continue the investigation of campaign expenses until the general elections in November. The Pomerene resolution was adopted without a dissenting vote, just one minute before the final adjournment of the Senate.

Senator Kenyon of Iowa, Chairman of the investigating committee, announced after the adoption of the resolution that the sub-committee would resume its investigation after the Republican and Democratic National Conventions had ended.

Acting on the theory that the San Francisco Convention would be over by July 4 at the latest, Senator Kenyon fixed July 7 as the date for the meeting of the sub-committee and Chicago as the place for the hearing.

THE WORLD'S BUSINESS

THE business of the world has been done upon CRANE'S Paper for nearly one hundred years. The paper money of 22 nations, including our own, the government bonds of 18 nations, including our own, the stock issues of a very large part of all railroad, public service and industrial corporations, are engraved upon CRANE'S Paper.

Mills that can meet the strenuous needs of paper for paper money and long-lived securities, are certainly able to make paper for business correspondence fine enough, strong enough and good enough to justify a business house in using it for business correspondence.

100% selected new rag stock
119 years experience
Bank notes of 22 countries
Paper money of 438,000,000 people
Government bonds of 18 nations

Crane's

BUSINESS PAPERS

MID-SUMMER COMFORT

IN DEVELOPING BUSINESS SUITS OF TROPICAL FABRICS, FINCHLEY HAS SECURED AN EFFECT WHICH WILL RETAIN THE SHAPELINESS OF HEAVIER GARMENTS WITHOUT IMPOSING THEIR WEIGHT.

FIFTY DOLLARS AND MORE

CUSTOM FINISH WITHOUT THE ANNOYANCE OF A TRY-ON

READY-TO-PUT-ON TAILORED AT FASHION PARK

FINCHLEY

5 West 46th. Street

NEW YORK

CONCRETE WHITE CONSTRUCTION CO. INC. NEW YORK

Reinforced concrete industrial structures erected on a "lump-sum" basis.

"Let WHITE build it of CONCRETE."

White Construction Co. Inc NEW YORK

1361—*Dante Book-ends in polychrome colors, $18.00*

IT may not have been a brilliant idea to have tables arranged with distinctive gifts at $5—$7.50—$10—$12—$15—$20, and $25, but it certainly was a sensible idea, for these tables make the selection of a good gift incredibly easy.

OVINGTON'S
"The Gift Shop of Fifth Avenue"
314 Fifth Ave. nr. 32d St.

Keeps Your Car Safe From Theft Better Than a Watch Dog!

Until you equip your car with a **positive** lock—one that holds it in a vise-like grip, making it impossible to steer or tow it—your car is at the mercy of auto thieves. Locking the ignition affords you little protection. What you need is a

KARLOK

BLOCKS THE MOTOR THIEF

KARLOK is a small, compact, attractive-looking device attached to the steering post, under the wheel. It is absolutely automatic in action, both fool and trouble proof. "A twist of the wrist—and it's locked." With KARLOK on your car you can leave it standing anywhere, any length of time, with the certainty that it will be just where you left it when you return for it.

KARLOK—the **positive** automobile lock is AUTOMATIC—cannot be locked or unlocked accidentally.

Approved by the Insurance Underwriters. You get 15% of your theft premium back as soon as you install KARLOK.

DO IT NOW.

PRICE $15

Attached While You Wait

Dealers Take Notice

KARLOK sells on sight. Demand is enormous. Write for liberal dealer proposition.

RUSSELL SALES CO.,
Manufacturers,
231 Halsey St., Newark, N. J.

DISTRIBUTORS
AMERICAN SALES & SERVICE CO.
MANHATTAN and BRONX
1,670 Broadway, New York City.
Richmond County, Buick Co.,
New Brighton, Staten Island.
The Ready Auto Supply Co.,
1,223 Bedford Avenue, Brooklyn.

SAVINGS AND LOAN ASSOCIATIONS.

FRANKLIN SOCIETY

Announces its 63rd semi-annual cash dividend at the usual yearly rate of
Four and One-Half Per Cent.
on savings share accounts of $10 to $5,000, and Five per cent.
on instalment and income share accounts. The Franklin Society, 32 years old, State supervised and prudently managed, is serving many thousands. Let it serve you. Call, write or phone if you need information. Savings by mail if desired.
THE FRANKLIN SOCIETY
For Home Building and Savings
Fifteen Park Row, New York.
PAYS 4½ AND 5 PER CENT

GLOOM FINDS ACTION AT LAST WITH IRISH

Old-Time Indiana Democrat Has His Most Exciting Afternoon Since Civil War Days.

ATTENDS THE IRISH CAUCUS

Amazed by Parliamentary Accomplishments — Comments on Rising Moral Standards.

Special to The New York Times.

SAN FRANCISCO, July 1.—"Well, my good friend," said Godfrey G. Gloom, the old-time Indiana Democrat, to a TIMES correspondent who met him at the lunch counter in the Exposition Auditorium this afternoon, 'I got a piece of news for you. I just come from this Irish caucus that got together to line up the delegates for the Irish Republic. Long as I see you wasn't there thought I'd tell you about it.

"No, I'm not Irish myself, but my old friend Marcarius Aloysius McGurk of this city took me in with him. He said he felt he owed it to me because he tried to get me seats for the Dempsey-Willard fight and couldn't do it.

"Well, sir, after this Irish caucus I don't regret it a bit. Anybody that seen at meeting would be impressed with the political talent of that great race. No other race that I know of could vote simultaneously on six motions, pass them all and still leave seven more before the house.

"Yes, there was some oratory yesterday in the convention hall—at least 600 miles by linear measure, I should say—but the oratory that was poured out on behalf of two dozen candidates, more or less, was nothing compared with the oratory that these Irish expended on a subject on which they were all agreed before the oratory started. Linear measure wouldn't measure it; it was cubic; it piled and accumulated until its billowing masses rose miles into the atmosphere.

"There was a Judge Sullivan of Salem who said that this meeting might lead a stranger to think that the Irish couldn't govern themselves. That was a very insidious remark, it seemed to me, and a woman behind me said she'd bet he was descended from one of them old witch-burning families. But the question whether the Irish can govern themselves is beside the point; this meeting proved that they are admirably fitted to govern others. No man of any other race but would have set down and let the Irish heel drive itself into his neck after fifteen minutes of that—anything to make the orators shut up. Why, men stood up there in that little room, with only 300 people to talk to, and put on quavers that sounded like the tremelo stop in the Auditorium organ.

Estimate of Dunne and Walsh.

"It ain't everybody that can rise up in a little committee room and sound as if he was talking to 20,000 people from the judge's stand at the county fair grounds, and it ain't everybody that can rise up to make a motion and make five motions in a row before he sits down, like Mr. Dunne of Chicago. He was as full of motions as Little Egypt. But the man that got my admiration mainly was Senator David I. Walsh. Him I should regard as the perfect orator. He came into a room that was fairly boiling over with suspicion. 'Here is what we want,' they says, 'and we want to know if your're goin' to get it for us. Answer Yes or No.'

"Well, Sir, he got up and told them of the wrongs of bleeding Ireland. He rolled off the whole list of martyrs. He got them all when he took a wallop at the tyrannies of England and the grasping British commercialism. So far as I could gather he indorsed the liberties of Ireland, the principles upon which this great republic of ours is founded, and the balmy climate of this golden State; and he spoke not unfavorably of the divine truths of Christianity. Them Irish had had three hours of oratory by the clock before he came in, or 2,000 hours if you count by volume and intensity, and yet he held 'em spellbound except when his yell leader, Mr. Niland, got up and waved his arms and brought them all howlin' to their feet.

"It was a great speech, and it was all over and he'd shaken hands with everybody and had dern near slipped out the door before some rough guy ups and asks, 'Well, which is it, yes or no!'

"It seemed to me that that was a very indelicate question. It was lacking in true fraternal spirit. But did it bother David I. Walsh? Not a bit. He spoke a few well-chosen words, and then he was gone, and neither I nor the fellow that had asked him knew whether it was yes or no. If this man Walsh had been running the McAdoo campaign McAdoo would be nominated by now, and you wouldn't see several hundred delegates standin' around wondering if, after they've cast their votes, they are goin' to get a message from the White House beginning "Is it true, as I have been told?'

Irish Meeting for Action.

"Yes, it was a great meeting. There was more action in that Irish caucus in three hours than there has been in the Democratic Convention all week, or than there was in the Blackstone Hotel in Chicago the night Harding was nominated.

"They voted to adjourn twice, but they kept right on in session without paying any attention to themselves, passing motions and impugning motives and maintaining a general atmosphere of acerbity, acrimony, bad blood and suspicion of felonious assault. They decided that the caucus was too big and they'd have to appoint a Steering Committee, so they called for suggestions. Every man there present suggested himself, and some of them suggested themselves two or three times so as to make it unanimous. So when the caucus finally adjourned the Steering Committee met and everybody stayed right where he was and kept on making motions and telling the other speakers they were out of order.

"No lives were lost so far as I could ascertain, though the number of jaws fractured by nearby hands sawing the air to emphasize a point must have been considerable.

"Yes, sir, I regard that as one of the most heartening demonstrations of popular self-government that I have yet seen, and altogether the most exciting afternoon since I was captured at Chickamauga.

"Well, I hear they are still talking of drafting Mr. McAdoo. I surmise that the draft will be honored on sight. Anyway, it won't take anything like the work to draft him that it is taking to draft the prohibition plank, and General Crowder won't have to be summoned away from Washington to get him.

"But there is an atmosphere of bitterness growing up around here that I cannot but deplore. They are saying mean things about the candidates. They object to one man because he lot his wife divorce him in order to get time to read the morning paper at the breakfast table instead of on the street car going downtown. As for another, they say his health won't permit it. Edward I. Edwards has lost some support since it became known that he won't take a drink himself, but prefers to let others sample the home brew.

"When I look back to those pristine Revolutionary days I think to myself, how many of them great founders of this Republic would get twenty votes here today?

"However, maybe that is a lax moral view to take of the matter. We ought to be thankful that none of them reprobates like George Washington, who is said to have cussed, or Ben Franklin, who was a little loose about his personal relations, or Thomas Jefferson, who used to play the fiddle on the Sabbath, is here to annoy this convention now. We have progressed far beyond the moral blackness of those early times—so dern far that pretty nearly everybody in the country is disqualified by something or other.

"I know one thing, however—nobobdy who can show himself moral enough to get the nomination from this convention could be elected Mayor of San Francisco, or of any other town where they still like to feel that their officials are human. Why, out here the other day they went and accused one of their Judges of having his hats bought for him by a friend for illicit reasons. Were they appalled at this moral infamy, even before the jury said there was nothing in it? Not at all.

"The Judge wasn't on trial. His name was only mentioned by way of that byplay of personalities of which the Californians are so fond. But I understand that there was some talk of havin' the Grand Jury indict him for damagin' the character of their State, not because he was falsely alleged to have took the hats—oh, no!—but because, given this heaven-sent opportunity, he had ordered a couple of hats that cost only $6 apiece. They all felt that California was ruined if the outside world suspected that its residents were beginning to become addicted to moderation.

Fares, 'Phone Rate and Milk Advance in Price in Chicago

CHICAGO, July 1.—Surface car fares in Chicago advanced from 6 to 8 cents today; telephone calls, on a measured rate basis, jumped from 5 to 6½ cents, and milk went up a cent to 15 cents a quart.

Fares on the elevated lines remain at 7½ cents, but a decision on the appeal of the elevated lines for an increase to 10 cents is expected within a week.

HOLD BRITAIN RESPONSIBLE

Labor Investigators Ask It to Curb Terror in Hungary.

Because a representative of the British Government took a leading part last Summer in arranging the terms upon which the Hungarian Communist Government headed by Bela Kun agreed to surrender to the Hungarian group claiming to represent law and order and supported by the Entente, Downing Street is held especially responsible for the failure of the leaders of the régime now in control in Budapest to live up to these terms in the report made public by the British Labor Investigating Committee upon its return to London early in June.

This report, which was signed by Colonel Josiah C. Wedgewood, M. P.; William Harris, J. B. Williams, F. W. Jowett, President of the Independent Labor Party, and G. H. Stuart Bunning, Secretary of the British Postmen's Federation, was but briefly mentioned in the cable dispatches, but it was reproduced at some length in the Vienna Arbeiter-Zeitung of June 10. It begins by saying that the Horthy Government in Hungary gave the delegation permission to go wherever it wished and furnished it with two officers as guides and aids. The labor men interrogated the Premier, various high Hungarian officials, British representatives and labor leaders and investigated many institutions, especially those involved in the charges of terrorism. The report proceeds:

"In view of the evidence furnished to us, we believe that there is a terror in Hungary, that the Hungarian Government is not capable of preventing it, and that many of the Government's own acts are so severe that they deserve the name terrorism. It is quite impossible for us to understand the assertion made by the British High Commissioner on Feb. 21 that, while there had doubtless been misdeeds committed in Hungary, there was nothing which could be called terrorism."

The report then points out the responsibility of the Supreme Council for the existence of the Horthy Government and goes on:

"But the British Government is particularly responsible for the condition in which the Hungarian people finds itself, because it was Sir Thomas Cunninghame, in collaboration with Mr. Boehm [of the Bela Kun Cabinet], who laid down the conditions for the surrender of the Communist régime the end of last July. There were eight points agreed upon. The first called for the abdication of the Bela Kun Government. The seventh provided that all political prosecutions, by the Right as well as by the Left, were to be stopped at once. The Communists lived up to the provisions of the treaty. We believe that it is the duty of the British Government to live up to the promises of its representatives and to take steps at once to put an end to these persecutions."

After remarking that the White Terror is not anti-Semitic, but anti-Communist, because while on the one side there were many Jews who took part in the Communist Government, on the other hand there are many Jews prominent in business circles and classed as war profiteers, the delegation asserts that Admiral Troubridge's report to the effect that life was safe in Hungary had no basis in fact.

Attention is directed to the "Brachial Force," the group of army officers which arrogates to itself supreme authority in cases of persecution of Communists and labor leaders, and the delegation opines that this force ought to have been placed under the command of the civilian authorities, and that the failure of the Horthy Government to do this has been largely responsible for the outrages committed in Hungary. Especial attention is directed to the methods of prosecution used against the ten People's Commissioners—the heads of the old Communist régime—and it is pointed out that after the fall of the Soviet dictatorship most of the leaders fled to Vienna, only the more moderate remaining in Budapest. These had been joined by others who had been induced by the Allies to return to help organize a coalition Government. The British delegation can find no excuse for the condemning to death of persons merely for having been members of the Communist Government.

Builds Health
for it contains just the food elements nature requires.
Grape-Nuts
Food for Workers
Needs no sugar
"There's a Reason"

LINCOLN, BY PSYCHIC, FLOPS FROM G. O. P.

Louis Benjamin, Who Had Hyslop on Astral Phone, Gets Flash from 20th Plane.

URGES BIG LEAGUE PLAY

Repeats Phrases from First Inaugural and Gettysburg Addresses to Lend Local Color.

Abraham Lincoln has quit being a Republican and, up in the Twentieth Plane—an astral region people by souls discovered by the Society for Psychical Research—he is hoping the Democrats at San Francisco wil pick a good man, for with a good candidate and the League of Nations it will mean an overwhelming Democratic victory "and rejoicing" on the Twentieth Plane.

Before anything more on the political views of the Twentieth Plane is disclosed, it should be said that Lincoln got into touch with this world through Louis Benjamin, a Toronto traveling man "on the road," the same Benjamin who recently talked with Dr. James Hervey Hyslop and got a psychic "beat" on the doctor's own organization. A short while ago a group of the psychic faithful gathered in the offices of the Society for Psychical Research, down in Twenty-third Street, and Louis closed his eyes and breathed heavily and everybody got gooseflesh and—hark!

Samuel Taylor Coleridge, who nearly always gets Louis Benjamin on the psychic phone when he has anything to reveal, came soulfully into the gathering, and without punctuation began:

"And so Abraham Lincoln will give to the spirit of your age a message that will go far beyond the boundaries of this room and become to some extent the current thought of the people of the United States passing through the most critical period in all American history. Abraham Lincoln will now address you."

Lincoln via Coleridge-Benjamin.

Then, through the mouth of Louis Benjamin and in the voice of S. Taylor Coleridge, in the rooms of the Society for Psychical Research and from the Twentieth Plane, Abraham Lincoln said:

"My fellow citizens of all the planes, it is a joy and an inspiration to be in your presence for the purpose of uttering some simple facts that will help us to construct ideas that will enable at least the astral world to place itself on record in reference to some of the vital issues of the great material world you inhabit—the earth."

Well, with Mr. Benjamin passing it along, the martyr President discussed the relations of capital and labor, but really did not show any new goods in that line. Then somebody dragged politics into the seance—the Republican Convention was just over and the Democratic was coming soon.

"My friends of the earth plane," said Lincoln in the voice of Coleridge and out of the mouth of Benjamin, "the great nation in which you live, the United States, is passing through the most critical period in all her history. What is done at the Democratic Convention, soon to meet—for it is there we look for a great humanitarian, idealist, to become a leader of the people—will decide whether the United States will forge ahead, face held high, facing the light of the heavens, or, head held down in shame, that is what will happen.

"I was a Republican when on the earth plane. I am not a partisan now. Yet there are some glorious pages in the history of the Republican Party that I still adore. In the last convention of the Republican Party on the earth plane they met not in solemn deliberation—certain interests were at work.

Introducing Lincolnesque Phrases.

"A candidate has been selected. I will not say any mean things of the physical living—far be it from me to be uncharitable to another human being—but I will say this: There is just a little regret at the action of that convention, for we on the heavenly plane did fervently pray that the great United States, dedicated to the proposition that all men are created equal, conceived in liberty, great nation, wealthy, massive in the strength of her great men, we did fervently pray that such a nation should be a member of the League of Nations and should ratify the Treaty of Versailles.

"We did pray that divinely inspired men like Wilson and Lloyd George and Clemenceau and others should so draw up the constitution of a League of Nations that it was a form of Government of men so that forever war would be abolished. The League became a fact, the constitution was written into the life of your times and as yet the United States has not ratified that treaty.

"I make this, what may seem to be a bold pronouncement: The women of the United States who fortunately exercise by the millions of their franchise, the ministers, the humanitarians, the idealists, the educated people, the great vast majority, the educated masters of the people of the United States, overwhelmingly in the next Presidential contest will vote for the ratification of the League of Nations; of that we are sure.

Infallibility Modestly Disclaimed.

"We are not infallible," continued Lincoln, via Coleridge-Benjamin; "we are not omnipotent. If I be wrong in my surmise and the United States follows that proud idealist, Cabot Lodge, and they speak so glibly about the Monroe Doctrine; if that is their course, then I say for the next century: let my native land hang its head in shame.

"I said I was not a partisan. Some of you may disagree with me. I can but express the truth that lies within my soul. These thoughts—oh, I wish that they could be heard by millions of my fellow men, souls on the earth plane! For what lack of wisdom lies in the course that would reject that for which all the nations fought and bled, the United States not the least, giving their sons by the hundreds of thousands.

"The League of Nations, we are told, would be detrimental to the best interests of the United States. The constitution of that League, we are informed, is a poor one, a selfish one. Little do the people realize that that constitution, closely read and studied, reveals the fact that as a party to that constitution the United States can change those features of the constitution which it does not like. Do not let her reject the most important historical document that has been written during the last 300 years of history.

"This I will be bold indeed in the expression of my thought to say: If the Democratic Party—I am not a partisan now, parties mean nothing to me; principles of man count, though—if the Democratic Party chooses a great man of light and learning, who will go to the people on the platform of the ratification of the Treaty of Versailles, then overwhelmingly will he be elected, and there will be rejoicing here on the Twentieth Plane."

That's about all, it appears, but somebody did say: "Abraham Lincoln, would you mind if we spread these thoughts of yours through the press?" and the answer in the voice of Coleridge and through the lips of Benjamin was:

"There is this note of pathos, not that I am pessimistic at all, that one must use in answering such a question, that if you did publish in the press of the United States my message and my desire, very few would be concerned by it; very few would be influenced by it."

STRIKERS SPUR WAGE TALK

Steel Workers Quit Two Plants as Conference Is Deadlocked.

COLUMBUS, Ohio, July 1.—Wage conferences here between committees representing the Amalgamated Association of Iron, Steel and Tin Workers and the independent sheet and tin plate manufacturers were still deadlocked late today. There was little prospect of an immediate adjustment.

The old contracts expired at midnight last night, but it was agreed that the plants were to continue in operation for at least thirty days pending the signing of a new scale.

M. F. Tighe, President of the Amalgamated, said that the strikes in the plants of the A. M. Byers Company at Girard, Ohio, and at Pittsburgh, were caused by the refusal of the company to sign a continuous contract providing for negotiations upon the expiration of a temporary agreement.

He added that the Byers Company had signed only a year's agreement, which expired at midnight last night. Other companies, he said, would continue at work pending the conference here.

Tighe said that no direct orders had been issued for a strike at the Byers plants, and that the men had acted "automatically," in accordance with the general custom of the union.

GIRARD, Ohio, July 1.—Approximately 600 iron puddlers, members of the Amalgamated Association of Iron, Steel and Tin Workers, did not report for work today at the local plant of the A. M. Byers Company. The company announced that the bar mills would be kept running on stocks now on hand for two weeks, after which 500 bar workers will be made idle.

The puddlers work under the bar iron scale negotiated by the Amalgamated and the Western Bar Iron Association.

Union men said that there had been friction between the Byers company and the Amalgamated and that their orders to quit work had come from M. F. Tighe, President of the Amalgamated.

S. K. Hine, general manager of the plant, declared today he did not know why the men had quit, when the scale agreement, he asserted, had not expired. He said he expected the trouble to be settled so work could be resumed Tuesday.

PITTSBURGH, July 1.—It was announced that 550 iron puddlers failed to report for work at the mills of the A. M. Byers Company and the Brows Company, Inc., here today.

H. S. Reese, Vice President of the Amalgamated Association of Iron, Steel and Tin Workers, said the men would remain out pending a settlement of the wage controversy at Columbus between representatives of the union and employers.

New Source of Edible Oil.

A long-neglected material is the cohune nut, of which manaca palms in Honduras produce a yearly average of 300 pounds per tree. This was brought into temporary demand as a source of carbon for gas masks, and Consul C. N. Willard notes that the utilization is being made permanent and greater as a result of the discovery that the oil is equal or superior to cocoanut oil for cooking purposes. It is estimated that a single area of the trees, extending sixty or seventy miles along the Aguan River, with a width of ten or twelve miles, could supply 10,000 tons of nuts a month.—Newark News.

STORE CLOSED SATURDAY DURING JULY & AUGUST

Gidding
5TH AVE AT 46TH ST
PARIS NEW YORK

Offer today the following Extraordinary Values ---

SEPARATE SPORT SKIRTS $25—$35
Formerly to $58—White and light shades in fancy sport silks, crepe de chines and novelty fabrics.

SMART SUMMER FROCKS $35—$45—$65
Formerly to $95—Sheer attractive styles in organdie, handkerchief linen, chintz, dotted Swiss, dimity and gingham.

GOWNS AND DRESSES $45—$65—$85
Formerly to $195—Styles suitable for all occasions, developed in the fashionable fabrics of the season, particularly suitable for wear during the warm weather.

LIGHT SUMMER BLOUSES $10—$15
Formerly to $25—hand-made and hand-drawn effects in batiste, voile, net and linen.

TOWN AND COUNTRY HATS $15—$20

REED DISCLAIMS THIRD PARTY AIMS

Expects to Live and Die a Democrat Unless Party Goes Insane, He Says.

SPEAKS WITH DE VALERA

Denounces the League as Treason at San Francisco Gathering of the Friends of Irish Freedom.

Special to The New York Times.

SAN FRANCISCO, July 1.—The League of Nations plank submitted to the Democratic National Convention was denounced tonight as a "surrender of the control of the American Government in matters of vital importance" and a "treacherous and treasonable undertaking" by Senator James A. Reed of Missouri. Senator Reed spoke at a meeting of the Friends of Irish Freedom, with Eamonn de Valera, "President of the Irish Republic." He said that his speech at the Irish meeting was what he would have said upon the floor of the convention, if he had been permitted.

He was asked earlier if he intended to support the Democratic ticket.

"I will answer that after they nominate a candidate and adopt a platform," he replied. "I will say this: That there is nothing to the talk of my becoming a candidate on a third ticket. I have always been a Democrat and expect to live and die a Democrat, unless the Democratic Party goes entirely insane, and I don't think it will."

In his speech at the Irish meeting Senator Reed said:

"Great is the cause of Irish independence, but greater is the preservation of the independence of America. Our fathers fought to establish this republic, to make it free from the domination, control or interference of European potentates. After 144 years of progress and unsurpassed happiness we are asked to surrender into the hands of the rulers of alien States the control of the American Government in matters of vital importance.

"I decline to be a party to what I regard as a treatcherous and treasonable undertaking. This is my creed and faith: I know but one allegiance, my country. I recognize but one flag, the Stars and Stripes. I will not sacrifice one whit of the liberties of the American people for the benefit of all the aliens ever born of woman. I will no more haul down the American flag at the request of a President than at the commands of Kings. I decline to surrender with the pen what Washington gained by the sword.

"All my life I have followed the banner of Democracy. The great principles of the party have appealed to every sentiment of my heart. I still hope its temporary leaders may be prevented from working its destruction.

"I know that the great mass of the Democratic voters are opposed to what the League of Nations covenant actually accomplishes. At the same time, I recognize the fact that many of the best people of the land are clamoring for the League of Nations, because they have been deceived as to its real purposes and are up to this time unacquainted with the nature of its obligations. But the truth cannot much longer be concealed. The rhapsodies of convention orators will soon be torn to tatters, their sophistries exposed upon a thousand American platforms. The intelligence of America will not be satisfied with glittering generalities or bombastic eulogies.

"We are asked to accept the League of Nations covenant without any amendment or reservations which substantially changes its meaning. It is demanded that we accept it in its Wilsonian form.

"The reservations which were adopted by the Senate have been denounced by the President as repudiations of the covenant. This imperial mandate has been re-echoed by the lips of every political sycophant who at the moment occupies the spotlight. It is not too much to say that many of these gentlemen will unhesitatingly approve the establishment of a monarchy upon the ruins of the Republic if the suggestion were made by the man whom they delight to refer to as 'inspired.'

"The briefest reference to a few of the reservations which are denounced as the repudiation of the League will serve to demonstrate the dangerous and un-American provisions of the covenant. I shall call attention to but four or five propositions.

"The league covenant gives to the British Empire six votes. Reservation No. 14 seeks to secure for the United States a vote equal to that of the British Empire. Lord Grey, speaking for the Empire, declared that the United States is entitled to as many votes as the Empire. How can any political party advocate less for America than British statesmen admit we should have.

"The league makes us a party to every war and binds us to defend the frontiers of every country from attack, no matter how just the attack may be. No wonder Prof. Lowell, long an advocate of the league, declared that Article X makes for war and not for peace. No wonder Mr. Bryan asserts that we dare not face the American people upon such an issue.

"The American people will not be long deceived. The Administration has demanded a standing army of 576,000 soldiers that the draft be applied to all boys of eighteen years of age, and that after they have served three months they shall be mustered into the army of reserve. The navy demands 250,000 sailors and marines and $913,000,000 to build the greatest war navy afloat. The Secretary of War and the Chief of Staff testified before Congressional committees that this immense military and naval force is necessary to fulfill our obligations under the league.

"How can any party argue against a reservation that provides in the event a program of disarmament is adopted by the League and accepted by us, we can increase our army if the country is actually invaded without first getting the consent of eight foreigners sitting upon the League Council?

"How can any political party defend an instrument that compels us to submit the vital interests of the United States to the decision of a council composed of eight foreigners rpresenting eight alien Governments?

"The pretense that we can protect ourselves by our single vote is an exploded falsehood. The League covenant expressly provides that we cannot sit or vote when we are a party to the dispute. The attept to cram such a treacherous surrender of the nation's rights down the throats of the American people will fail. It is nothing less than stupid suicide."

American Mfg. Co., Brooklyn, N. Y.
William Higginson, Architect.

"Turner for Concrete"

When you intrust your building to Turner you get an organization that in 18 years has developed a high degree of team play—that quality of co-operation so essential today to efficient and economical construction.

TURNER Construction Co.

The Man Who Knew America Better Than Any Living German Talks Frankly of the Causes That Led to War

My Three Years In America
By Ambassador
BERNSTORFF
At Bookstores Everywhere $5.00
CHARLES SCRIBNER'S SONS
Fifth Av. at 48th St., N. Y.

SAVE FROM $3 to $6

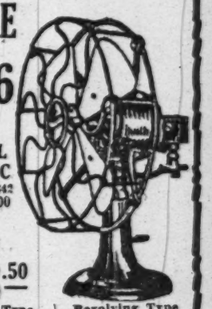

16-inch Oscillating GENERAL ELECTRIC
Reg. Price $42
Our Price $36.00

8-inch FAN
Reg. Price $11.50.
Our Price $8.50

Straight Type	Reg. Price	Our Price	Revolving Type	Reg. Price	Our Price
Size			Size		
12-in.	$33.00	$18.50	12-in.	$37.00	$23.70

Electrical & Engineering Corp.
710 8th Av. (45th), N. Y. Bryant 6873

Macy's

Continuing the Most Unusual Offer of

Custom Made
Ready to Wear
MEN'S SUITS
of a make that stands supreme in the field of America's best tailoring

$36.50

Were made to sell at

$55.00 $65.00 $75.00

The public has been quick to realize the opportunity of buying a hand tailored suit at so low a price.

HAND TAILORING

ALL HAND TAILORED, by which we mean hand tailoring to the same degree as is found in most tailor-made garments.

Not only a very low price, but the latest in models and fabrics.

Regular sizes 34 to 42

No Charge for Alterations!

All Wool
White Flannel Trousers
$8.95

Macy's—Fifth Floor, Front.

R. H. Macy & Co. Inc.
HERALD SQUARE NEW YORK
Store Hours 9 to 5:30

Macy's Macy's

VERMONT WILL VOTE ON SUFFRAGE ISSUE

Calling of Special Session Conceded After Harding and Clement Confer.

LATTER GOES TO CAPITAL

Candidate Tells His Desire for Early Ratification by Republicans.

MEET AT HARDING'S HOME

Both Insist Presidential Nominee Did Not Interfere with Governor's Prerogatives.

Special to The New York Times.

WASHINGTON, July 1.—The calling of a special session of the Vermont Legislature to vote on ratification of the suffrage amendment, it was generally agreed, was the outcome of a long conference tonight between Senator Harding and Governor Clement.

While there was no announcement as to what the ultimate action of Governor Clement would be, there was no doubt, following the conference, that the Governor will call a special session, in keeping with the desire of Senator Harding and the Republican leaders. The Governor's admission that "there was a preponderance of Republican advice in favor of a special session called to consider ratification," and his further statement, made before his departure tonight, that he would "reach Montpelier early next week," left no doubt as to his intentions.

After the conference, which took place at the Harding residence on Wyoming Avenue, statements were made by both the Senator and Governor. Senator Harding made this statement soon after 11 o'clock:

"The conference gave me an opportunity to say to Governor Clement that I was deeply interested in the final disposition of the question of ratification, and I told the Governor frankly that if my advice were wanted I would be glad to see Vermont Republicans close up the great franchise reform. The women throughout the nation are deeply interested in the national campaign and the ratification must be closed soon if they are universally to participate in the Federal election. I would be gratified, of course, to have Republican Vermont close the gap, but Governor Clement understands I was not trespassing on his authority in giving him such an opinion in the course of our conference."

At the same time Governor Clement authorized this statement:

"I have been calling on Senator Harding and we discussed the State of the Union agreeably, you can be sure, and we discussed suffrage ratification by Vermont. Our State Republican convention asked me to call the extra session. Chairman Hays has urged it on behalf of the National Committee and many requests came to me from delegates to the National Convention. Naturally, I wanted Senator Harding's views and he suggested an early call. My reluctance is due to a feeling that Vermont prefers to change the fundamental laws very deliberately. We can only change our State Constitution by one direct appeal to the people and the favorable action of two Legislatures. We are reluctant, therefore, to ratify by a Legislature which was elected at a time when suffrage was not an issue."

Governor Clement came over from New York this afternoon and went first to the new Willard Hotel. He dined with personal friends and then went to the Harding home for his conference with the Republican candidate. The Governor took the New York train soon after midnight. Both the Senator and the Governor took pains to dissipate the idea that the nominee was in any way dictating to the Governor. On the contrary, it was insisted that the one thing Senator Harding would not do would be to interfere with the Governor's prerogatives.

"There is no doubt that suffrage will be ratified by the Vermont Legislature," said Miss Alice Paul tonight, "if the Legislature is called into special session. There has been a majority in support of the amendment in the Legislature for over a year. The convening of the Vermont Legislature would mean the end of the long suffrage fight of the last seventy years."

It was on June 22 that Senator Harding rejected the plea of the delegation of militant suffragists who tried to persuade him to use his influence with Governor Holcomb of Connecticut and Governor Clement for special sessions of the Legislatures for ratification of the suffrage amendment.

President Wilson on the next day, June 23, telegraphed to Governor Roberts of Tennessee, urging him to call a special session of the Legislature to ratify suffrage.

Governor Roberts has announced that he would call a special session for Aug. 9.

On June 25 President Wilson sent messages to Governor Thomas W. Bickett and to Senators Simmons and Overman of North Carolina urging immediate action by the North Carolina Legislature on the suffrage amendment. Governor Bickett has not called a special session and has expressed the hope that Tennessee by ratifying would make immediate action by North Carolina unnecessary.

HUGHES PLEDGES AID.

Sends Word of Support to Senator Harding.

Special to The New York Times.

WASHINGTON, July 30.—Assurances of support from Charles E. Hughes were received today by Senator Harding through William R. Willcox of New York, Mr. Hughes's manager in the 1916 campaign. Mr. Willcox said that Mr. Hughes would do everything possible to aid the Republican nominee in the campaign. A "front porch" campaign by Senator Harding was favored by Mr. Willcox, who said it might be different if Senator Harding were not so well known among the people of the nation. The New Yorker predicted that the Republican candidate would carry New York by 250,000.

"I would be willing to see the election held three weeks from today," said Mr. Willcox, after a conference with Senator Harding. "It would save a lot of shoe leather and work. I do not say this thinking that the chances of Republican success would be in any way lessened by a longer campaign. I think that as the campaign goes on and the people learn more and more about the issues, the Republican strength will grow tremendously. But I believe that Senator Harding and the party are strong enough now to go to the people with entire confidence.

Senator Harding this morning mailed a campaign button and an acknowledgment to Junius H. Harden, Burlington, N. C., in response to the following letter:

"My Dear Senator: I am attaching hereto a Wood button which I wore through the pre-convention campaign in North Carolina. It is the button which I had on the lapel of my coat when I conducted General Wood's itinerary through North Carolina. It is the button I wore when I cast one of the two ballots from North Carolina for General Wood on the tenth ballot which resulted in your nomination.

"I am now forwarding this button to you and wish you would mail me in exchange a Harding button to take the place of this one. In proportion of capability and opportunity, I defy any original Harding man to do more for you in the coming campaign and election than I would do. I will go just as far with you as our nominee as I went with General Wood as our candidate. I am mailing a copy of this letter to General Wood and also a copy to General E. F. Glenn, who was Wood's North Carolina campaign manager."

Dr. Morton W. Bland, former State Registrar of Vital Statistics of Ohio, arrived from Columbus this morning for a conference with Senator Harding, a lifelong friend, and told the Senator there had never been in all the history of Ohio as harmonious a Republican State Convention as that which ended yesterday.

"From the moment that Senator Harding was nominated as the party leader Ohio went out of the doubtful column," he said. "The party was never more unified and active than it is today. The entire 100 per cent. strength of the Republican Party is behind Senator Harding, and it makes no difference who is nominated at San Francisco Ohio will be overwhelmingly Republican in November. The convention just closed harmonized every interest in the party, and the Republicans of Ohio go into this campaign shoulder to shoulder as never before in my long knowledge of Ohio politics."

Among Senator Harding's callers were former Senator Henry A. du Pont of Delaware, Charles J. Easterly, a delegate from Reading, Pa., to the Chicago Convention, and Wade H. Ellis, former Attorney General of Ohio, and an Assistant Attorney General of the United States during the Taft Administration.

VERMONT GOVERNOR'S TRIP.

Has Agreement That No Session Will Be Called in His Absence.

MONTPELIER, Vt., July 1.—Governor P. W. Clement has been summoned to Washington to confer with Senator Harding, Republican candidate for President, and Will H. Hays, National Chairman, and is understood to be en route to the capital now, according to a statement by Lieutenant Governor Mason S. Stone tonight.

The purpose of the conference was not made public. Mr. Stone said, but it was reported that it had to do with the question of action upon the Federal woman suffrage amendment.

When suffrage leaders early this week reported at the Democratic National Convention that Governor Clement was considering calling a special session of the Legislature, the Governor denied it. He added, when informed that the suffrage leaders claimed to have such information from Senator Harding, that he had not seen Senator Harding and that the latter had not requested him to take action upon the suffrage question.

He refused to discuss his probable attitude in the event that such a request should be made, indicating that he would cross that bridge when he came to it.

Before Governor Clement would consent to go to Washington, Lieutenant Governor Stone, at the suggestion of Mr. Hays, assured him that he would not take advantage of his absence from the State to call a special session of the Legislature to take action upon the suffrage amendment, provided that the Governor returned to the State by July 7.

Lieutenant Governor Stone is understood to be in favor of calling a special session of the Legislature to act upon the proposed amendment.

Florida Legislators in Favor.

Special to The New York Times.

WASHINGTON, July 1.—Sentiment favoring a special session of the Florida Legislature to ratify the suffrage amendment is indicated by replies of legislators to a test poll now being taken by the National Woman's Party. The responses show that the calling of a special session in Tennessee is influencing the Florida legislators in their desire to be on record for woman suffrage.

Florida, as well as Tennessee, was affected by the Ohio referendum decision of the United States Supreme Court, which set aside the legal obstruction to ratification this year in the Constitutions of the two Southern States providing that a Legislature could not act upon an amendment to the Constitution of the United States unless it had been elected after submission of the proposed amendment.

Further evidence of the desire of the Florida legislators for ratification is a petition signed by a majority of the members of the present Legislature at a previous session asking for submission of the Susan B. Anthony amendment for ratification. Among the favorable replies to the questionnaire sent to Florida by the Woman's Party which have already been received are those from Senators W. L. Hughlett of Cocoa, H. L. Oliver of Apalachicola, Doyle E. Carlton of Tampa, W. R. Baker of Lake Geneva, M. P. Plympton of Lake City, Representatives R. A. Green of Storke, H. S. Glazier of Bradentown, Edgar W. Waybright of Jacksonville, F. O. Miller of Jacksonville, W. P. Chavous of Mayo, E. R. B. West of Orange Heights, Seth Woodruff of Orlando, J. F. Bustow of Key West and Herbert P. Caro of Pensacola.

VERMONT SUFFRAGISTS MEET.

Hear Governor Will Probably Call Ratification Session.

ST. ALBANS, Vt., July 1.—Word that Governor Clement would probably call a special session of the Legislature to act on the Federal suffrage amendment was received with delight here tonight by those in attendance at the annual convention of the Vermont Equal Suffrage Association.

T. D. Robinson in Senate Race.

GLOVERSVILLE, N. Y., July 1.—At a meeting of the Herkimer Republican County Committee at Little Falls tonight, former State Senator Theodore Douglas Robinson of Herkimer, announced his candidacy for the State Senatorship in the Thirty-fifth District, as the successor of Burt Z. Kasson of Gloversville. Mr. Robinson, who is a nephew of the late Theodore Roosevelt, declined renomination two years ago to enter the service.

EX-BULL MOOSERS OUT FOR HARDING

Former Supporters of Roosevelt in Progressive Party Declare for Republican Ticket.

DINNER AT HARVARD CLUB

Chairman Hays Assured of Loyalty to Nominee — Progressive Party Abandoned.

A dinner was given last night at the Harvard Club, 27 West Forty-fourth Street, by a group of men who were formerly followers of the late Theodore Roosevelt. All of these men were active in the third party movement when Colonel Roosevelt last ran for President.

The dinner was arranged by Walter F. Brown of Toledo, Ohio, and Lawrence F. Abbott and William M. Chadbourne of New York. Those present were William Hamlin Childs, Henry L. Stoddard, Lieut. Col. Theodore Roosevelt, Arthur Woods, Hermann Hagedorn, Milton Willmet, Francis L. Slade, Harold Pulcifer, Porter Emerson Brown, J. Lloyd Derby and H. S. Hooker, all of New York; Robert Adams of Greenwich, Conn.; E. A. Van Valkenburgh of Philadelphia, James R. Garfield of Cleveland, Alexander M. Moore of Pittsburgh, Virgil Kellogg of Watertown, Frank J. Hogan of Washington, and E. R. Kirkwood of Kansas City, Mo.

The dinner was given primarily in order that these men could assure Chairman Will H. Hays of their loyalty to the Republican ticket. Short speeches were made by nearly every man present.

The general theme was that Senator Harding will grow as a candidate. Those present were satisfied that the nominee is a broad-minded man and will be attractive to all elements of the population.

After the meeting announcement was made that there was a unanimous opinion that Progressives should support Harding and Coolidge. All of the leaders of the Progressives who had formerly supported the party, it was said, have abandoned it.

The following resolution was adopted unanimously:

Resolved, that we pledge our hearty support to Harding and Coolidge and indorse the enlightened leadership of National Chairman Hays in the campaign to secure their election.

One of the things that most pleased those present was the statement made by Senator Harding that he did not believe in a one-man Government. This met with hearty approval.

HARDING FORCES TO MEET.

Leaders Will Plan Campaign in Chicago Next Week.

Special to The New York Times.

CHICAGO, July 1.—Clarence B. Miller of Minnesota, Secretary of the new Republican National Committee, arrived in Chicago today in advance of the Republican leaders who are to gather here next week for a series of conferences. Next Tuesday Chairman Will H. Hays and other members of the National and Campaign Committees will arrive.

The nature of the campaign to be waged will be determined at these conferences, which have been postponed to await the end of the Democratic Convention.

Secretary Miller was inclined to believe that Mr. McAdoo would be the Democratic nominee.

"McAdoo will be a strong candidate," he said, "and if he is nominated the campaign can be fought on clean-cut issues. As a candidate he will have to assume direct responsibility for all the faults of the Wilson Administration. This will give the people a direct opportunity to pass on the Wilson policies and the Wilson Administration, and we are asking for nothing more."

INDICT FERDINAND HARTOG.

Accused in Connection with Disappearance of Brother's Books.

Special to The New York Times.

WHITE PLAINS, N. Y., July 1.—Ferdinand Hartog, connected with the Jacob Ruppert, Inc., brewery, at Ninety-eighth Street and Third Avenue, New York City, and President of the Liberty Dextrine Company, in which Charles F. Murphy, leader of Tammany Hall, is said to have an interest, was arrested this afternoon, following an indictment in connection with the disappearance of books and records of his brother, Louis N. Hartog, of New York City. He was released under $2,500 cash bail furnished by his family.

Hartog some time ago entered the employ of his brother, owner of patent rights and manufacturer of a grain substitute, which became valuable during the war in the making of candy and soft drinks. Later the brothers disagreed and Ferdinand started a suit against Louis for $329,000, alleging that he was to receive $50 a week and 5 per cent. commission on all contracts. At the time of the suit Louis had a contract from English sources to supply $7,000,000 of his product.

After the books and records disappeared, it is alleged, Ferdinand Hartog started the Liberty Dextrine Company and bought up all the available glucose on the market, crippling the business of his brother.

Litigation between Louis N. Hartog and Mr. Murphy was followed by the indictment of the latter and others recently.

Teachers Rush to Wed.

The marriage license bureau in Brooklyn yesterday reported a rushing business among members of the teaching profession, probably due to the fact that the public schools closed the day before. Of the thirty-eight persons to apply for marriage licenses at the bureau, twelve were teachers. They secured their marriage papers before noon.

WARN AGAINST FIREWORKS.

Fire Underwriters Ask Authorities to Enforce Ordinances.

An attempt by some fireworks manufacturers to promote an old-fashioned Fourth of July celebration was denounced yesterday by the National Board of Fire Underwriters, which appealed to State and municipal authorities to enforce ordinances prohibiting the use of firecrackers and other explosives on Independence Day.

The fire underwriters urge that Independence Day be observed with civic exercises and displays of fireworks under proper safeguards only. Governor Robertson of Oklahoma, according to the Board, has issued a proclamation saying that as a result of the strict enforcement of regulations, not a single serious accident occurred in his State last July 4. The board estimates that the loss of property from fireworks last year was $1,250,000.

SOLDIERS AS PRESIDENTS.

Fourteen Reached the White House by Way of the Battlefield.

According to The Home Sector, the ex-soldiers' weekly, training as a soldier in the service of the country is an excellent recruit drill for Presidents. In an article in a recent issue the writer says:

"Of the twenty-seven Presidents who, by the grace of God, Thurlow Weed, Mark Hanna and others, have been elected in the course of American history, a majority, fourteen, to be exact, have been men who at some time in their lives were soldiers. Very few of them, hardly more than one for each of the major wars in which the country has been engaged, have been, however, the direct product of military careers.

"It is fair to say that the Revolution made George Washington President; that Old Hickory would scarcely ever have had a chance to divide the spoils of Presidential patronage had he not first been the victor of New Orleans; that nothing but his military victories in the Mexican War and a peculiar combination of political exigencies could ever have greased the way for Rough and Ready Zachary Taylor, and that Grant's pathway to the Presidency was hewn with the sword in the civil war, and perhaps that San Juan Hill and the Spanish-American conflict put Roosevelt's hat in several rings and finally, indirectly and by way of Vice Presidential side track, landed the beloved apostle of the strenuous life and the big stick in the coveted chair.

"All the rest of our ex-soldier Presidents—Monroe, W. H. Harrison, Tyler, Pierce, Hayes, Garfield, Arthur, Benjamin Harrison and McKinley—won their spurs rather in the field of politics and statecraft than upon the battlefield. And, indeed, of the five whose war record was their crowning asset—Washington, Jackson, Taylor, Grant and Roosevelt—Taylor alone entered the White House uniformed, sword in hand, without heralded principle, politics or policy.

"It was the civil war, however, which proved our greatest President maker. The last century ended with only a single non-veteran executive—Grover Cleveland—since 1865. Then with McKinley came another war with another soldier President, a Colonel of Rough Riders, in its wake."

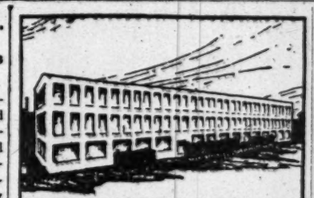

THE SINGER MFG CO were pioneers in the use of concrete. Their first Pattern Storage Building was erected by

INDUSTRIAL ENGINEERING CO. CONCRETE CONSTRUCTION
30 Church Street, New York

FRENCH AND AMERICAN ELECTIONS. The difference in American and French election campaigns described in the Book Review and Magazine Section of The New York Times next Sunday.—Advt.

THE PARADOX

Ice cream enjoys the paradoxical distinction of being classed both as a luxury and as a necessity.

Eaten alone, it is a luxury subject to taxation; as part of a meal, it is a necessity free from taxation.

In other words, it is a necessary luxury and a luxurious necessity—at least the delicious, nutritious ice cream served at CHILDS.

Pie, topped with vanilla ice cream—the end of a perfect meal.

Childs

THE "LOTUS"

SHOE making of the highest order is found in our new design, The "Lotus", entirely different from any other broad toe brogue.

Made in Genuine Scotch Grain and French Oil Cordovan. Full double soles.

Built by THE JOHNSTON & MURPHY SHOE

WHITEHOUSE & HARDY
BROADWAY AT 40TH STREET
NEW YORK
METROPOLITAN OPERA HOUSE BUILDING

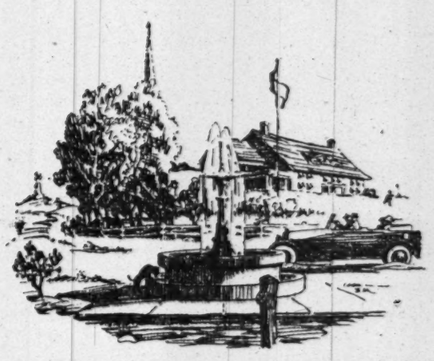

Dobbs Hats

For the holiday week-end Dobbs & Co offer a strikingly new straw hat made from an exclusive braid and brightened with an unusual band in excellent taste. ~ Dobbs Caps and Dobbscoats, also.

ARRIVED THIS WEEK

THE CARLTON

Dobbs & Co
620 Fifth Avenue—244 Fifth Avenue
2 West Fiftieth Street
NEW YORK

Exclusive Representatives in Many of the Principal Cities

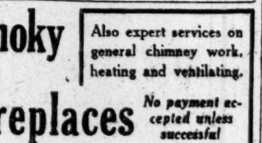

Take With You

AFFINITIES
Mary Roberts Rinehart
Stories—gay, charming, witty and wise, by the author of DANGEROUS DAYS, etc. Net $1.75

THE WHITE MOLL
Frank L. Packard
Thrilling adventures of a feminine Jimmie Dale in the underworld, by the author of THE ADVENTURES OF JIMMIE DALE, etc. Net, $1.90

THE SLAYER OF SOULS
Robert W. Chambers
"A gorgeous, uncanny bit of fascinating literature."—*Cleveland Plain Dealer.* Net, $1.90

INVINCIBLE MINNIE
Elizabeth S. Holding
"Thoroughly American, thoroughly modern, thoroughly human, Minnie is an achievement."—*Boston Transcript.* Net, $2.00

PAINTED MEADOWS
Sophie Kerr
A bully love story by the author of "See-Saw." Net, $1.90

DAISY ASHFORD: Her Book
By the author of "The Young Visiters," with characters rivalling Mr. Salteena. Net, $2.00

THE HERMIT OF FAR END
Margaret Fedler
In which is solved the mystery surrounding the lonely dweller on the cliffs. Net, $1.75

MRS. CRADDOCK
W. Somerset Maugham
By the author of "The Moon and Sixpence." "Maugham's best book."—*London Bookman.* Net, $1.90

At all Booksellers DORAN BOOKS

Smoky Fireplaces Made to Draw

Also expert services on general chimney work, heating and ventilating.

No payment accepted unless successful

Frederic N. Whitley, Inc.
Engineers and Contractors
217 Fulton St., Brooklyn

Saks
CLOTHES OF CUSTOM QUALITY

Without a Doubt the Best Values in Dependable Clothing to Be Had

MEN'S SUITS

At $50

—over sixty-five styles, in every coloring from new shades of brown to the smartest of heather mixtures

THESE are Saks Suits—the best that fifty dollars can possibly buy—and *better* than most men would ever expect to find at this price. They drape about the figure in that easy-going graceful fashion that bespeaks fine workmanship—needlework that at once wins a man's confidence and assures the best of service. The styles are in two-and three-button single-breasteds, an air of quiet refinement supplanting the usual commonplace fripperies found in the majority of moderate-priced clothing

BROADWAY Saks & Company At 34th STREET

What is the Thing to Look for in a Used Car

THERE is always a chance that the used car a man decides upon may not come through as it ought to.

Unless he takes the trouble to look beyond the sales talk and the price and into the *intent* with which the car was built originally.

Having done that he will understand, as perhaps he never did before, why there is such certainty of satisfactory service about the used Packard.

Now on the Floor at your Immediate Service

One Packard 3-35 7 passenger Touring—$4200

One Packard 3-35 6 passenger Fleetwood Touring—$5000

One Packard 3-25 4 passenger Coupe—$5000

PACKARD
Motor Car Company of New York
Broadway at 61st Street

THAT IS ALL

We do not want to ask any Owner for his building contract, we simply wish to tell him a number of things that will induce him to give it to us.

Put it up to us to put it up for you!

THOMPSON-STARRETT COMPANY

Building Construction

Hatch

TRADE MARK

Take with you on your vacation a liberal quantity of

HATCH SALTO-NUTS
Mixed $2.25 the lb.

HATCH ITALIAN CHOCOLATES
(Bitter-sweet kind), $1.50 the lb.

HATCH Supreme Chocolates,
$2.00 the lb.

HATCH Matinee Idols (Nutted Chocolates), $2.50 the lb.

"Hatch, He Pays The Parcel Post."

Send for Booklet. Telephone Greeley 241.

FOUR STORES:

Three on the west side of Broadway, near 30th, 45th and 90th Sts.; and one in Herald Square, 6th Ave., near 35th St.

FUTURE TRUCKING POLICY ADOPTED

Merchants Will Continue 'Open Shop' Cars and Promote Independent Agencies.

TO SEEK COURT DECISION

Want Final Ruling on Obligation of Carriers and Their Employes to the Public.

The Citizens' Transportation Committee made public yesterday a declaration of its future policy and activity in the fight of the city's commercial interests for uninterrupted transportation service, regardless of labor troubles. The declaration was framed at a meeting of the committee at the Woolworth Building.

"In order to keep open the channels of commerce," says the declaration, "and to have available at all times transportation and trucking facilities to render adequate and impartial service, we recommend:

"First—That the Citizens' Trucking Company continue its present trucking service for such period as may seem necessary and desirable to secure this end.

"Second—That the committee encourage and promote the establishment of other independent trucking agencies committed to the impartial service of the public.

"Third—That the committee believes it desirable to secure a clear definition from the court of last resort as to the obligations of common carriers and their employes to serve the public without discrimination."

The Merchants' Association received yesterday a telegram from Chairman H. H. Haines of the Galveston Commercial Association declaring it to be of the utmost importance that every step be taken to prevent the United States Shipping Board and the International Longshoremen's Association from entering into a closed shop agreement.

Anthony J. Chlopeck, Vice President of the International Longshoremen's Association, said the only agreement between the longshoremen and the Shipping Board was to give union men the preference in the matter of employment. He said the telegram might have been the result of the objection of union workers to handle one of the United States Steamship Company's boats and the subsequent employment of non-union men against which, he said, the unions protested on the ground that an agreement made in October, 1919, was being violated.

The union locals of the International Brotherhood of Teamsters postponed, until Thursday, a meeting scheduled for yesterday, at which they were to take action to fight the merchants' campaign.

The independent trucks of the Citizens' Transportation Committee hauled 172½ tons of freight yesterday from the coastwise pfers, according to figures made public by the committee.

The Wholesale Shoe League has adopted the following resolution:

"Resolved, That the Wholesale Shoe League of New York approves the Declaration of Principles adopted by the Citizens' Transportation Committee on May 27, 1920, and the efforts of the committee to relieve the intolerable conditions existing on the coastwise docks.

"We further pledge our moral and financial support to the committee in its effort to restore normal transportation conditions."

NEW ORLEANS IN DARKNESS.

Marshals Guard Light and Trolley Plants as 3,000 Men Strike.

NEW ORLEANS, July 1.—New Orleans today was without street car service as a result of a strike of the 3,000 employes of the New Orleans Railway and Light Company, which followed a failure of the union workers and the Federal receiver for the company to reach an agreement as to wages.

Deputy United States Marshals were guarding the gas and electric light plants, car barns and rolling stock of the company, and it was announced that in the event of any disorder soldiers [illegible] be called out from Jackson Barracks.

Company officials operating the utilities for the receiver announced that cars probably would be operated tomorrow with non-union workers if necessary.

March Demoted to Major General.

Special to The New York Times.

WASHINGTON, July 1.—General Peyton C. March, who has been on a tour of inspection in Europe, and who is en route from Southampton, England, to New York City on the army transport Northern Pacific, will arrive at New York the night of July 6. When General March left for Europe he wore the four stars of a full General. Under the Army Reorganization act he was today demoted to be a Major General.

SAY 6,000 QUIT COAL JOBS.

Operators Dispute Miners' Figures —Admit Strike Cuts Output.

WILLIAMSON, W. Va., July 1.—Although miners were reported to be leaving the Mingo County, W. Va., and Pike County, Ky., coal fields in large numbers today, in compliance with the strike order issued by officials of District 17, United Mine Workers, effective at midnight last night, several mines in Mingo County continued in operation.

Apart from four mines in the Kentucky fields, reported in operation today, the operators there made no attempt to open their mines today, it was said.

Operators here declared that not more than 1,500 miners were actually involved in the portion of the district covered by the strike order and that not more than 5 per cent. had joined the union.

District union officials asserted, however, that 6,000 miners were affected and that they were virtually all organized.

Quiet prevailed throughout the Mingo County coal fields today and no trouble was reported from the Kentucky fields.

CHARLESTON, W. Va., July 1.—Officials of the United Mine Workers of America announced here early today that, while they had received only meagre reports from Mingo County, W. Va., and Pike County, Ky., as to the progress of the miners' strike, which went into effect last midnight, they predicted that 6,000 members of the union in the two counties would walk out before the close of the day.

The strike order was sent out last Tuesday, the action being taken, according to union officials, after operators of Mingo and Pike Counties refused to meet with representatives of the men to discuss the question of wages.

Two representatives of the Bureau of Conciliation of the United States Department of Labor arrived in Williamson, the Mingo County seat, today, according to reports received here. The conciliators, F. L. Frick of Garrett, Ind., and L. R. Thomas of Pittsburgh, were sent to Williamson in an effort to avert the strike. They expected to confer with representatives of the men and the employers.

Union leaders said today that the miners who were directed to strike had ben ordered to leave a sufficient number of men at the mines to insure protection of mining property, unless the companies decided to operate them.

Operators here had said the strike would affect about twenty mines in the two counties, with an estimated daily production of 25,000 tons.

Champagne of To-day

Extra Dry
Champblanc
GOLD TOP

DRINK Vintage CHAMPBLANC, Sparkling, "Extra Dry." The natural product of the vine, aged as of old and fully developed by expert wine makers. Exclusively the Vintage of aristocratic diners.

At your dealer, leading hotels, restaurants and clubs.

THEO. J. SMITH CO., Inc., Distributors
503-5th Ave., New York, N. Y. Phone: Murray Hill 1617

Champblanc Company
222-224 Pine St., Jersey City, N. J.
Phone: Bergen 6810-6811

The Champrouge
Sparkling Burgundy

SPALDING

Beach Shoes for Women

High topped. Best canvas. Black trim.

Special leather sole remains pliable after drying; will not harden or crack.

The shoe that makes swimming a pleasure

No. FL $2.50 Pair

Tennis rackets for vacation or holiday use—
$1.00, $1.50
$3.00, $3.50

A. G. SPALDING & EROS.
126 Nassau Street 523 Fifth Avenue, at 43d Street

Golf goes good

Gibbs
SPLIT-BELT
UNION SUIT

Why not? Gibbs Split-Belt Union Suit makes everything go better in hot weather. Very little fun for the man with hot, clinging, sticky underwear. Swing over to Gibbs Split-Belt Union Suit and go fresh every morning.

It gets its cool-comfort qualities from two things—the Gibbs Interlooped Fabric which draws the hot moisture away from the body—lets it cool off naturally, and the split-belt. An elastic belt that takes up all the strain, gives large seat opening, and when closed—won't gap or sag—and stays as smooth as your skin.

PAT. FEB. 24, 1914 Gibbs SPLIT-BELT SUIT

Look for this label in the neck

Loose Fitting Athletic Style $2.00

Lax & Burgheimer Corp.
34 West 23rd St., N. Y. C.
Wholesale Distributors

Made by THE GIBBS UNDERWEAR CO., Philadelphia

Saks & Company

Announce Beginning This Morning

A SALE *of*

Men's Silk Shirts

—made of the celebrated Empire Silks and of White La Jerz Silk

3600 shirts—all at one extremely low price

$4.95

THESE shirts were *all* made expressly for Saks & Company, according to our own established standard of needlework, and over very liberal measurements. The quality of the silks is exceptional, and the patterns are in neat candy stripings of blue, helio, gold, and old rose against white backgrounds. Also included is a good selection in ALL WHITE.

1200 Men's Straw Hats

In a Special Sale To-day at Much Below Their Regular Price

$2.95

HIGH grade straw hats in a variety of wanted shapes, with narrow or wide brims, high and medium crowns. Made of improved and flat-foot sennits, rough and novelty braids. All sizes.

Men's Bathing Suits

At $3.95

Everyone made to sell at a higher price

Two-piece professional cut bathing suits, made of pure worsted yarn. Colors, navy and Oxford; some with striping in contrasting color. All sizes.

BROADWAY Saks & Company *At 34th* STREET

GIMBEL BROTHERS
32ND STREET - BROADWAY - 33RD STREET NEW YORK CITY

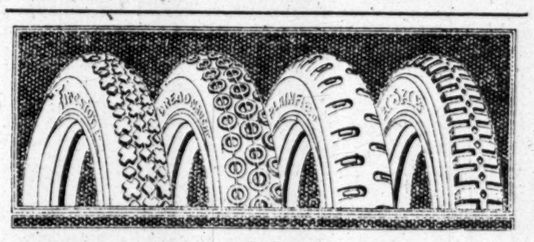

Auto Tires

Priced Less—For That Over-the-Fourth Trip

CORD TIRES

Firestone—"Seconds" Ajax—"Seconds"

Cord Tires—25% Reduction. "Seconds," but *not* "damaged." Merely surplus stock grouped in one big lot. The reduced prices quoted are the prices you pay.

Ajax Cords

Size	Kind	You Pay	Size	Kind	You Pay
32x3½	Rib S. S.	$32.63	32x4	N. S. S. S.	$44.22
32x3½	N. S. S. S.	34.39	34x4	Rib S. S.	43.65
32x4	Rib S. S.	41.48			

Firestone Cords

Size	Kind	You Pay	Size	Kind	You Pay
30x3½	Rib CL	$25.47	32x4½	N. S. S. S.	$48.94
30x3½	N. S. CL	26.82	34x4½	Rib S. S.	48.98
32x3½	N. S. S. S.	33.38	34x4½	N. S. S. S.	51.57
32x4	Rib S. S.	40.32	36x4½	N. S. S. S.	54.03
32x4	N. S. S. S.	42.42	33x5	Rib CL	58.09
33x4	N. S. S. S.	43.50	33x5	Rib S. S.	58.07
34x4	Rib S. S.	42.45	37x5	N. S. CL	67.20
34x4	N. S. S. S.	44.70	37x5	Rib S. S.	63.87
32x4½	Rib S. S.	46.50			

FABRIC TIRES

Dreadnought—First Grade

Fabric Tires 30% Reduction—with absolute guarantee for 5,000 miles. The reduced prices quoted are the prices you pay.

Size	Kind	You Pay	Size	Kind	You Pay
30x3	Rib CL	$12.42	32x4½	N. S. S. S.	$34.26
30x3	N. S. CL	13.12	33x4½	Rib S. S.	33.42
30x3½	Rib CL	15.61	34x4½	N. S. S. S.	34.86
30x3½	N. S. CL	16.03	35x4½	N. S. S. S.	35.66
32x3½	R. S. S.	18.34	36x4½	N. S. S. S.	37.03
32x3½	N. S. S. S.	18.83	36x4½	Rib S. S.	36.09
31x4	Rib CL	23.98	36x4½	N. S. CL	37.03
31x4	N. S. CL	24.60	35x5	Rib S. S.	42.10
32x4	Rib S. S.	24.40	35x5	N. S. CL	43.19
32x4	N. S. S. S.	25.02	37x5	Rib CL	44.10
33x4	N. S. S. S.	26.04	37x5	Rib S. S.	44.10
33x4	Rib S. S.	25.38	37x5	N. S. S. S.	45.26
34x4	Rib S. S.	26.28	37x5	N. S. CL	45.26
34x4	N. S. S. S.	26.95			

Century Plainfield

Fabric Tires 40% Reduction. Guaranteed for 5,000 miles. The reduced prices quoted are the prices you pay.

Size	Kind	You Pay	Size	Kind	You Pay
30x3	Rib CL	$9.94	33x4½	N. S. S. S.	$29.34
30x3½	Pl CL	12.69	34x4½	Rib S. S.	28.13
32x3½	Rib S. S.	14.79	34x4½	N. S. S. S.	31.26
32x3½	N. S. S. S.	16.44	36x4½	Rib S. S.	30.81
31x4	Rib CL	17.58	36x4½	N. S. S. S.	34.23
31x4	N. S. CL	19.53	35x5	N. S. CL	39.15
32x4	Rib S. S.	18.44	35x5	N. S. S. S.	39.15
32x4	N. S. S. S.	20.49	35x5	Rib S. S.	35.24
33x4	Rib S. S.	19.33	37x5	N. S. CL	41.94
33x4	N. S. S. S.	21.48	37x5	N. S. S. S.	41.54
32x4½	N. S. S. S.	28.29			

GIMBELS AUTO SUPPLIES—Fourth Floor

BUY WITH KNOWLEDGE

"SEE that Lastlong Union Suit in the window? Well, it's the only kind of summer underwear for me. It's made of the best *feather-weight, flat-knit,* cotton fabric produced in the U. S. A.

I wear a size 40 Lastlong athletic suit and it weighs only 6 ounces. It certainly does absorb the perspiration and helps to keep me cool.

Better go in and get some of them before they're all gone."

Short sleeve, three-quarter leg and athletic suits for men; boys' athletic.

For sale by

B. Altman & Co., 34th St. & 5th Ave.
Franklin Simon & Co., 38th St. & 5th Ave.
R. H. Macy & Co., 34th St. & Broadway.
F. R. Tripler & Co., 9 & 11 East 40th St.
Wm. Morgan & Sons, 14 Cortlandt St.
Estate of A. F. Kennedy, 12 Cortlandt St.
Jas. Hutchinson, Inc., 9 John St.
Chas. Young, 56 Wall St.—312 Columbus Ave.
Bendheim & Strauss, Broadway & 72d St.
W. K. Gilbert, 5-7 Fulton St., Bklyn.
Jos. Nichtrauer, Court & Montague Sts., Bklyn.
Saul & Co., 156 Flatbush Ave., Bklyn.

Lastlong Underwear Co., Dept. T, 349 Broadway, New York

For Men LASTLONG For Boys
FEATHER-WEIGHT · · FLAT-KNIT
Union Suits

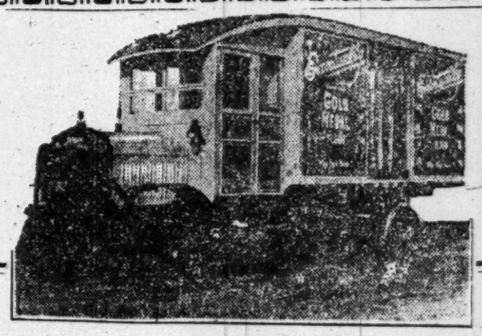

Selden Trucks

PROFITABLE wherever Speed, Economy and Dependability are required.

POSITIVELY THE BEST SERVICE IN GREATER NEW YORK

MANHATTAN MOTORS CORPORATION
"It's ALL Service."
238-256 WEST 19TH ST., NEW YORK. Phone Chelsea 475

LAST LONGER
"Ask the Driver"

ARRAIGN 42 WOMEN AS SHOPLIFTERS

Twenty of Store Detectives' Prisoners Plead Guilty in Special Sessions.

ONE GIRL SENT TO PRISON

Handbags and Hosiery Cause Most of the Arrests—Majority of Accused from Other Cities.

Because of a wave of kleptomania or a sudden burst of activity by store detectives, all records of shoplifting cases were broken yesterday, when forty-two women, most of them from other cities, were arraigned in the Court of Special Sessions, before Justices Daniel F. Murphy, Joseph F. Moss and A. V. B. Voorhees.

All of them were arrested by detectives of the Stores Mutual Protective Association. Sixteen entered pleas of not guilty, and were continued on bail for trial. Twenty pleaded guilty. Ten of these, who were young girls and first offenders, were placed on probation. Ten were fined from $25 to $75. Five, who were admitted to bail at the time of their arrest, failed to appear, but were represented by counsel, who were instructed to bring them into court to have them plead later.

Inez Chase, 20 years old, a waitress, of 101 West Forty-fourth Street, who pleaded guilty to the theft of a handbag valued at $26.75, was the only one of the forty-two, who, including rich and poor, young and old, to receive a prison sentence. Somebody recognized her as an old offender, and she was sent to the Workhouse for four months.

Mothers and sisters of some of the defendant girls, and several of the girls themselves, sobbed and wailed in a broken-hearted manner, as Justice Murphy spoke to them sternly. As the name of an offender was called out, a frightened and trembling girl stood up, the sudden special agitation of a group of spectators identified them as her relatives. A few of the women were alone. Those who pleaded "not guilty" appeared to be bursting with indignation and marched out of the courtroom like grenadiers when their trials were postponed.

It was generally silk hosiery that had tempted the young women beyond their strength. Some sought to soften the Justices by telling how they couldn't afford it and how badly they needed it for their vacations.

Handbags and silk hosiery, however, were not the only pitfalls. One woman's downfall was due to the apparent ease and safety with which a suitcase could be picked up and carried away. The detectives were beside her before she reached the door. The accused were not all girls. Several were middle-aged and one was a woman of about 50.

The Justices have been worried over the big increase in shoplifting in recent weeks, apparently due in some cases to high prices and in others to the opportunities—not always quite as safe as they appear—to smuggle something from a counter in the crush at bargain sales.

16TH SENTENCE FOR TOBIN.

Less than twenty-four hours after his release from Blackwell's Island, Thomas Tobin, 53 years old, known to the police as the "Wonder Kid," a veteran pickpocket, was arrested yesterday morning on a Forty-second Street crosstown car. Detective Coy of the Pickpocket Squad told Magistrate Ten Eyck in the Yorkville Court later he had seen Tobin put his hands into the pockets of two fellow passengers.

According to the police Tobin has been convicted sixteen times in fourteen different States as a pickpocket. Magistrate Ten Eyck sentenced him to six months in the penitentiary.

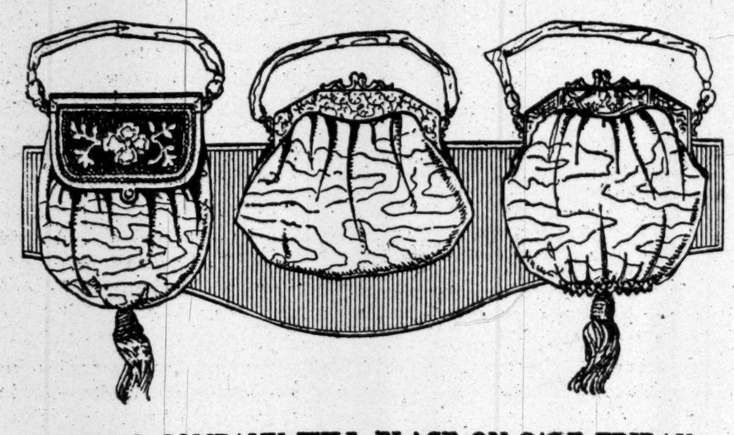

SAKS & COMPANY WILL PLACE ON SALE FRIDAY

A Most Uncommon Collection of

Fashionable Silk Moire Bags

At the Very Special Price of **$5.00** *Regularly $7.50 to $10.00*

BAGS of superior design and workmanship, made of heavy, lustrous moire silk, suspended from frames of Liberty silver, shell or self material. Many have beautifully beaded tops that sound a contrasting note. Each is fitted with centre compartment and mirror.

Broadway **Saks & Company** At 34th St.

Holiday Specials

Furnishings of Finest Quality
Made Doubly Desirable for
the Double Holiday.

$8.50, $10.00 and $12.00
Shirts Now $6.95

Plain white Jersey Silks and striped effects of utmost beauty. Sturdy fabrics of gossamer fineness for summer wear. New, fresh and delightfully cool!

ALL BATHING SUITS
Now 25% Off
Fast color—non-shrinkable—whether it's the first occasion or the twenty-first. Many colors.

ALL UNDERWEAR
Now 25% Off
Feather-weight fabrics, cool as a breeze. Silk, madras, lisle and balbriggan.

$3 and $3.50 Madras Shirts, $2.35
You will find the name Metric in the neckband of many of these printed madras shirts.

$2 Silk Neckwear, $1.35
Developed in Summer's sprightly tints; of durable texture—permitting daily wear.

$1.75 Silk Hosiery $1.35
Sheer, snug-fitting and extra-reinforced. Plain colors, fancy stripes. Some silk plaited.

White Ox-weave, Collar Attached Shirts,
the Famous Metric Brand, Now $4

Brill Brothers

279 Broadway, Broadway at 49th St. | 44 East 14th Street, 47 Cortlandt Street | 2 Flatbush Ave., Brooklyn, 125th St., at 3d Avenue

R. H. Macy & Co. Attractions Are Prices—Quality—Service

Macy's

Herald Square — B'dway, 34th to 35th St.

STORE OPEN ALL DAY TO-MORROW (Saturday) JULY 3RD

Store Hours 9 to 5.30

From the Misses' Own Section

Some Essential Items For the Misses' Vacation Wardrobe

When space is limited, preference must be given to those articles which are absolutely indispensable for the trip. We have gathered these items, a few of the many in our special misses' section, and they are practical, well-wearing and low-priced garments for vacation days.

Flannelette Kimonos, $2.59
Light blue or pink grounds with figures of wee chickens or birds all over them. There are two styles, one with a satin-bound collar, as illustrated, and the other with a band around the neck and sleeves. Sizes 6 to 16 years.

Khaki Middy Blouses, $2.79
Khaki colored jean, well tailored and finished. The same models may also be had in white galatea. Sizes 6 to 20 years.

Petticoats, $2.79
with changeable tussah tops and flounces of lustrous taffeta to match. Waistbands of 28 to 34 inches.

Raincapes, $3.74 to $6.94
One model as illustrated with hood attached, in good quality sateen; $3.74, cotton-lined hood; $5.49, silk lined hood. In tan, red and navy. Also in poplin, navy and red, $6.94. The other a plain cape style with separate hat. In sateen, $6.94. Sizes 6 to 14 years.

Macy's—Third Floor, 35th Street, Rear.

Just in Time for the Holiday!

Play Shoes and Sandals For the Kiddies

$1.98

Sizes 7 to 2

July 4th—and *your* kiddie without a pair of play shoes or sandals! It is hard to imagine anything else the child will miss more.
—and, oh! what fun the kiddie will have with a pair—especially these, for they are priced savingly low.
Canvas play shoes: High or low cut, in brown or white. With fibre bottoms stitched to the uppers. More serviceable than sneakers.
Barefoot sandals of tan leather. Well constructed and will give excellent wear. All sizes, 7 to 2.

Macy's—Second Floor, Rear.

Fourth of July Specials in Men's Shoes

The following offers combine that quality and economy that characterize Macy offerings.

SUPRE-MACY REG. U.S. PAT. OFF.

Men's Oxfords

$9.89

(Originally priced $14.89)

The actual reduction does not tell the full story of the wonderful value of these shoes. They must be seen to be appreciated. Made over smart lasts, which give them a long, slender, trim appearance. They are in a medium shade of tan calfskin, with blind eyelets.

Special

Men's Oxfords

$5.89

(Regularly priced $8.89)

Smart looking oxfords, in black or tan leathers, with medium or narrow toes and Goodyear welted soles. These are good, serviceable oxfords. The size range, however, is incomplete.

Goodyear Sneakers
For tennis and other sport wear. Oxford style, in white, $2.24. High cut, in white, $2.49, and also in white and tan canvas, with leather trimming, at $2.63.

Macy's—Main Floor, Balcony, 35th Street, Rear.

ATTENTION!
For 62 years we have sold dependable merchandise at lowest-in-the-city prices. We are doing so now, and shall continue to do so.
R. H. Macy & Co

For the holiday and for all occasions when girls want to be cool, comfortable and natty.

Girls' Regulation Dresses of White Drill

$4.74

It is really unusual to find sailor suits of such fine quality material, so well tailored and at such a low price.

The straight-line model illustrated may be had in all white, or with navy or Copenhagen collar and cuffs.

The other model at this price is the popular middy style. The blouse has a cuff which is held back with pearl buttons. The skirt is separate, full and kilted. Same two models may be had in blue Palmer Linen at $6.74 and $8.74.

Sizes 6 to 14 years.

Macy's—Third Floor, 35th Street.

Grill Plates of American Porcelain

These compartment dishes are decidedly convenient and labor saving, and hot weather demands all the saving of housework possible. Just think—one dish can take the place of three or four.

Large Grill Plates, 11 inches across, **$1.79 each**
Small Grill Plates, 10 inches across, **$1.69 each**

Eight decorations to choose from. Each dish has three compartments, two for vegetables and one for meat or fish.

Macy's—Basement, 34th Street, Front

Japanese Crepe 39c Per Yard

Usually 49c

3000 yards of colored Japanese Crepe at this special price. Very good quality; suitable for dresses—waists and children's smocks.

Japanese Crepe is especially good for the hot summer months—it holds its color unusually well when washed and needs no ironing.

This material can also be used for draperies.

Macy's—Second Floor, Center

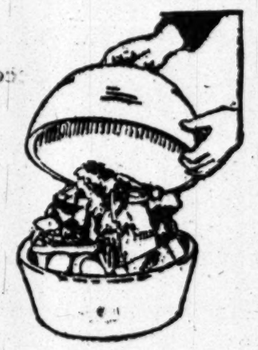

A Shortage of Ice?—Expensive Ice? You need not worry with an

Iceless Icebox

$6.94

With no more than the initial expense, no more trouble than putting the food into the boxes—no icing, draining, or cleaning up after the iceman's visit—just think what this simple little device can save. Put it on the shelf in the kitchen, on the window ledge—anywhere, it takes up very little room.

And as for Camping, it is hard to imagine anything more convenient.

Macy's—Basement, 35th Street

Misses' Bolivia Capes

$22.74

There are three models at this price, each one graceful of line and deep of collar.

The model illustrated has deep pleats across the back. Another style has a well-fitting shawl collar, while the third is very full, with a great enveloping collar.

Colors: Clay, reindeer and tan.

Two of these well finished wraps are lined with fine silk.

Sizes 14 to 18 years.

Misses' Gray Linon Dusters

$4.89

Sizes 14 to 20

Well made regulation belt model, with large cross-over collar and pockets.

Macy's—Third Floor, 35th Street, Broadway

ACCUSE DOCTOR IN $500,000 WILL FIGHT

Relatives of Mrs. M. E. Cole, Circus Man's Widow, Charge Undue Influence.

HER PHYSICIAN A LEGATEE

Contestants to Inquire If She Had Disposed of Property Before Her Death.

A will contest in which charges of undue influence are made against Dr. Freeman Ford Ward of 6 East Fifty-eighth Street was begun in the Surrogates' Court yesterday by relatives of Mrs. Margaret E. Cole, of Stamford, Conn., widow of William Washington Cole, for many years head of Cole Bros.' Circus and later managing director of Barnum & Bailey's after the two organizations had merged. The contestants allege that Mrs. Cole's will giving the residuary estate to Dr. Ward was not her uncontrolled act and say they will seek to discover whether Mrs. Cole disposed of a large part of her property during the several years before her death on May 14 last.

The will was executed May 3, 1919, and names Dr. Ward as executor. The petition for probate stated that she left "more than $100,000 in personal property and no real estate." When her husband died on March 10, 1915, he left an estate appraised at $550,000 in stocks and bonds, and realty worth $918,000. He left no near relatives and gave to his wife $200,000 outright and a quarter interest in the residuary estate. He made total bequests of $500,000 to sixty-five persons and provided that his wife was to get the share of any legatee who died before him. He left $100,000 in public bequests, mainly to hospitals and churches.

The notice of contest of Mrs. Cole's will is filed by Frank P. Walsh of New York and Clarence S. Darrow of Chicago as attorney for Esther Hammill, niece, of 1,720 North La Salle Street, Chicago, and five nephews and nieces living at Winamac, Ind. This will gave $1,000 each to Samuel H. and William F. Koble, brothers, of Cushing, Okla., Kate Koble Rader, sister, of Indianapolis, and Nancy Silfe, sister, of Winamac, Ind. The latter also got a trust fund of $20,000 for life which is to revert to the residuary estate upon her death.

The American Female Guardian Society and Home for the Friendless got $20,000, and all the remainder of the estate, which the contestants allege should amount to $500,000, goes to Dr. Ward. One clause of the will cuts off all legatees who may bring a contest, and adds, "I hereby expressly declare that under no circumstances shall my niece, Miss Ella L. Riley of Chicago, be allowed any share in my estate."

It is alleged that the document was not the last will of Mrs. Cole, that she was not of sound mind, that it was not executed properly, and that it was "the result of undue influence practiced by Dr. Freeman F. Ward or persons acting in his behalf."

In behalf of the contestants it was said yesterday that Dr. Ward began attending Mrs. Cole about a year before her husband's death and that soon after Mr. Cole's death she had a fall at the Biltmore Hotel as the result of which she was a paralytic until her death. They contend that Mrs. Cole was entirely under Dr. Ward's control after her husband's death and that her relatives were not permitted to see her.

Dr. Ward was graduated from the College of Physicians and Surgeons and is a member of the American Medical Association and the Academy of Medicine. It was said in his behalf yesterday that the testimony will show that Mrs. Cole was not unduly influenced and knew what she was doing when she made her will.

SUBWAY CRASH HURTS 20.

Two Receive Serious Injuries in Collision with Work Trains.

More than a score of persons were injured, two of them seriously, early yesterday morning when a Lexington Avenue subway train was in collision with a work train 75 feet south of the Longwood Avenue station on the Hunt's Point branch. Service on the Hunt's Point branch from the place of the accident to the Hunt's Point station, was tied up for more than two hours. The forward car of the train, on which there were about thirty-five passengers, was badly wrecked, as were the rear car of the work train, and part of the station platform. The collision put the lights out and darkness added to the confusion of passengers who were thrown from their seats and screamed for help until the police and other rescuers arrived.

Edward Coleman, 46, 869 East Tremont Avenue, the Bronx, foreman of the work train crew, was one of those most seriously injured, having received a dislocated shoulder and other injuries, as was William J. Wilson, 31, of 5,613 Sixth Avenue, Brooklyn, a member of the work train crew, who sustained internal injuries. Both were removed to the Lincoln Hospital, where some of the most painfully injured passengers also were taken. At the hospital last night it was said all would recover.

The work train, made up of two coaches and a flat car, was in charge of Motorman Michael J. Flood, of 450 West 140th Street, who had run the train to the Longwood Avenue station with a crew sent to repair some cables. It was said that red lights were placed on the rear end of the work train, and that a flagman had been sent back to warn approaching trains.

The passenger train was operated by Motorman Raymond Witte, of 219 East Fiftieth Street, who said that he had seen neither flagman nor red lights while rounding the curve at that point.

Soon after the accident investigations were begun by District Attorney Francis Martin of the Bronx, detectives of the Simpson Street Police Station, and officials of the Public Service Commission.

Leaves $2,000,000 to Institutions.

PHILADELPHIA, July 1.—Charitable, religious and educational organizations were left more than $2,000,000 under the will of Harriet Blanchard of this city, who died about a year ago. The will was probated yesterday. The bequests include $250,000 to the Domestic and Foreign Missionary Society of the Protestant Episcopal Church, $25,000 to the trustees of the General Clergy Relief Fund of the Protestant Episcopal Church; University of Pennsylvania, $100,000; American Church Institute for Negroes, $100,000; Hampton Normal and Agricultural Institute, $200,000, and Tuskegee Institute, $100,000. A number of Philadelphia hospitals were given large sums.

NO CONNECTION WITH ANY OTHER STORE

LIKLY LUGGAGE CO. INC.

Madison Avenue Corner of Thirty-fourth Street

TODAY AND TOMORROW

Entire Stock of High Grade

Trunks Suit Cases Bags

20% to 33 1/3 %

Less Than Regular Marked Prices

34th Street Madison Avenue

Stern Brothers

WEST 42d ST. (Between Fifth and Sixth Avenue) WEST 43d ST.

Men's Cool Two-Piece Suits

TAILORED IN THE FINEST OF MIDSUMMER WEAVES

$14.50 to 31.50

These two-piece suits are cool. They are serviceable. They are economical. In all the field of Midsummer clothes you will find nothing quite like them.

PALM BEACHES, $14.50, $16.50, $21.50
MOHAIRS, $17.50, $26.50, $28.50
CRASHES, $26.50, $28.50
SILKS, $31.50
A Wide Variety Of Models—All-Sizes

MEN'S SECTION—THIRD FLOOR

NOW $29.50 Warranting Immediate Action!

Our Customers will find the 5th Avenue Entrance convenient to the Men's Store.

Another Group of 350 Young Men's Suits

Many of them were formerly priced up to $55
Sizes From 34 up to 40
Regulars, Longs, Shorts, Stouts

There's one point that we'd like to make clear: these suits were not purchased so as to cook up a sale. They came right out of our regular stock! And they are priced as low as they are for one very important (to us) reason. We must reduce the number of suits now on our tables. And to do so we are willing to throw the consideration of profit to the wind. At $29.50 we establish a new record price for New York. And it's always interesting to be present when records are smashed.

Specials for the "Fourth"
(Until Sold)

200 pairs WHITE FLANNEL TROUSERS $11.95 Regularly $15

300 pairs WHITE BUCKSKIN OXFORDS $9.75 Regularly $12.75 Sizes 6 to 11 Width AA to D

James McCreery & Co.

5th Avenue Second Floor 35th Street

Store Closes at 5 P. M.

Lord & Taylor

38th Street —FIFTH AVENUE— 39th Street

Mail and Telephone Orders Filled—Phone Fitzroy 1900—Ask for Telephone Order Desk

First Rate Values To-day in

Motor and Travel Coats

FEATURING three distinct groups of fashionably cut, well-made Dust Coats at extremely low prices.

Linene Dusters, $7.75

Natural shade, raglan cut, roomy, with convertible collar, belt and pockets. (Illustrated.)

Beach Cloth Dusters, $12.75

Natural color, straight-line, belted model, raglan shoulders, convertible collar, cuffs with wind shields.

Pongee Dusters, $19.50

Flaring model, with belt, large patch pockets, convertible collar; splendid value at the price. (Illustrated.)

Third Floor

Clearance of Children's Hats

Pretty and Practical for Summer Wear

Reduced to $1.95

Four styles in smart mushroom shapes, brown, navy blue or black straw, trimmed with ribbon bands and streamers.

Sizes 2 to 10 years.

Fourth Floor

For the Holiday Outfit Hundreds of

White Tub Skirts

Surf Satin Skirt

A Special Purchase of Smart Models

Great values in Cotton Gabardine $4.50

and Surf Satin $5.00

Your choice of smart and novel styles, tucked, embroidered or button trimmed, with pockets and broad belts, or plain tailored models — exceptional Skirts at these prices.

Gabardine Skirt

Third Floor

OPPENHEIM, COLLINS & CO.

34th Street—New York

Will Close Out To-day

200 Jersey Sport Suits

For Women and Misses

Values to 39.75

25.00

Belted models suitable for mountain and country wear. Notch and Tuxedo collars. Worsted, Heather and Jersey Cloth in newest Sport Shades.

$84,000 IN FURS AND GEMS STOLEN

Robbers Gag and Tie Jewelry Manufacturer to Machine and Rifle Safe.

TAKE SKINS WORTH $50,000

Bandits Enter Store at 252 West Twenty-ninth Street by Cutting Hole in Ceiling.

A holdup in which the victim was bound and gagged and $34,000 worth of jewelry and precious stones were taken from his safe, and two robberies in which $50,000 worth of furs were stolen from two lofts, one directly above the other, came to light yesterday although they had been perpetrated a week ago and were reported to the police immediately.

Salvatore Cammarata of the jewelry manufacturing firm of Garfunkle & Cammarata, on the eighth floor of a loft building at 336 Canal Street, was alone in his office last Friday evening when two men entered. One, he said was tall, slim and well-dressed, while the other was much shorter and of the highwayman appearance. Both carried revolvers but were unmasked.

Leveling the guns at the manufacturer, they ordered him to hold up his hands. They rushed toward him at the same time. Cammarata ran toward the open safe, but before he could shut the heavy iron doors the men were upon him and a battle ensued. The jeweler was quickly subdued.

The bandits tied his hands behind his back and placed a gag in his mouth. Then they dragged him to the manufacturing department in the rear, where they bound his feet and tied him securely to one of the machines. The robbers removed every article from the safe, leaving nothing but empty trays and boxes. The stock was worth $34,000, Mr. Garfunkel said.

As soon as the men had departed through the front door Cammarata tried to free himself and succeeded finally in loosening the handkerchief which was tied around his mouth. He shouted for the police for almost an hour. At about 9 o'clock a pedestrian who heard his cries ran up to the shop. He cut the cords, which were fastened so tightly they made the jeweler's wrists and ankles bleed, and called for the police.

The other robberies of the same night occurred on the fifth and sixth floors of a building at 252 West Twenty-ninth Street, occupied by Lessner Brothers & Weissman, and Freiman Brothers, respectively, both fur manufacturers. The robbers entered the building through a window on the top floor leading into an empty loft. Once inside, they cut away a section of the floor large enough for a man's body to get through and dropped into Freiman Brothers establishment. Here they removed $35,000 worth of mink wraps, Hudson seal coats and all kinds of skins and silk linings. The entrance is protected by electric wires provided by an insurance company.

In a similar manner the robbers cut away Freiman's floor, thereby gaining entrance into Lessner Brothers & Weissman's place below. From this shop they stole $15,000 worth of fur coats.

POLICE CHIEF RESIGNS.

Captain Phillips of Rockville Centre Was Stern with Auto Offenders.

Special to The New York Times.

ROCKVILLE CENTRE, N. Y., July 1.—Captain William F. Phillips, who has been head of the police force for three years, resigned today.

About a month ago three policemen were thrown from their bicycles and seriously injured by automobilists who did not have the lights lit on their machines. Captain Phillips stringently enforced laws against offenders with the result that almost $250 in fines have been collected since the beginning of the campaign. One of the violators, Edward Margolies, who has a home at Long Beach, was fined $10 last night on the complaint of Constable Hooley, who said that Margolies had only one light burning. Margolies said he would take the case to a higher court. He is in charge of the Shuberts' realty.

Captain Phillips's place will be taken temporarily by Sergeant Theodore Bacon. Captain Phillips formerly was an autor.

STRIKE CONSPIRACY DENIED.

Six of 27 Delegates Indicted in Hudson County Plead Not Guilty.

Six of the twenty-seven walking delegates of the Hudson County Building Material Teamsters' Union, who were recently indicted on charges of conspiracy in a strike on the closed shop, pleaded not guilty before Judge John A. Blair in Jersey City yesterday and furnished $1,000 bail each.

The indicted men have engaged George L. Record to defend them. The strike began on Jan 9 last and was settled on Tuesday by the granting of a $6 a week increase in pay.

FINDS EDUCATION SEAT HERE

Germany's Supremacy Gone, University Head Tells Catholics.

America has succeeded Germany as the seat of educational accomplishment, according to the Very Rev. James A. Burns, President of Notre Dame University, who addressed the closing session of the Catholic Educational Association yesterday in the Hotel Commodore. He said that students, because of the war, were coming here from all over the world. A resolution in opposition to the Smith-Townsend bill, which would place all denominational educational institutions under Federal control, was adopted. Another resolution praised the Knights of Columbus and other organizations for their war work.

Following an informal luncheon to the delegates, at which Archbishop Hayes presided, the Rt. Rev. Thomas J. Shahan, President of the Catholic University, was elected President of the association. Mgr. John B. Peterson of Boston, the Rev. Edward A. Pace of Washington and the Very Rev. Peter C. Yorke of New York were chosen Vice Presidents.

Governor Coolidge Back at His Desk

BOSTON, July 1.—Governor Coolidge returned today from Washington after his conference with Senator Harding. He went immediately to the State House and remained at his office for about an hour. He will go to Vermont tomorrow for a vacation which is expected to continue until the notification ceremonies at Northampton on July 27.

Store Hours 9 to 5:30

GIMBEL BROTHERS

32ND STREET - BROADWAY - 33RD STREET NEW YORK CITY

Store Hours 9 to 5:30

Whether You Expect to Loaf Luxuriously or Exercise Energetically

You'll Want Cooler Togs for a Comfy Fourth

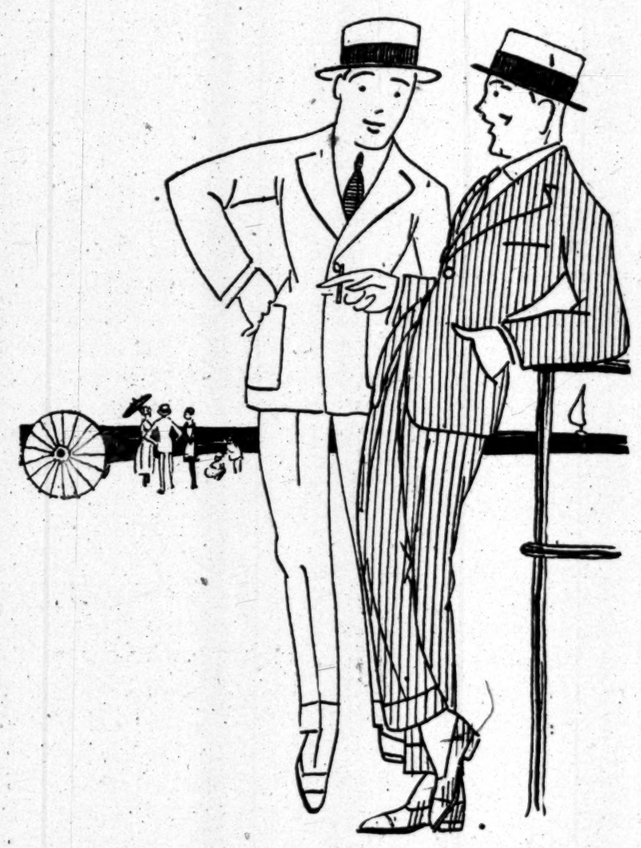

If you want to play golf or tennis you'll need white flannels. Or a Palm Beach suit. Or perhaps a tropical worsted coat to wear with your favorite knickers.

But perhaps your idea of a vacation is a hammock plus a book plus a long drink of—orangeade. Or perhaps you intend to motor about a bit. Or perhaps you'll be boating. Or perhaps you'll try the sensible comforts of home!

It matters not where you'll be or what you'll do—the things to wear are right here. Ready for you at reasonable prices and in impressive varieties.

400 Very Worthy Suits at $45.00

Single or double breasted models. Some splendid conservative styles. Light and dark patterns. Plain blues. Checks. Fancy mixtures and herringbones. A representative lot in sizes 34 to 44. Regulars and stouts.

Suits of Tropical Worsteds $25 to $55

Real summer suits, these. Unlined, of course, and made of feather-weight fabrics. Smart, too. Blue, tan, grey, green. Plain or striped. All newly designed, newly fashioned. Sizes 34 to 44.

Genuine Palm Beach Suits $12.50 and $15

Cut as well as a worsted suit and tailored skillfully. Available in plain tan, grey, brown or green. And in stripes—light or dark colorings. In all sizes from 34 to 46.

100 Pairs of Flannel Trousers at $12.95

Plain white flannels and plain grey flannels. Also white with blue stripes. Well cut trousers with narrow legs and trim cuffs.

And Well Cut Dust Coats $3.50 to $25

You'll want one if you intend to motor. No need of having your togs dusty and messy—these dusters will feel cool and yet be amply protective. Any number of colors in several comfortable models. All sizes.

GIMBELS MEN'S CLOTHING SHOP—Fourth Floor

Continued!—The Choice-of-House

Sale of Straws $2.95

Only bangkoks, panamas and leghorns have been withheld. Every other hat in stock (regardless of what it cost us or would have cost you before this sale) is now marked at $2.95.

Varieties vie with values—stacks and stacks of styles. Your's in there, too.

GIMBELS MEN'S HAT SHOP—Fourth Floor

Brooklyn, New Jersey and Long Island Customers Direct to Gimbels via Tubes and Subways

JOHN WANAMAKER

Broadway at Ninth, New York *Telephone Stuyvesant 4700* *Store Hours 9 to 5*

The 20 per cent. off privilege terminates

this afternoon. Until 5 P. M. EVERYTHING in the Wanamaker Store (excepting only a few price-restricted articles) may be purchased at one-fifth off the actual prices. Buy only what you need.....The Store will be closed all day Saturday and Monday, July 3d and 5th.

Any one can see with half an eye how full of goods our Stores are

Notwithstanding the tremendous outgo of the past two months, a great clamor was raised in many directions at the first go-off that good goods were scarce and we would be unable to keep up our assortments.

But we knew that to be a delusion. We found plenty of goods and the hand writing on the business walls of trade said plainly "the hour has come" to let go the piled-up products the people need and get down to hard tacks with the people who deserve a prompt deal at just prices.

The past two months' campaign closes today according to notice given. But America's millions of honest tradesmen will join in a league of the nation to take step after step to reduce the costs of necessities of life.

[Signed] John Wanamaker

July 2, 1920.

Independence Day Concert
Today at 2:30
In the Auditorium
ALICE MONRIEFF
soprano
HENRY WHITE
baritone
RODNEY SAYLOR
organ and piano
Addressed by
HAROLD VINCENT MILLIGAN, on
Francis Hopkinson
First American Composer and one of the signers of the Declaration of Independence.
First Gallery, New Bldg.

20 off Pianos and Player-pianos

Upright and grand pianos. Upright and grand player-pianos. New instruments—regular stocks—not all of them, but a good selection. Used instruments, taken in exchange, put in servicable condition, and very low priced. $20 off every $100 invested in these, Friday.

Piano Salons—First Gallery, New Bldg.

In the Women's Salons, Friday

Bathing Suits at $9.75

Deduct 20 per cent.—pay $7.80

Three models in surf satin.

Two are illustrated.

One is in all black surf satin, excellently cut, with square neck and well fitting armholes—perfectly plain except for the narrow girdle that confines the waist.

The other model also illustrated has a little bodice with the skirt gathered to it—a line that is becoming to a great many people. This is stitched in color and has colored glass buttons to match the stitchery.

A third model features a little vest stitched in color and with colored piping.

Second Floor, Old Building.

Candy Box

For the Fourth

1 lb. each of chocolate-covered marshmallows, chocolate caramels and assorted chocolates; half-pound of gum drops; two old-fashioned hard candy sticks; two packages of gum; two packages of candy fire crackers.

—all for $3.50—less 20 per cent.—pay only $2.80.

Eighth Gallery, New Bldg.

Kindly remember—

(1) No goods sold to dealers.
(2) None C. O. D.
(3) None on approval.
(4) None returnable.

Young Women's Sports Suits

Novelty tricolette in iridescent shades; made in our workrooms. Coat with plain back; Tuxedo collar, patch pockets; string girdle. Skirt the straight, gathered, conventional sport model.

Colors are combinations of lavender and gold; blue and gold; lavender and green; blue and tan; plain green and plain orchid.

$45—deduct 20 per cent., pay $36. Sweaters alone sold for $45 early in the season.

Imported organdie frocks, $27.50—pay $22

Two models—one featuring the tucked and ruffled skirt, the surplice blouse. The other champions a deep pointed hem, Tuxedo collar and rosettes of organdie on the skirt and girdle. Colors are brown, lavender, navy and light blue, maize, peach, Nile green and white.

Gingham frocks, $13.75—pay $11

These frocks were $16.50.

Checked English gingham has been used in making one model featuring surplice blouse and slash pockets. Colors are navy blue and brown, green and black, tan and brown—each combined with white.

Domestic gingham is used in two models.

Sleeves are short.

Checks are small and regular or large and broken. Colors are green, pink, blue, yellow, and black with white.

Sizes 14 to 20 years.

Second floor, Old Building. (Tenth street side)

The Frocks women like

For holiday occasions

A new collection of cotton frocks—fresh, soft, delightfully feminine, in the summery materials most becoming in warm weather, specially priced, Friday—

$32.50—deduct 20 per cent.—pay $26

There are frocks of fine imported dotted Swiss, of imported cross-barred organdie, embroidered voiles, dotted voiles and lace-ruffled frocks in voile.

Illustrated are two models typical of the collection. One is of pink organdie—and one of black and white dotted Swiss—featuring the little vestees in front, now so much favored.

In white, with touches of smart color in the trimming, light blue, rose, pink, a light flame color, almost orange, green and yellow. Also in darker colors, such as black and white combinations and in midnight blue and white.

Gingham frocks, $12.50—less 20 per cent.—pay $10

Blue and green and blue and white plaids, and various colors in checks trimmed with organdie in various forms of original pockets and collars and cuffs. Some feature little vests of organdie as well. Pearl button trimmed.

One model with front and cuffs of frilled dotted Swiss is particularly attractive.

Second Floor, Old Building.

Breakfast Coats

$22.50 grade for $18.75
20 per cent. off—pay $15

Soft glowing meteor.
Fine heavy quality.
Straight and loose.
Will pack up small.
Won't easily wrinkle.

Dainty bands of ruffling around neck, sleeves, skirt and pockets. French rosebuds adorn the pockets. A variety of beautiful colors—turquoise, Copenhagen and navy blue, rose, pink and mauve.

Third Floor, Old Building.

Sports Silk Skirts $12.75

Deduct 20 per cent.—pay $10.20

In light blue, white, overseas blue, orange, midnight blue and black.

The white skirts may be tubbed.

Belts 25 to 34.

150 in the collection.

Second Floor, Old Building.

Well-tailored
Shantung Suits

Made of correct English models, $33.75—deduct 20 per cent.—pay $27

In the Women's Suit Salons
Second floor, Old Building

Coats for getting around the country

For holiday wear, when every one does a great deal of traveling and motoring, there is a big demand for full length motor coats of cool, becoming pongee, and durable and smart tweed.

For today the Coat Salon features at $22.50—deducting 20 per cent. brings it down to $18—full length motor coats of pongee silk in natural color, made with the smartest of patch pockets, narrow girdle, adjustable collar and pearl button fastenings.

The coats are really very smart and beautifully tailored, so that the price is remarkably small.

A very good-looking gray or tan mixture tweed coat, suitable for both sports and town wear, is $25—deduct 20 per cent.—pay only $20.

Second Floor, Old Building.

Smart Sports Hats

Specially prepared to meet last-minute demands. And 20 per cent. comes off every price.

$8 to $20—less 20 per cent.—pay $6.40 to $16.

English Sports Hats

An undeniable air of distinction and invariable correctness mark every one of these hats—$15 to $35—less 20 per cent.—pay $12 to $28.

First floor, Old Building.

New importation of Hand-made Blouses

Tailored models, beautifully made of fine sheer quality batiste, the modish woman's invariable choice for sweater-blouses—are tastefully trimmed with hand-drawn work and tucking. All have trim, turned-back cuffs.

At $7.50—Less 20 per cent.—pay $6. Three dainty blouses, one trimmed with real filet lace, the other two with drawn work.

At $5.75—Less 20 per cent.—pay $4.60. Three models. Two with tucks and hand-drawn work. One an original most effectively pleated model.

At $3.95—Less 20 per cent.—pay $3.16. One simple slip-over model buttoning on the shoulder, with short sleeves.

Imported Shops
Third floor, Old Building.

288 Moire Bags $6 grade for $5

Deduct 20 per cent.—pay $4

Made of an unusually heavy moire, in two dainty ruffled styles, with quaint petticoat effect. Lined with strong durable faille silk and taffeta in a variety of smart shades. Fitted with inside frames and mirror.

A smart bag at amazingly low price.

Main floor, Old Building.

If a man wants cool clothes that look like CLOTHES

—he is careful to see that the suit is properly tailored. Otherwise, he may find that his suit droops with the weather, loses its shape, and upsets his temper. The Burlington Arcade Store has long made a feature of men's summer clothes that are really worth buying; and as Friday will be the last day of the 20 per cent. deduction the incentive is real.

Palm Beach Suits	$22.50	Mohair Suits	$27.50 to $30
Linen Suits	$23.50, $25	Cool Cloth Suits	$35
Fine Shantung Silk Suits			$37.50 and $40

Burlington Arcade Floor, New Building.

The New York Times

"All the News That's Fit to Print."

PUBLISHED EVERY DAY IN THE YEAR BY THE NEW YORK TIMES COMPANY.
ADOLPH S. OCHS, Publisher and President.
B. C. Franck, Secretary.

NEW YORK, FRIDAY, JULY 2, 1920.

OFFICES: (Telephone Bryant 1000.)
Times Building.....Times Square
Times Annex...42d St., west of Broadway
Downtown.....7 Beekman Street
Wall Street.....2 Rector Street
Harlem..2,109 Seventh Av., near 125th St.
Bronx.....2,914 Third Avenue
Washington Heights.....3,525 Broadway
Brooklyn.....401 Fulton Street
Staten Island...86 Stuyv. Pl., New Brighton
Queens...817 Fulton Street, Jamaica, L. I.
Elizabeth.....250 Morris Avenue
Hoboken.....61 Second Street
Jersey City.....89 Montgomery Street
Newark.....810 Broad Street
Paterson.....12 Park Avenue
WASHINGTON.....Riggs Building
CHICAGO.....1202-1204 Tribune Building
ST. LOUIS.....613 Globe-Democrat Building
DETROIT.....493 Ford Building
SAN FRANCISCO.....742 Market Street
LONDON.....12 Salisbury Square, E. C.
PARIS....Au Matin, 6 Boulevard Poissonnière

SUBSCRIPTION RATES.

TWO CENTS in Greater New York. Three Cents within 200 miles. Four Cents elsewhere. Sunday: Five Cents in Manhattan, Bronx, and Brooklyn; Ten Cents elsewhere.

East of Mississippi River:	One Year.	Six Months.	One Month.
By Mail, Postpaid.			
DAILY & SUNDAY	$11.00	$6.00	$1.00
One week, 35c.			
DAILY only	9.00	4.50	.85
One week, 20c.			
SUNDAY only	4.00	2.25	.45
SUNDAY only, Canada	6.00	3.25	.55

For all points west of the Mississippi River add $1 per year for daily or daily and Sunday editions.

FOREIGN RATES.

DAILY & SUNDAY	$26.00	$13.30	$2.40
DAILY only	17.40	8.90	1.45
SUNDAY only	9.75	5.12	.86

Binder, Picture Section, $1.75; Magazine, $1.25.
THE ANNALIST (Mondays), per year, $5; Canada, $5.50; other countries, $6.
Binder for 52 issues (one vol.), $1.25.
TIMES BOOK REVIEW (Weekly), per year, $1; Canada, $1.50; other countries, $2.
TIMES MID-WEEK PICTORIAL (Thursdays), 1 year, $3; Canada, $3; other countries, $4.50. Binder for 52 issues, $1.25.
THE NEW YORK TIMES CURRENT HISTORY, Illustrated Monthly Magazine, one year, $4; Canada, $4.50; (foreign, $5). Per copy, 35c.

Entered as second-class mail matter.

THE NEW YORK TIMES INDEX. Quarterly—Full Cloth, per copy, $2; per year, $8.
THE NEW YORK TIMES WAR VOLUMES—20 volumes in the set—illustrated—Cloth, $80; three-quarter leather, $100; full leather, $130—encyclopedic history European War.

The Associated Press is exclusively entitled to the use for republication of all news dispatches credited to it or not otherwise credited in this paper, and also the local news of spontaneous origin published herein.

All rights of republication of all other matter, herein are also reserved.

NOT UNPRECEDENTED.

Surprise struggles with grief in the bosoms of Republican correspondents who have to report the full control of the San Francisco Convention by the friends of Mr. WILSON. This domination by the President is something terrible, they exclaim. Was anything like it, is their agonized question, ever seen before? Well, not since the last time a President at the end of his second term told his party convention what to do. Mr. ROOSEVELT made no bones about it in 1908. He boldly and openly set out to dictate the nomination of Mr. TAFT, and as a last means of bringing the convention to heel uttered the famous threat: "If "they don't take TAFT they'll get "me."

But a precedent twelve years old is too ancient and musty for these days of rapid forgetfulness. This is especially the case when it is a Republican precedent that can be cited in behalf of a Democrat.

NO SOVIET RECOGNITION.

The abrupt departure from London of the Soviet envoy, Mr. KRASSIN, may not mean the end of his negotiations, but it certainly means a break in them. He had planned to stay longer. Besides hiring offices, he had rented an "attractive flat" in Mayfair for the purpose, it was announced, of showing "social" attentions to any English ladies and gentlemen who wished to consort with the representative of murderers. But now KRASSIN is off for Moscow ostensibly to receive further instructions from the Soviet Government; he really goes away, there is little doubt, because the instructions which he had already received made the success of his mission impossible.

There was a great deal of insincerity about it from the first, it is now evident. KRASSIN talked about trade; what he was actually seeking to get was official recognition of the Soviet Government. To have given it would have been to go against the position of the Supreme Council, which at San Remo declared its readiness to "discuss with the Russian delegates "the * * * resumption of peaceful trade relations," but did not depart from its previous determination at London: "The Allies cannot "enter into diplomatic relations with "the Soviet Government * * * until "they have arrived at the conviction "that the Bolshevist horrors have "come to an end and that the Government of Moscow is ready to conform its methods to those of all civilized Governments."

This decision KRASSIN bent all his efforts to change or evade. At the beginning of the negotiation he was lavish in offering trade opportunities in Russia. If the English did not wish to take in pay for their goods pledged and stolen gold, they could take platinum or flax or grain. As the exportable quantities of these products dwindled, on examination, to almost nothing, Mr. KRASSIN began to talk about payment by concessions in mines and forests, though such concessions, especially to hateful foreign capitalists, would go dead against the pure and blessed doctrines of Bolshevism. But all the time the real point at issue was more diplomatic than commercial. Would the Soviet Government release British prisoners? Would it cease attacking the British Empire in the Orient? Would it promise to give up the propaganda to incite revolution in foreign countries? These questions, LLOYD GEORGE informed the House of Commons, had to be cleared out of the way before the British Government would undertake any business negotiations at all. And it is plainly upon this rock that the Krassin mission was wrecked. Trade with individual Russians by individual Englishmen or Frenchmen or Italians could be easily arranged. But to establish diplomatic relations with a Government that was cradled in crime, has lived by tyranny and terrorism, and openly declares that it will keep its agreements only so long as it finds it convenient not to violate them—that was the difficulty. So far it has proved insurmountable.

A FEW REMARKS.

All records for convention oratory must have been broken at San Francisco. There never can have been before so many nominating speeches, following each other in linked sweetness long drawn out. It was a veritable Marathon race of the orators. The American appetite for that sort of thing is supposed to be Gargantuan, but it surely was surfeited this time. The delegates rested themselves now and then by marching about and shouting for different candidates. And it was noticeable that the speaker who got most applause was the one who threw away his prepared speech and uttered only five sentences, thus, like the poet, dying with all his music in him.

Such excesses of convention oratory tend to make the public doubt the necessity and the effectiveness of the nominating speech. It is a theme which the political rhetoricians have carefully studied. Shall the proposer blurt out the name of his candidate at the beginning? Senator CONKLING did so when he presented GRANT in 1880. Or shall the speaker studiously keep unnamed and mysterious the man whom every delegates knows he is going to advocate, and work up to mention of him in a breathless climax which every hearer had long foreseen?

Nice debate about the technique of the nominating speech becomes as futile as the speaches themselves, when there are forty or fifty of them putting a score of men in nomination. In spite of all the disappointments and disillusionments, however, hope will doubtless go on springing eternal in the American breast when a fellow-countryman assembles himself in convention and rises to make a few remarks. It is only after he has spoken that the Milton is found to be inglorious, and the wish is formed that he had also been mute.

GOVERNMENT WAGE REGULATION

The Trainmen Brotherhood's Vice President, Mr. DOAK, remarks feelingly that the railway workers want "practical men put in control" of the adjustment of wage disputes as a "guarantee that men would not be "subjected to inhuman conditions of "industrial servitude such as has "been the case for more than a year." There is grievance in the fact that the railway wage dispute has been pending for more than a year and has been in the hands of more than one board without reaching a decision. But we must ask Mr. DOAK, as a practical man, what else he could expect from Government operation. The indecision and delay which he complains of are the regular thing, and there are greater grievances than those of the wage earners.

Government has mismanaged the rate question even worse than the wage question, and not for one year, but for a generation. It has taken that long to prove to practical men, whether workers or security owners, that there is nothing practical about theoretical benefits from reductions of dividends or wages below the views of those who receive dividends or wages. It is necessary to satisfy both demands, or face the alternative of the withdrawal of both from service of the public. Not that it is necessary to go the whole way with either of these demands. Some capitalists will put their means at the service of the public more cheaply than others, and the lowest bid should be accepted that will procure capital enough to meet the needs of the public. But it is necessary to see and act on the fact that there is no economy in such underpayment of capital that the needs of the public cannot be satisfied. Capital is a commodity.

According to the statute labor is not a commodity, and it is not practical to treat it with as little consideration as capital has received. But as a practical man Mr. DOAK and his associates must see that there is a limit to the advance of wages, and that it was about reached when the scratch of one man's pen put a billion dollars of wage money ahead of dividends. No doubt that was a highly popular thing when it was done. But the popularity will lose its glamour as it is perceived that the wage and rate funds are parts of a whole, and that neither can be drawn upon to enlarge the other without prejudice to public interests. Theoretically there is no limit to the popularity of wage increases. One woman instructor at a leading college taught that there was no need of making any reserve for the payment of dividends. Everybody would like to see everybody's wages raised to the limit. But, speaking practically to Mr. DOAK's practical associates, it may be suggested that the limit to raising railway wages is reached when it is proposed to hand the railways over to wage earners, as they have asked in the Plumb plan, to be operated by them as long as the Treasury remains solvent.

Another limit to wage increases, short of uneconomic competition, is suggested by the railway spokesmen themselves. Mr. FITZGERALD, President of a brotherhood, said: "When "the Government established a rate "of $87.50 per month for several "hundred thousand railroad employes, "and at the same time established "rates in excess of $200 a month for "shipyard workers, the railroad "workers lost hope." But why? They had their option to take the shipyard jobs for a few months, and then be jobless, or to hold on to their lower paid and more permanent jobs, because in the long run they were the better jobs. And there was always the chance of raising their own wages by putting the public to inconvenience by blockades of trade, or by a policy of pinprick strikes, threats of holdups, which during the last few days have been abandoned, perhaps for reasons of prudence.

Surely Mr. DOAK and Mr. FITZGERALD, as practical men, would not urge that the railway men should all be paid plumbers' wage, let us say. The country could not pay that and dividends also, and the railways fall below their capacity of service when short of either men or money. What is a living wage? What other means is there of discovering except that of finding what wage will keep the railway men at work? That wage must be paid as surely as railway capital must have dividends. Without credit for the railways and without fair wages for the workers the country cannot have railways, and the country is just finding out what that means. By all means the railway wage question should be left to practical men, but not entirely to the receivers of wages any more than dividends should be left to owners of railways.

RUBBISH DISPOSAL.

An apparently simple problem in economy is presented in the statement of the New York Bureau of Municipal Research. "Father Knickerbocker "will pay $3,500,000 to private individuals in 1920 for dumping nearly "$5,000,000 of values into the sea." The "values" are in ashes, rubbish and garbage, and the process would seem to be almost as bad for the ocean as for Father Knickerbocker. The rock-bottom facts, however, are somewhat less sensational.

If any value whatever is to be extracted from the city's refuse, there will have to be reduction plants, the cost and management of which present problems. As to the possible profits on the city's refuse as a whole, the Civil Engineer of the bureau, Mr. WILLIAM A. BASSETT, confesses that he can give no trustworthy estimate. In the single item of garbage he estimates that the annual cost of plant for Manhattan, Brooklyn and the Bronx, including both fixed and operating charges, would be $2,225,000, and that the total gross revenue obtained from the garbage would exceed this sum by $1,250,000. The annual profits from ashes and rubbish, though indeterminable, would in all likelihood considerably swell this total—to which must be added a saving of most of the $3,500,000 now paid for dumping in the sea.

There is a fruitful opportunity here for the municipal economist. The big hotels are already making a good profit by sorting and selling their waste products. Worcester feeds a large and prosperous colony of municipal pigs. Ashes can be refired to produce considerable heat, and with the addition of other inflammable materials it is possible to generate considerable electric light and power. In many European cities garbage and refuse are made to yield really remarkable profits. In New York there is a very delicate question as to the location of the disposal plants. Some years ago Staten Island objected strenuously to being made the dump for the sister boroughs, and the objection was comprehensible. Nevertheless, the Borough of Richmond has today its own disposal plants, is operating them at a profit and without offense to its citizens. The logical and economical way is for each borough, even for smaller districts, to operate its own plant. By that means large sums can be saved in transportation, which is always expensive and time-consuming, and which, amid the storms and ice of Winter, becomes often very difficult. In European cities each district handles its own waste, and, thanks to the celerity of the process and the perfection of modern inventions, is able to do it so that nobody especially takes notice.

The time is one for practicing all possible economies; and, though the annual profits might fall below hopeful estimates, they would well repay the exercise of skilled management. And then there is that matter of old ocean and its wind-swept shores.

AMERICAN OIL INTERESTS IN MEXICO.

In what is called "an open letter to the press" dealing with the oil controversy between American proprietors and the Mexican Government, ROBERT PESQUIERA says: "What we "are concerned to know is, does Mexico get her share of the wealth "which justly belongs to her? That "is what we are going to find out." He then gives some remarkable figures of production. Mexico's yield, if it could be properly piped, would be one-third of the oil used in the world. Huasteca, a field controlled by the Americans, if thoroughly developed would equal the Russian output of 1919. At the present time the annual yield of Mexico should be 500,000,000 barrels. PESQUIERA declares that "Mexico contains the largest known deposits in the world." It is the realization that the country's oil resources are more valuable than her gold and silver, and are incalculably greater than was at first believed, that accounts for the Government's concern to derive a large revenue from the oil lands by requiring permits for drilling, by imposing new taxes, and by putting into the Constitution the principle of nationalization.

What Mexico shall get out of the oil development, carried on by aliens, chiefly Americans and British, is the problem that DE LA HUERTA inherited from the Carranza Administration. The method of solving it will be much the same, with the difference that the new Government, while standing on its rights, will not assert them in an arbitrary manner. It invites American oil proprietors to come to the capital to "discuss the situation," which means to learn what the Government proposes to do in the way of taxation and of recognizing alien titles. A few days ago Acting President DE LA HUERTA promised that Mexican laws based upon Article 27 of the Constitution, which nationalizes the oil resources of the country, should not have a retroactive effect. If the Mexican Congress will legislate in that spirit, there will be very little controversy left. What remains will relate to taxation—shall it be equitable or confiscatory? Of course, alien proprietors cannot be expected to submit to a policy that exacts permits from those who leased lands from Mexican owners before any legislation was put on the statute book to carry out the purpose of Article 27. There can be no resistance to nationalization if applied to Government lands.

When the Senate sub-committee was investigating Mexican conditions ex-Secretary LANE pointed out that "the United States has never attempted to confiscate oil on privately owned lands." He went on to say that "our leasing laws have "applied only to the nationally "owned deposits on the public "domain." It has been the impression in the United States that the Mexicans in requiring permits made no distinction between leases lawfully obtained from private owners with sound titles and nationally owned lands, and that in some cases a demand was made upon aliens who had bought lands outright to take out drilling permits. Either the Mexicans have enforced their laws, if constitutional, without intelligence, or their statutes have been misunderstood and their motives strangely misrepresented. Alien proprietors do not expect to be exempt from the enforcement of valid enactments, and it is absurd to suppose that a hue and cry was raised against a proper administration of the law. The American investors whom ROBERT PESQUIERA invites to come to the City of Mexico to talk matters over can do much to improve relations between the two countries.

TOPICS OF THE TIMES.

Achieving and Desires Long Felt.

In a world like this—and probably in most others—the realization of ideals is never complete, and this is fortunate, else would everything, after a while, come to a standstill in an inevitably dull and hopeless perfection. There is, however, the possibility of an occasional approach to the realization of an ideal sufficiently close to be a cause of high satisfaction to those who make it, and just such an approach, THE TIMES believes, has been made in THE BOOK REVIEW AND MAGAZINE SECTION of next Sunday's issue. For that part of the paper then will be found by its readers to possess in notably large degree the qualities of excellence in matter and presentation which it has long been the ambition of its editors to offer them.

The improvement of the section's appearance, due to the adoption of new typographical methods and the overcoming of old mechanical difficulties, began last Sunday, and the change will be carried still further, day after tomorrow, in both printing and pictures. This is a matter of some importance, for, though it has been said that "looks are nothing, behavior is all," the apothegm, like most others, is an exaggeration and therefore false. But certainly the section will not be dependent for approval wholly or anything like wholly on the truly admirable manner in which its text is printed and its portraits, etchings and pictures of other kinds are reproduced by the new process of rotogravure. At last the merits of the best work done on slow, flat presses have been approximated with the rapidly revolving cylinders which necessarily must be used by any newspaper with a large circulation if all its readers are to be served.

Controversy Added to Criticism.

Chief hope of commendation for the coming BOOK REVIEW AND MAGAZINE SECTION of the Sunday TIMES will be based on the quality, the variety and the amount of reading matter which it will contain, for that may be described as its "behavior." Among the almost innumerable articles there will be some to appeal to every taste except bad taste.

Many of the contributors have names well known, and the topics selected by them for treatment are such as to give opportunity for the full display of their individual peculiarities of style and opinion. Some of them write in what is called lighter vein and others with the gravity deserved by their subjects, while several have started controversies likely to be waged with some vehemence in weeks to come.

RUPERT HUGHES, for instance, in the course of a vehement defense of "the movies," criticises the critics thereof in a way that means war to the pen, though not to the knife, and W. L. GEORGE, much daring, risks the perils of conflict with no less redoubtable an antagonist than Mrs. KATHARINE FULLERTON GEROULD. Those two articles form what might be characterized as the sporting features of the issue, but they are balanced by graver discussions of books and present-day problems, literary, social, economic and other. Count BERNSTORFF'S ingenious and decidedly plausible apologia for his life in Washington gets appreciative review, and so does—among a hundred more—the remarkable work in which JAY HAMBIDGE discloses what he thinks to be the secret of the old Greek artists.

Albanian Standards Different.

According to a brief dispatch from Vienna, printed yesterday, the man who assassinated ESSAD Pasha in Paris the other day was a young Albanian, the nephew of a man whom the General caused to be put to death five years ago. The man then "removed" was of eminence in Albania, and the members of his family, after the custom of that country, felt themselves obliged, as a solemn and pious duty, to avenge their relative. During the years that have since passed they kept this purpose firmly in mind and at last the nephew accomplished it.

The crime just committed, therefore, is not an ordinary one, nor is the young Albanian an ordinary assassin, though he will be punished as such. In judging his act—at least in judging it out of court—it must be remembered that Albania is a country whose people have remained in another age of moral development than the one which has produced the laws of advanced civilization. He exercised what he thought, sincerely enough, was a right and more than a right. He would have been despised by his countrymen and would have despised himself had he not done exactly what he did, and Essad Pasha himself, presumably, would have held the vengeance properly inflicted.

In short, the killing was in full accord with what Professor SUMNER of Yale so well discussed under the name of "folkways," and the professor practically justified the following of real "folkways," even when they conflicted with the laws of those whose customs are different. He protested, for instance, against hanging as murderers certain Alaskan Indians who had put to death a fellow-tribesman whom old age had made a burden too heavy to carry, and therefore dangerous to a community the existence of which depended on the ability of all its units to take care of themselves.

LETTERS ON THE CAMPAIGN.

A Third Term.

To the Editor of The New York Times:

In today's issue you rightly say: "The Democrats must look up, not down for their candidate. The work to be undertaken is beyond the powers of an ordinary man; he must be a man of extraordinary ability, a great man."

This points as unerring as the needle to the north to one of the most—if not the most—remarkable man we have produced, Woodrow Wilson.

The great work that Woodrow Wilson has done and that he would have completed, to the everlasting glory of his country, were it not for the envy that constitutes the "blackest crime that ever soiled the pages of history," was beyond the powers of an ordinary man and now, with his return to health, who but he should be called on to complete the great work remaining before us?

When kings were in fashion, there may have been some justification for third-term fears, but now, with kings everywhere toppled from their thrones, fear of a third term is the veriest nonsense.

We have a world job to complete and we need its instigator, a world figure, to complete it. There is only one answer, Woodrow Wilson.

THOMAS WALLACE.
New York, June 29, 1920.

The Keynote Speech.

To the Editor of The New York Times:

Whatever else the Democratic Convention may or may not do, Chairman Cummings, in a speech that rings around the world, has expressed the thought and feeling of tens of thousands of Americans. Those who have abused our great President, who has given his very life for us for seven years, have made a big noise about it; but there is an undercurrent of indignation and scorn against them of which they little dream.

Those who seek to destroy should remind themselves that always "Truth crushed to earth shall rise again."

Boston, June 30, 1920. J. S.

Franklin Roosevelt.

To the Editor of The New York Times:

Your editorial article of June 13, as well as subsequent ones on the same subject, have been too good to need a word in comment.

In the present discussion of the pending convention at San Francisco and the possible candidates, why is it that no one has ever suggested Franklin Roosevelt, a man of certainly as notable achievement as most of those under discussion and of fine personality.

R. H. B.
Cleveland, June 23, 1920.

Wants Pershing.

To the Editor of The New York Times:

When Harding was nominated by the Republican Convention Republicans quailed and fell away and set up a lament that rent the heavens. But now the ranks are knitting—have knit. A solid party is forming, and the sound that goes up is no longer a wail, but a paean and a battle cry.

The reasons for this sudden welding of elements shaken apart by the shock of the Chicago coup are numerous, usual, known to every one, and they can be affected not at all by anything the Democratic Convention may do or by any one the Democratic Convention may choose. They are not reasons, in effect, but party reactions. But there are reasons, too, and reasoners, and these it is possible to reach and touch and win. Upon these Republican reasoners the Democratic attention must be focused if they wish to make converts and gain votes. The Republican reasoners want certain definite things which the Democratic Convention can offer if it will. A great body of them want, with a consuming desire which dwarfs all party prejudice, the League of Nations, with reservations or without them, and they doubt in their souls if Harding will give it to them. But they would rather gamble on a weak Republican than upon a weak Democrat. They want a strong man for President, a man who dares to lead, to fight, to make concessions, to surround himself with advisers who are his peers or better. The Republicans have offered a candidate who seems to be such a man—but they have nominated him for Vice President. The Democrats have it in their power to nominate such a man for President. But this man is not Cox, and he is not McAdoo, and he is not Bryan. He is no one the Democrats have under discussion. Cox and McAdoo and Bryan could hardly win a single Republican vote if they were thrown into the lists in a lump.

Of course, it is conceivable that the Democratic leaders do not want or plan to win this year. They may prefer marking time to electing a man they cannot control, simply keeping their organization intact and spending four years in girding themselves for 1924. But nothing girds one for battle quite so well as victory. If the Democrats do want to win, there is one man who can win for them, John J. Pershing, one-time victorious General on the battlefields of France, leader of 2,000,000 of fighting Americans, himself the coolest, most determined fighter of them all. Tactful, daring, capable he had to be and is, sound American through and through, extraordinary judge and selector of men, modest, experienced, human, far-seeing.

The war did not make Pershing these things; the war made him famous. These are the characteristics of the man. Roosevelt knew him when he advanced him at a leap from Captain to Brigadier General. He has the confidence, the admiration, the gratitude of us all; and there are thousands upon thousands of us, Republicans and Democrats alike, who would be proud to vote for him for President. EXPECTANT.

New York, June 28, 1920.

TEACHERS' FREE SPEECH.

Not a Question of Individual Freedom, but Qualification for Teaching.

To the Editor of The New York Times:

Dr. Wolfson, Dr. Linville and other teachers, in criticising the attitude of the Superintendent of our public schools, apparently fail to recognize the distinction between individual liberty and qualifications for teaching. The prime object of public school education, which justifies the expenditure of huge amounts of public funds, is the training of children for loyal and intelligent American citizenship. Theories and views which are opposed to the fundamental principles of our Government and to the general conception of morality and social order, while they may be tolerated in the individual, constitute grave disqualifications for teaching in the public schools. The right of free thought and free speech does not include the right, at public expense, to exert an influence and inculcate views in the minds of impressionable pupils which tend to defeat the object for which the schools are maintained.

A teacher, and especially a Principal, of a large public school, speaks with authority and exerts an influence in the community by virtue of his important position which he could never approach in his individual capacity. It is one thing to recognize the right of free thought and free speech in the individual, and it is quite another thing to give that individual a standing, a public indorsement, and an influence with his pupils and in the community which is derived from his position as the head of a great school. A Superintendent charged with the duty of passing judgment on the qualifications of teachers must consider not only intellectual attainments, but the influence of the teacher upon the minds and character of the pupils. If he conscientiously believes that the teacher is exerting an unwholesome influence on the pupils, he must frankly say so, but it is wholly illogical and unfair to consider such judgment as an invasion of the individual right of free thought and free speech.

A man or woman who believes in free love and ridicules the institution of the family, for example, may be permitted to expound such views as an individual with little danger of serious effect in the community, but no Superintendent appreciating the responsibility of his office could approve or tolerate such views and influence on the part of a Principal or teacher in our public schools.

Teachers who complain of interference with individual liberty are raising a false issue. The teachers and the public should clearly understand that the Superintendents are not passing judgment on individual opinions, but on qualifications for teaching.

WILLIAM G. WILLCOX.
New York, June 26, 1920.

California for Conventions.

To the Editor of The New York Times:

By praising San Francisco for the excellent manner in which the city is entertaining the delegates to the Democratic National Convention you are justly rendering unto Caesar the things that are Caesar's, but are you not overstating its faults as a future convention city?

The expense of attending a national convention comes once in four years, but every time a Californian or other citizen of the West has to transact business in Washington he finds the clocks of "a huge majority of the country's inhabitants" are not at all in harmony and that the national capital is expensive to reach because of its position on the eastern edge of this large country.

This same difference in time was in effect on a certain day in November, 1916. After the clocks of the East closed the voting booths and the nation was promptly informed our next President would be Mr. Hughes, California proceeded by its slow clocks to elect Mr. Wilson. He who votes last, whether he laughs or not, votes by San Francisco's clocks.

"Eventually, why not now," recognize the huge majority of the country's inhabitants who have gone, or are going, "out where the West begins"? If they should leave grandfather's clock on the eastern edge of our great country let us remember it is still our country, be it East with a fast clock or West with a slow clock.

H. M. ROBERTS.
New York, June 30, 1920.

British-German Trade.

To the Editor of The New York Times:

Since my arrival in New York last Monday I have heard it expressed several times by prominent business men that England did not play fair, inasmuch as directly the armistice was signed the merchants jumped over and purchased all Germany had for sale in the way of merchandise, and although I, of course, have no authority, may I be allowed, as a humble member of the London Chamber of Commerce, to inform you that at a meeting of a large body of that organization it was unanimously decided that for the present we would neither buy from nor sell to Germany, and I can assure you that the leading dry goods wholesale warehouseman have kept their word and you cannot find any German merchandise in their stocks.

My firm is interested in selling American hosiery in England and so far has not met with the slightest competition from Germany. PHILIP BURNS.
New York, June 29, 1920.

RECOMPENSE.

He sang green fields and country lanes in Spring—
Of gardens' scents and fragrance passing sweet—
Who only knew the drab environment
And cobbles of a sordid city street.

On home and happiness his fancy dwelt—
The love of kin, the hand-grasp of a friend—
Who in an attic lived, with but his dog
To bark in welcome at the drear day's end.

And yet—such lonely hearts who warm themselves
By the faint fire of their imaginings
Have this one recompense—they never know
How often love and happiness take wings!

MAZIE V. CARUTHERS.

$55,000 FOR POPE'S 'ESSAY.'

Stevenson's 'Emigrant,' $36,000, Next Highest at Philadelphia Sale.

Special to The New York Times.

PHILADELPHIA, July 1.—Collectors and dealers from all the larger cities in the East were drawn this afternoon to the Walnut Street auction rooms of S. V. Henkels, where a number of rare autograph letters and documents were sold. It was the most important sale of its kind in this city for many years.

The greatest item offered was the original signed manuscript of the eighth canto of Byron's "Don Juan," written by the poet on both sides of forty-eight folio pages. It brought forth spirited bidding, which resulted in its being sold for $3,600.

Fifty letters and documents written by Benjamin Franklin, for the most part to Miss Mary Stevenson, the young daughter of Adinell Stevenson of London, with whom Franklin made his home when in that city, sold for $5,525. The lot was sold piece by piece.

Two manuscripts dealing with the conquest of Mexico by Cortez were sold. One written by Pedro de Alvarado, a companion of Cortez, sold for $1,000. A six-page letter of Cortez to the Emperor Charles V. brought $1,400.

Two volumes of the first edition of Dickens's "Our Mutual Friend," autographed by the author, sold for $775. The agreement between Dickens and his publishers for issuing the same work brought $650. A letter from Lamb to Coleridge fetched $324. Burns's manuscript of his poem, "To Miss Mary Cruikshank," brought $350.

The manuscripts of Bret Harte's "Maruja" and "Cressy" were sold respectively for $775 and $875. Four short poems of Eugene Fields were sold, $110 being the highest price paid for any of them.

Among historical documents was the Orderly Book kept from September to October, 1780, by Major Gen. Greene, which contained an account of the treason of Benedict Arnold. That sold for $425.

Other documents and prices were: Manuscript of the impeachment proceedings of Andrew Johnson, $375; Thomas Jefferson's "Notes for the Biography of George Wythe," $200; Andrew Johnson's authorization for the negotiations of the cession of Alaska to the United States, $475; a letter from John Paul Jones to Gouverneur Morris, $550.

There were also a printed broadside of the Emancipation Proclamation autographed by Abraham Lincoln, sold for $750, and an autographed indorsement by Lincoln on a letter written by Allen A. Burton, $800. None of the names of purchasers was made public.

Many items were bought under the name of "McAdoo," but whether or not that was William Gibbs McAdoo the auctioneer refused to say.

Many important manuscripts were sold at the night session, at which $55,000 was paid for the manuscript of the first three books of Pope's "Essay on Man." It was written on forty pages of a quarto blank book, which retained its original vellum wrappers.

The original autograph manuscript of Stevenson's "Amateur Emigrant," including the major part of its sequel, "Across the Plains," brought $36,000. Poe's manuscript of his short story, "The Domain of Arnheim," realized $1,900. A whimsical letter of his brought $225.

One of the treasures offered was a book from the library of Thomas Lynch —rare in that it contains two signatures of this signer of the Declaration of Independence. Next to Button Gwinnet, Lynch's autograph is the rarest of all the "signers." It brought $3,000.

Of the many George Washington letters sold, the highest price paid for one was $950. Written to Sir John Sinclair, it described several States in the Union and gave the price of land in those States.

A superb copy of the fourth folio of Shakespeare brought $710. A document signed by Mary Queen of Scots and countersigned by Lord Darnley sold for $355. The manuscript of Anna Seward's "Monody on Major Andre" brought $370.

The greatest bargain of the sale was said to be the Schiller manuscript, entitled "Avanturen des Neuen Telemachs," which brought only $180. In addition to the sixteen pages of manuscript it included the fourteen color drawings designed to illustrate the work.

ACTION ON DECKER'S ATTACK

Navy Department Awaits Word from Secretary Daniels.

WASHINGTON, July 1.—Action probably will be taken by the Navy Department within twenty-four hours on Rear Admiral Benton G. Decker's recent attack on Secretary Daniels and Assistant Secretary Roosevelt, it was said today by Admiral Coontz, Acting Secretary of the Navy. He declined to indicate the nature of the action, but said the subject had been referred to Secretary Daniels, who is attending the Democratic convention and from whom a reply was expected within twenty-four hours.

"I have not acted on my own responsibility in regard to Rear Admiral Decker's letters," said Admiral Coontz, "because many of his charges against the Secretary and Mr. Roosevelt were personal. For that reason I believed it to be the proper course to put the matter up to them."

Admiral Decker, who is now commandant of the Seventh Naval District with headquarters at Key West, Fla., in a recently published letter to Chairman Hale of the Senate Naval Committee charged Secretary Daniels with having "intentionally and deliberately" misrepresented certain facts in his testimony before the Senate committee and alleged that Assistant Secretary Roosevelt was sacrificing the efficiency of the navy for political ends.

AID FOR EX-SERVICE MEN.

Disabled Ones Must Report Cases to Get Additional Allowance.

Every disabled ex-service man who is in need of increased Government compensation must report his case to the district vocational officer not later than July 15 if he wishes to share in the protection afforded in the Deficiency Appropriation bill passed by Congress, according to a statement issued yesterday by the Committee for Aid to Disabled Veterans, of which Colonel Henry L. Stimson, former Secretary of War, is Chairman. The bill provides that ex-service men who are taking vocational training "where maintenance and support are above the average and comparatively high" may receive an additional allowance of $20 per month.

"The Vocational Board is unable to conduct a detailed investigation of the needs of every man concerned," the committee said. "No man will be willfully overlooked, but each one entitled to this increased compensation will be much more sure of receiving it if he personally reports his case to his district vocational officer."

W. P. LARKIN GETS NEW POST

K. of C. Director Is Appointed Trustee of City College.

William P. Larkin, Supreme Director of the Knights of Columbus, was appointed yesterday by Mayor Hylan to succeed Bernard M. Baruch as a member of the Board of Trustees of the College of the City of New York. The term is four years.

The Mayor, in making the appointment, referred to Mr. Larkin's services as overseas director of the Knights of Columbus and as director of the organization's nation-wide educational work. Mr. Larkin holds the degree of LL. D. from Fordham University.

RAIL MANAGERS ASK $121,000,000 FUND

Urge Commission to Provide $86,000,000 for Rolling Stock, $35,000,0000 for Traffic.

25 ROADS TO HAVE SHARE

To New York Central Would Be Allotted $15,999,000—Equipment's Value Would Exceed the Loan.

WASHINGTON, July 1.—Detailed recommendations for the distribution of the sum set aside out of the $300,000,000 revolving fund provided by the Transportation act for the purchase of new equipment and for additions and betterments, were made to the Interstate Commerce Commission today by Thomas DeWitt Cuyler, Chairman of the Association of Railway Executives.

The report proposes the distribution among the roads of $86,000,000 to be used in rebuilding and repairing 12,616 cars and locomotives and in the purchase of 898 new locomotives and 55,000 freight cars, and $35,000,000 for additions and betterments to promote the movement of cars.

Twenty-five roads would receive the total fund for additions and betterments, including improved roundhouse and engine terminal capacity, the extension of sidings, additional yard tracks and the like. Twenty-five roads would receive $26,868,629 for the acquisition of 599 freight locomotives and 239 switching locomotives, having a total value of $33,737,358; 19 roads would receive $52,260,537 for the purchase of 45,021 freight cars, including 7,950 refrigerating cars of a total value of approximately $143,569,730; and nine roads would receive $7,026,000 for the purpose of making additions and bettering existing equipment which would restore to efficient service 12,616 cars and locomotives.

The committee also recommended reserves from the fund for smaller roads not members of the association, as follows: For equipment, $7,750,000, and for additions and betterments, $4,700,000.

The New York Central would receive the largest amount out of the $26,000,000 for the purchase of new locomotives, its allotment being $4,807,000. The Illinois Central would receive $2,987,500; the Atchison, Topeka and Santa Fe $2,149,000, the Northern Pacific $1,850,000; the New York, New Haven and Hartford $1,750,000, the Chicago, Burlington and Quincy $1,742,000, the Great Northern $1,375,000, the Erie $1,240,000, the Boston and Maine $1,245,000, the Southern Pacific $1,168,000, the Chesapeake and Ohio $1,058,000, the Philadelphia & Reading $1,033,000.

Of the $35,000,000 addition and betterment fund, the New York, New Haven and Hartford would receive $6,130,000, the Chesapeake and Ohio $4,750,000, the Northern Pacific $2,400,000, the Delaware and Hudson $2,250,000, the Virginian $2,000,000, the Texas & Pacific $1,688,000, Boston & Maine $1,814,000, Chicago & Western Indiana $1,800,000, the Great Northern $1,350,000, the Erie $1,000,000, the Hocking Valley $1,371,000, Wheeling & Lake Erie $1,461,000.

Of the $52,000,000 for the purchase of freight cars, the New York Central would receive $11,192,000, the Atchison, Topeka and Santa Fe $7,850,000, the Fruit Growers Express $6,750,000, the Southern Pacific $6,331,000, the Chicago, Milwaukee & St. Paul $3,150,000, Wheeling & Lake Erie $3,600,000, the Chicago, Burlington and Quincy $2,973,750, the Chesapeake & Ohio $1,658,000, Northern Pacific $1,746,000, Illinois Central $1,524,000, Minneapolis & St. Louis $1,240,000, and Western Pacific $1,000,000.

It is understood that the Commission is preparing to act promptly upon these recommendations. It was announced that the roads had already arranged to purchase and finance out of their own resources 28,000 cars and 318 locomotives costing $144,157,400. The loan fund will enable the acquisition to equipment to the value of more than the amount of the loan because the loan can be used as the basis of credit to make an initial payment, the balance to be paid usually in fifteen yearly installments.

CROWELL LEAVES POST.

John M. Noonan Being Mentioned as Next Assistant War Secretary.

Special to The New York Times.

WASHINGTON, July 1.—Benedict Crowell today retired as Assistant Secretary of War, creating a vacancy which will be filled in a few days.

Report was current in White House and official circles today that his successor would be John M. Noonan of Springfield, Ill., an efficiency engineer and manufacturer, who, during the war, was connected with the Ordnance Bureau in charge of capacity development and allocation of contracts in the Bridgeport district. He was in direct charge of 1,565 shops in Connecticut and Massachusetts manufacturing war materials for the Government. This was the largest organization of its kind in the country, with a payroll of $2,000,000 a day.

Several Cabinet members have urged the appointment of Mr. Noonan upon the President. He was one of the original Wilson men who worked for the nomination of Woodrow Wilson at the Baltimore Convention in 1912.

Several months

GREENWICH SOCIETY GIVES A SPECTACLE

400 Act Roles in "The Merry Whirl of 1920" for Benefit of Hospital.

ROMAN PAGEANT DEPICTED

Wedding of General Putnam, with W. Hoggson Bridegroom and Mrs. Pynchon Bride, in Tableau.

The first performance of "The Merry Whirl of 1920," for the benefit of the Greenwich Hospital, took place last night in the Havemeyer Auditorium at Greenwich, Conn. More than 400 persons took part in the kirmess extravaganza, including many society women. A performance will be given tonight, also tomorrow matinée and evening.

Miss Lelia Agnew Stewart staged the spectacle. George Wharton Edwards designed the cover for the thirty-page souvenir program, the original design to be auctioned off before the affair ends. A large dance is to be given at the Country Club on Saturday evening following the last performance.

Mrs. John A. Topping and Mrs. Allen B. Forbest organized the Roman pageant in which Julian W. Curtiss played the rôle of Emperor and Mrs. Allen B. Forbes took the part of the Empress. Mrs. Ernest Thompson Seton was Juno and Miss Elizabeth Vincent Venus. Elmer S. Mulford portrayed Marc Antony.

In the Egyptian episode Mrs. Graham M. Brush appeared as Cleopatra and Henry T. Steers appeared as Thais, the dancer. In the Oriental episode Hunter S. Marston was the Prince of Persia and Mrs. Jeremiah Milband the Princess, Mrs. Marjorie P. Close was Zada, a singer, and Mrs. Eugene Maxwell Moore a veiled dancer. Miss Helen A. Barrett was a slave in chains, and L. A. Post a slave driver.

Miss Julia Shanley appeared in special dances, one called "The Rose of Washington Square." Miss Lydia Vosburg, Miss Dorothy Thompson, Dorothy Leary, Miss Dorothy Quinn, Miss Ethel Hays Norma, Mrs. H. R. Rhinehart, Mrs. Cameron McPherson, and Mrs. W. V. C. Ruxton were others who participated in the pageant.

The wedding of General Israel Putnam, for whom Putnam's Hill in Greenwich is named, was depicted as the final tableau. Wallace Hoggson, was the bridegroom, and Mrs. Harold Pynchon the bride.

Mrs. Alfred Gilbert Smith is Chairman of the Executive Committee of the kirmess. Mrs. John A. Topping, Mrs. D. C. Converse, Mrs. Charles H. Carter, Mrs. Langdon Pausch, Mrs. John D. Barrett, Mrs. Walter M. Brewster, Mrs. Colby N. Chester, Mrs. Henry F. Schwartz, Mrs. Frederick St. George Smith and Mrs. Nelson C. Macy are among the other officers and members of the committee.

PRESIDENT ENTERTAINS.

Ambassador and Mme. Jusserand His Guests at White House.

WASHINGTON, July 1.—President and Mrs. Wilson entertained informally at luncheon today Ambassador and Mme. Jusserand, who will sail Saturday for France to spend the Summer. It was the first time since the President was taken ill, last September, that a member of the Diplomatic Corps had been entertained at the White House.

Soon after receiving the news that the Democratic National Convention had adjourned until 8 P. M., San Francisco time, the President, with Mrs. Wilson, went for an automobile ride.

MISS CLEMENT A BRIDE.

Sister of Mrs. Richard S. Conover Weds Francis N. Bangs.

The marriage of Miss Catherine W. Clement, sister of Mrs. Richard S. Conover, Jr., and Francis N. Bangs, son of Mrs. Bangs and the late Francis S. Bangs, took place yesterday at the home of the bride, Elm Valley Farm, Bedford, N. Y. On account of mourning only the immediate families attended.

Mr. Bangs was graduated from Columbia, class of '10, and was in war service. He is a member of the University and Union Clubs.

Miss Cleveland Weds C. J. Smith.

The wedding of Miss Helen Cleveland, daughter of Mrs. Ralph Dwinel Cleveland of 67 West Twelfth Street, to Clement James Smith of San Francisco took place at 5 o'clock yesterday afternoon at the home of the bride's mother. The Rev. Father Grogan of St. Joseph's Church performed the ceremony in the presence of the nearest relatives and friends. There were no bridal attendants. Mr. Smith and his bride met while both were engaged in Red Cross work in Siberia last year. In September they will go to Shanghai, where they will reside.

Beatrice Lounsbery, Golfer, to Wed.

Miss Beatrice Lounsbery, noted golf player, and John P. Renwick of this city, will be married tomorrow afternoon in St. Matthew's Church at Bedford Hill, N. Y. Miss Lounsbery is a member of the Women's Metropolitan Golf Association, and is a daughter of Henry R. Lounsbery.

Kent-Warner.

The marriage is announced of Miss Ethel Warner, daughter of John H. Warner, and Le Roy Kent, which took place on Wednesday, at Mount Pocono, Pa., the Rev. Henry E. Walkey officiating. Mr. Kent is a son of Mrs. W. Irving Kent of this city and Rockledge, White Plains, N. Y., and was in service during the war.

McManus-Walsh Engagement.

Mr. and Mrs. Thomas McManus of 600 West 161st Street have announced the engagement of their daughter, Miss Maud McManus, to Joseph Walsh, son of the late Mr. and Mrs. Joseph P. Walsh of Stanford, Ontario, Canada. Miss McManus is a graduate of the Convent of the Sacred Heart at Albany. Mr. Walsh graduated from the University of Toronto, and is a member of the law firm of Day, Ferguson & Walsh of Toronto. The wedding will take place in the Autumn.

Arrivals at Hot Springs, Va.

Mr. and Mrs. William C. Wiederseim arrived at the Homstead yesterday from Philadelphia by automobile and are to remain until Sept. 30.

Mr. and Mrs. William P. Wood and their family of Richmond, Mr. and Mrs. W. B. Halderman of Louisville, Ky., Mrs. Frederick M. Schmidt and Miss Dorothy Schmidt of Chicago, John A. Sibley of Atlanta, Ga., and Francis Chapman of Philadelphia, were arrivals yesterday at the Homestead.

Mrs. David H. James of New York, and Mrs. Craig Biddle of Philadelphia, were among the colonist driving yesterday to Warm Springs.

Mr. and Mrs. Arthur Kelley Evans gave a dinner last night at Valleyview for Mrs. Edgar H. Bright, Mrs. Archibald McCrea, Miss Eleanor Bright and Messrs. Conkey P. Whitehead and Joseph B. Whitehead.

John Howes Burton of New York, motored to Warm Springs yesterday to visit the sulphur pool.

Mrs. Robert C. Craig left last night for her home in New York after passing a fortnight here.

Mrs. Joseph Leiter will arrive today from Washington to remain several weeks.

SOCIAL NOTES

New York.

Mr. and Mrs. Lewis L. Clarke of 998 Fifth Avenue, who are in Japan, will return this month.

Mrs. Walston H. Brown and her daughter, Mrs. Eva Ingersoll Swasey, have returned from California and have joined Mr. Brown at their place at Dobbs Ferry.

Mr. and Mrs. Frank Ludlam of 105 East Eighty-first Street are leaving shortly for Manchester, Vt., where they have taken a cottage for the Summer.

Mr. and Mrs. J. Horace Harding of 965 Fifth Avenue, with the Misses Catharine and Laura Harding and their sons, Charles and Barclay Harding, left on Wednesday for California. They will remain until September, returning to their place at Rumson, N. J.

Mrs. William A. Hamilton has gone to Great Neck, L. I., for a short visit with her daughter, Mrs. Harry L. Kaufman.

Mr. and Mrs. James Speyer are sailing soon for Europe and will return in the Autumn.

Mr. and Mrs. C. A. Richards of 56 East Ninety-second Street have returned from a two months' trip to the Pacific Coast and Honolulu, and will spend the Summer at York Harbor, Me.

Miss Margaret Wilson, daughter of President Wilson, and Miss Helen Woodrow Bones, will spend the week-end of the Fourth with Mr. and Mrs. James E. Quan at Greenwich, Conn.

Washington.

Slavko Grouitch, the Minister of the Serbs, Croats and Slovenes, and Mme. Grouitch entertained a distinguished company at dinner last evening in compliment to Mrs. Hillery Richardson of Yonkers, N. Y., who is a sister of John W. Davis, Ambassador to the Court of St. James's. Mrs. Richardson will spend several days with Mme. Grouitch en route to her old home in West Virginia. Mme. Grouitch is also a West Virginian.

Mr. and Mrs. Charles C. Glover have left their suburban home to motor to Bar Harbor, where they will be for a month or six weeks. Mr. and Mrs. Charles C. Glover, Jr., have taken a cottage at Nonquitt, Mass., where they are now established for the season.

Former Assistant Secretary of War Benedict Crowell and Mrs. Crowell and their family left town for Little Bears Head, N. H., where Mrs. Crowell and children will spend the Summer. Mr. Crowell will return to town after a short vacation with his family to conclude certain business matters in connection with his work of the last few years.

Dr. Breckenridge Bayne, who saw active service during the great war in Rumania, and his little daughter have joined Dr. Bayne's mother, Mrs. John W. Bayne, at the place she has taken for the Summer near Leesburg, Va.

Senator and Mrs. Philander C. Knox have closed their K Street home and gone to Valley Forge, Pa., as usual. However, they will spend some time at Atlantic City.

Mrs. Robert H. Travers and Miss Travers, who have been in Japan for the last year, have returned to Washington for a brief stay, but will not reopen their Connecticut Avenue home until next season. Mrs. Travers and daughter will probably join the colony at Southampton for the Summer.

Mr. and Mrs. Charles Henry Butler have closed their house in I Street and started by motor for their Summer home, Montsweag Farm, Me.

Mrs. Henry Conger Pratt will leave today for Asheville, N. C., to spend a month with Mr. and Mrs. Philip C. Henry and the Misses Henry, who recently returned from England to their estate in North Carolina.

Mrs. H. S. P. Beale has returned to her apartment at the Connecticut to resume her labors with the convalescent soldiers of Walter Reed Hospital. During August Mrs. Beale will join friends in the North for a few weeks.

Mrs. Norman H. Davis, wife of the newly appointed Under Secretary of State, after a short visit to Washington, has gone to Stockbridge, Mass., for the Summer.

Mrs. Thomas H. Carter, widow of the former Senator from Montana, left yesterday for Helena, where she will be during the Summer. Mr. and Mrs. John G. Carter, who were married June 17, have returned from their honeymoon in Canada and will occupy the family residence in Sixteenth Street for the Summer.

The Rev. and Mrs. F. Ward Danys have taken the two Carroll Beckwith cottages at Onteora, N. Y., for the Summer, remaining there until late in September. The Misses Dorothy, Gwendolyn and Muriel Danys will have a number of their friends as their guests.

Newport.

Miss Judith Lee Dismukes, daughter of Captain Douglas E. Dismukes, Commanding Officer of the Naval Training Station, and Mrs. Dismukes, was presented at a tea given by Mrs. Dismukes at the Commandant's house, at the naval station, from 4 to 7 yesterday afternoon. Assisting in receiving were four cousins of Miss Dismukes, Mrs. Paul Sheedy and Miss Mary Watson Davies of Carlisle, Penn., and Miss Elizabeth Pharlan of Harrisburg and Miss Elizabeth Rice of East Orange, N. J., together with Mrs. Sims, wife of Rear Admiral William S. Sims.

Mrs. J. R. Buttles and Miss Mary Buttles of Florence, Italy, who are at the Muenchener-King, have registered at the Casino for the season. Mrs. Andrew J. Turner and Miss Beatrice P. Turner of Philadelphia, who have arrived at their Cliff Avenue home, have also registered.

Mr. and Mrs. Jerome Napoleon Bonaparte of Washington have arrived for the season and are at their apartment at Hill Top.

Mrs. R. S. Hayes and family of Carlisle, Pa., and Miss Madeline Renaud of the same place, Mr. and Mrs. J. R. Brodie and W. B. Waddell of Henderson, N. C., and E. Crosby Doughty of Williamstown, Mass., are at Hill Top Inn.

The Summer flower show of the Newport Horticultural Society opened yesterday and attracted many of the Summer residents, whose gardens were represented in the show and among the winners.

Mr. and Mrs. Clarence Chapman of New York, who have been at Laforge Cottage, have gone to Poland Springs.

Mrs Charles Coster is the guest of her sister, Mrs. Lewis Quentin Jones.

Mrs. Harold A. Pritchard of New York is visiting her mother, Mrs. Guam N. Hutton.

Mrs. Henry V. Ripley of New York is the guest of her mother, Mrs. Frederick Pearson.

Mrs. James K. Clark has joined her parents, Captain and Mrs. Hugh M. Willoughby.

Mrs. King Carley has arrived at the Booth bungalow.

Lenox.

Miss Adele Kneeland is to give a dinner tonight at her villa, Fairlawn, before the Lenox Club dance. She has her two nephews, John and Henry Munroe, and Miss Adelaide E. Sedgwick, fiancée of John Munroe, as guests.

The Rev. Dr. Charles Lewis Slattery and his mother, Mrs. George Slattery, opened yesterday the Bishop No. 2 cottage, in Walker Street, the use of which has been given them for the Summer by Mrs. John E. Parsons and Cortlandt Field Bishop.

Mrs. John E. Alexandre and Miss Anna R. Alexandre have Miss Priscilla Bartlett and Beverly Duer of New York and Grafton Minot of Boston as guests at Springlawn.

Mr. and Mrs. Hamilton Fish Benjamin of New York are registered at the Lenox Club.

Mr. and Mrs. George F. Crane of New York are at the Maplewood Hotel at Pittsfield.

Mr. and Mrs. Frank K. Sturgis, who have been at Clipston Grange since May, went to Newport yesterday for July and August.

Mrs. William Marshall Bullitt and her children of Louisville, Ky., are with her mother, Mrs. Oscar Iasigi, at Clovercroft, in Stockbridge, for the season.

George F. Baker and Dr. George D. Stewart of New York are at the Curtis Hotel while touring the hills. Also there are Mr. and Mrs. Edward Robinson, Mrs. Robert Maclay, Miss Eleanor Forde, Miss Harriet K. Welles of New York and Mr. and Mrs. Robert M. Janney of Philadelphia.

SIR ROBERT BORDEN RETIRES AS PREMIER

Ill Health Compels Him to Relinquish Leadership of the Canadian Government.

FRIENDLY TO THIS COUNTRY

Though Opposed to Reciprocity, He Advocated Good-Will—Unionists Form Permanent Party.

OTTAWA, July 1.—Sir Robert Borden, Prime Minister of Canada, definitely announced his retirement from public life at a general caucus of Unionists here tonight, and his decision was regretfully accepted by the caucus.

No definite appointment of a successor has been made.

The caucus also decided to perpetuate the Unionist Coalition as a party under the name of the National Liberal and Conservative Party.

Although Sir Robert has been in failing health for several months, there was a strong general desire for him to retain his post.

A canvass of the caucus showed that sentiment strongly favored Arthur Meighen, Minister of the Interior, as Sir Robert's successor. He represents in Parliament the District of Portage La Prairie, Manitoba, and is the youngest member of the Government, being 44 years old.

Another possible leader mentioned is Sir Henry Drayton, Minister of Finance, who, for many years, was Chairman of the Board of Railway Commissioners of Canada.

Whole Cabinet to Resign.

Observers of the day's developments were of the opinion tonight that the caucus will be recorded as one of the most momentous and significant in the Federal political history of Canada.

The choice of a new name for the party provided as much discussion, as did the Premier's retirement. Many party titles were suggested. The caucus finally agreed upon "National Liberal and Conservative Party," which was sponsored by Mr. Calder, Minister of Immigration and Colonization. It will be commonly known as the National Party.

Sir Robert has promised to retain his seat in the House and to support his successor to the best of his ability. Among the Cabinet members there is also an agreement to stand firmly by the man who is ultimately named by the whole of the Government supporters. Each member of the caucus is to submit the name of his nominee in writing to Sir Robert.

In addition to Meighen and Drayton, Sir Thomas White, former Minister of Finance, is mentioned as a likely successor to Sir Robert.

A significant fact also is that prior to the general caucus the Liberal-Unionists held a gathering "in camera" and decided to stand by any man chosen by the larger gathering, also to agree to the fusion of the Liberal and Conservative entities.

The resignation of the Prime Minister, which is shortly to be placed in the hands of the Governor General, will necessarily be accompanied by that of all members of his Cabinet.

Rowell May go to Washington.

N. W. Rowell, President of the Privy Council, already has intimated that he does not feel that his mandate extends to joining in the formation of a new party.

On being urged to reconsider his resignation, however, Mr. Rowell promised to consult with his friends and to communicate his decision to the Prime Minister as soon as possible. The suggestion is made that should Mr. Rowell retire, he may go to Washington as first Canadian Minister.

Representation of Quebec in the new Government is being widely discussed. The names of Sir Lomer Gouin and of G. H. Bolvin, Deputy Speaker of the House, are suggested. It is proposed, in the formation of the new Government, to reduce the number of portfolios.

Parliament was prorogued today after the Governor General, in a speech from the throne, had complimented it on its provisions for continued Government wheat control and development of the air service.

Among the main enactments of Parliament during the session were:

A franchise act; increases in pensions; establishment of State insurance for returned soldiers; further provision for soldiers' land settlement; continued authority for supervision of the marketing of the wheat crop; provision for the naval service, and for assistance to shipbuilding and the air service. A new form of tax on luxuries was adopted.

In the retirement of the Right Honorable Sir Robert Laird Borden, G. C. M. G., P. C., from the Premiership of Canada there passes a statesman whose life has been marked by the effectiveness with which he maintained the political equality of Canada and the other Dominions with the Mother Country, and his friendship for the United States, despite his opposition to the passage of a trade reciprocity treaty between Canada and this country in 1911.

His friendship for this country probably began in the early 70's when as a young man he left his home in Grand Pre, the scene of Longfellow's Evangeline, to accept a position as instructor in mathematics in the Glenwood Institute at Matawan, N. J. Old inhabitants of that town still remember the gray-eyed Nova Scotian who took such an interest in the athletic activities of the school.

He was a frequent visitor in New York and Washington, where he went to consult on finance matters and co-operation between the two countries, and he often spent a holiday at Hot Springs, Va.

Sir Robert's first office was as a Conservative member of the House of Commons from Halifax in 1896. When he assumed the Premiership he was leader of the Opposition in the House. He defeated and succeeded Sir Wilfrid Laurier in 1911 after a bitter struggle, chiefly as a result of his opposition to the reciprocity treaty, a proposal which had the indorsement of President Taft and the Canadian Liberals.

Sir Robert's attitude during the World War was one of undivided loyalty to the British Empire and the Allies. At the outbreak of the war he threw his efforts to the task of giving aid on a large scale and mainly through his instrumentality nearly half a million soldiers were sent overseas from the Dominion. When voluntary enlistments began to fall off after three years of war, he returned from a trip to Europe with the announcement, late in 1917, that he was determined to apply conscription to raise 100,000 replacement troops. His first efforts to form a Coalition Government failing, Sir Robert offered to resign, but his supporters in Parliament refused to consider it. He finally forced a conscription bill through the House of Commons, and won the support of a majority of the Liberals, by which he formed a Unionist Government.

When the announcement came over the wires that the United States had entered the conflict, the Premier said "It sounds the death knell of German militarism," and when General Pershing in two weeks straightened out the St. Mihiel salient, a project which had resisted the allied efforts for three years, he sent the American commander a warm message of congratulation.

As a Colonial representative at the Peace Conference, Sir Robert early came out for a League of Nations. In an address in London just after the signing of the armistice he declared "America and England together could maintain the peace of the world."

Sir Robert is a descendant of Samuel Borden, an American surveyor, who went to live in Falmouth, N. S., in 1760. He was born June 6, 1854.

WILLIAM FOULKE DEAD.

Treasurer of American Bible Society Devoted Life to Charitable Work.

William Foulke, for thirty-four years Treasurer of the Washington Square died yesterday morning at his home in New Rochelle. His life had been chiefly devoted to charitable work. He was President of the New York Dispensary, treasurer of the aWshington Square Home for Friendless Girls, and trustee of the Society for the Relief of the Destitute Blind. Formerly he had been President of the last institution, but recently resigned on account of failing health.

Until he moved his home from New York City to New Rochelle he had been a warden and the treasurer of St. George's Church and an active member of its building committee. His clubs included the Union and the Seawanhaka Corinthian Yacht Club. He was born in New York City seventy-three years ago, a descendant of William Beekman, founder of the Beekman family in this country. Following the services at Christ Church, Pelham Manor, tomorrow morning, he will be buried in the ancient vault of the Beekmans, Foulkes and De Peysters at Greenwood.

Mark Rollo Spelman.

Mark Rollo Spelman, retired sugar merchant, died Wednesday night at the Hotel St. Andrew. He was born 74 years ago at Mount Morris, N. Y., of Colonial ancestry. On graduating from Fort Edward College he went South and after a period of railroading purchased sugar plantations in Louisiana. He became president of the Colonial Sugar Company and for many years headed the Ponchartrain Levee Board. He moved North some years ago and retired, but entered the war as Deputy Alien Property Custodian for Porto Rico and the Virgin Island. His death is attributed to exposure two years ago when he spent eighteen hours in a lifeboat after the steamer Carolina was torpedoed.

DELFIN MOREIRA DIES.

Vice President and Former Acting President of Brazil.

BUENOS AIRES, July 1.—Delfin Moreira, Vice President of Brazil, is dead, according to a Rio Janeiro dispatch to La Nacion today. He was elected Vice President in 1918 and in January, 1919, assumed the Presidency temporarily on the death of President Alves. Señor Moreira relinquished the acting Presidency on the inauguration of President Pessoa in July of the same year.

In his message on assuming the office of Acting President Señor Moreira expressed his gratitude to the United States for the stimulation of trade relations during the war and recalled the friendly welcome accorded Brazilian officers studying in American military institutions.

Obituary Notes.

AXEL CARL EKSTROM, consulting electrical engineer and lawyer, a Hudson Company and its allied lines, died Thursday night at his home in Ballston Spa.

JOHN J. HENNESSY, an old-time Democratic politician of Brooklyn and for the last few years a Deputy Collector in the Federal Income Tax Bureau in Brooklyn, died from heart disease on Wednesday at his home, 201 Centre Street, Brooklyn, aged 61 years. Mr. Hennessy was a brother of the late Alderman Frank Hennessy and was formerly a liquor dealer. He was a deputy city paymaster from 1902 to 1910.

JAMES PATRICK HARDING, a blacksmith employed on the Brooklyn Bridge for twenty years, died on Tuesday at his home, 83 Cumberland Street, Brooklyn.

Mrs. ELIZA ANN NEWCOMBE YERBURY, 84 years old, widow of Charles Edward Yerbury, died on Tuesday at the home of her son, 215 McDonough Street, Brooklyn. She is survived by a daughter and two sons, Professor Charles S. Yerbury, Director of Music at the Manual Training High School, and the Rev. Grant Yerbury, pastor of the Methodist Episcopal Church at Towaco, N. J.

ULRICH FREDERICK SCHAEFFER, 73 years old, a retired designer and engraver on gold, died at his home, 167 Linden Avenue, Flatbush, on Wednesday.

Mrs. ANNA LOUISE BERENSMAN, wife of William Berensman, manager of the Wayne Lumber Company of New York, died in the Midwood Sanitarium on Tuesday. Her home was at 1,194 New York Avenue, Brooklyn.

GEORGE M'NIECE, leader of the band of the 114th Infantry, died Wednesday at his home in Pompton, N. J.

ADELAIDE E. HENDERSON, a miniature painter, died yesterday after a brief illness at her home, 5 East Eighty-fifth Street. She was 45 years old.

SAMUEL A. MILLS, a retired contractor, died suddenly yesterday at his home in Greenwich, aged 69 years.

COURTLAND E. HASTINGS, Secretary and Treasurer of the Malden Lane Realty Company, died Wednesday at the age of 77 at his home, 54 Hawthorne Place, Montclair. Mr. Hastings was formerly well known in the jewelry trade, from which he retired to enter the real estate business.

WILLIAM H. KEEFER, General Superintendent of the Reading Railroad, is dead in Philadelphia.

FRANK W. TOMPKINS, a leading member of the Orange County bar, died suddenly yesterday of paralysis at his home in Newburgh at the age of 52.

FIVE DROWNED AS HEAT LURES TO THE BEACHES

Thermometer Registers 81 at 5 o'Clock—Man Overcome in Central Park.

The warm weather yesterday drew great crowds to the city's beaches and tempted many to go swimming in nearby waters. As a result five persons were drowned.

Joseph Powell, 13, of 237 West 124th Street, dived into the North River at 125th Street and did not come to the surface again. The police failed to find his body. The boy's mother identified the clothes he left on shore.

Harry Dillon, 13, of 724 Eleventh Avenue, fell into the North River at Fifty-first Street, where he was playing with some companions. His playmates were unsuccessful in their search for his body.

Edward Broch, 25, of 304 Forty-fourth Street, Brooklyn, was drowned in the presence of his father in the vicinity of the new Cunard dock at Weehawken. A friend attempted to save him but failed. His father was on the pier when the young man was drowned.

George Schontzer, 10, of 1,826 Webster Avenue, was drowned while swimming in the Bronx River near 166th Street. He called for aid, but as he was an excellent swimmer his companions thought he was joking. They went to his aid when he screamed a second time, but it was too late.

James Benson, 40, and a good swimmer, who lived at 187 Perry Street, was drowned in the North River off Leroy Street.

Joseph Gilroy, 35, of 654 Seventh Avenue, was overcome by heat at the West Drive of Central Park, opposite Sixty-sixth Street, and was taken to Bellevue Hospital.

The thermometer registed 81 degrees at 5 P. M. yesterday, the highest during the day. The highest for the same day last year was 88.

Born.

ROSENBLUM—Mr. and Mrs. George Rosenblum (nee Vera Minster) of 550 West 158th Street, announce the birth of a son, Tuesday, June 29th. Mr. Rosenblum has been formerly connected with the Russian and British Governments.

Married.

BANGS—CLEMENT—On Thursday, July 1, 1920, at Elm Valley Farm, Bedford, N. Y., by Rev. H. Adye Prichard, in the presence of the immediate families only, Catherine W. Clement, sister of Mrs. Richard S. Conover, to Francis N. Bangs, son of Mrs. and the late Francis S. Bangs.

KENT — WARNER — On June 30, at Mount Pocono, Pa., by the Rev. Henry E. Walkey, Ethel, daughter of John H. Warner, to LeRoy Kent.

PILLER—LIEBSCHUTZ—Mr. and Mrs. Nehemiah Liebschutz of Louisville, Ky., announce the marriage of their daughter, Miriam, to Mr. Jacob Piller. Louisville papers please copy.

SHAFFER — WHITELEGGE — Wednesday, June 30, 1920, St. Andrew's P. E. Church, Harlem, by the Rev. James Lewis Lasher, Gladys Hortense Whitelegge to Philip Henry Shaffer.

Died.

BAILEY—On July 1st, 1920, Charlotte W. Bailey, in her 91st year. Funeral services at her late home 452 Herkimer Street, Brooklyn, Saturday afternoon at 2:30 o'clock.

BROWN—At Nantucket, on Tuesday, June 29, 1920, Ida M., wife of the late Belden B. Brown and daughter of the late George A. Hoyt. Funeral services will be held at St. John's Church, Washington, Conn., on Saturday afternoon at 3 o'clock. Conveyances will meet train leaving Grand Central Station at 11:45 at New Milford Station (standard time).

BURNSTINE—Joseph, at Philadelphia, beloved son of Jacob I. and Anna, brother of Abraham A., Aaron, Samuel, Isiah, Daniel, Reba and Mrs. S. Heine, June 29, aged 23.

BUSHELL—On Tuesday, June 29, 1920, Anne Bushell. Funeral services will be held at August Eickelberg's Parlors, 934 8th Av., near 55th St., on Friday afternoon, July 2, at 2 o'clock.

CROY—Creighton Croy, age 4 years, son of Homer and Mae Savell Croy. Funeral Saturday at Maple Grove Cemetery, Forest Hills. Interment private.

ELLIS—At Stony Point, N. Y., on Wednesday, June 30, 1920, H. Ashley Ellis, son of Mr. and Mrs. Archie Ellis. Funeral at the Presbyterian Church, Stoney Point, N. Y., Friday afternoon, July 2d, at 3 o'clock.

ESRAY—Hannah, widow of Joseph Eldridge Esray, on Wednesday, June 30. Funeral services at her late residence, 230 Christie Heights, Leonia, N. J., on Friday evening at 8 o'clock. Please omit flowers.

FERRAIOLI—On July 1, Louis J. Ferraioli, in his 70th year. Funeral services from the home of his daughter, Mrs. Oliver Grant, 74 West Tremont Av., Bronx, on Friday, July 2, at 9 P. M. Interment Woodlawn.

FOULKE—On Thursday morning, July 1, 1920, at his residence, Harbor Lane, New Rochelle, N. Y., William Foulke, age 73 years and 2 days. Funeral at Christ Church, Pelham Manor, on Saturday, July 3, at 10:15 A. M. Train leaves Grand Central, lower level (daylight saving time), 9:12, arrives Pelham Manor 9:46, thence by trolley direct to Christ Church.

Died.

GATES—On Thursday, July 1, 1920, Alice Britton, beloved wife of Edward T. Gates. Funeral services at her late residence, 41 East 31st St., Saturday afternoon at 2 o'clock.

GUEST—On June 30, 1920, Alonzo Guest. Funeral services at his late home, 16 Lafayette St., New Rochelle, N. Y., on Saturday, 3 P. M.

HART—Entered into rest on June 29 at Federal Point, Fla., Lucy Eleanor, daughter of the late Edmund H. and Isabella Howland Hart. Interment at Poughkeepsie, N. Y.

HASTINGS—Courtland E., at his home, 54 Hawthorne Place, Montclair, N. J., Wednesday, June 30, 1920. Funeral services will be held at his late home Saturday afternoon at 2:30 o'clock. Lackawanna train leaves Hoboken at 1:39 (daylight time). It is requested that no flowers be sent.

HINCK—At her home, 74 Christopher St., Montclair, N. J., on Thursday, July 1, 1920, Johanne Maria, beloved wife of the late Christopher A. Hinck, in her 81st year. Notice of funeral later.

HONIGMAN—At Elberon, N. J., after a brief illness, on July 1, 1920, Lawrence L. Honigman of New York, son of the late Abraham and Helene Honigman. Funeral at the convenience of the family.

KEARNY—At Lakewood, N. J., July 1, Henry S. Kearny, at his residence on Lake Drive. Notice of funeral later. Please omit flowers.

KETCHUM—On June 30, 1920, Frederick Hurd, beloved husband of Mary Steuart and father of Frederick S. and Sherman P. Ketchum, aged 60 years. Services at his home, 27 North 17th St., East Orange, N. J., Friday afternoon July 2, at 4 o'clock. Train leaves Hoboken, Lackawanna R. R., 2:03 new time, Grove St. Station. Interment private.

KRAMER—J. G. H., age 76, beloved father of Minnie, Emma, Frieda, Anna and Alfred, at his residence, 639 Lexington Av. Funeral services Saturday, 2 P. M., at St. Paul's Evangelical Lutheran Church, Rev. H. A. Kropp, 313-315 West 22d St. Automobile cortege to Woodlawn.

LASKER—On June 30, Moses, dearly beloved husband of Hattie Lasker and devoted father of Rosalind, Gottlieb, Theresa and the late Milton Lasker. Funeral from his late residence, 542 West 124th St., on Friday, July 2, at 2 P. M. Omit flowers.

LASKER—Perfect Ashlar Lodge, No. 604, F. and A. M. Brethren: You are hereby summoned to attend the funeral and pay our last tribute of respect to our beloved Past Master, Worshipful Moses Lasker, today, at 2 P. M., from his late residence, 542 West 124th St. By order of Joseph J. Klein, Master. Nathan Unger, Secretary.

LEE—Suddenly, at Larchmont, N. Y., Ada M., beloved wife of Harvey K. Lee of 816 8th Av., Brooklyn, N. Y. Funeral private.

MALEADY—On June 30, Cornelius ("Bab") Maleady. Funeral from residence of his aunt, Mrs. M. Moran, 8 Hamilton Av., Ossining, N. Y., thence to St. Augustine's Church, at 10:45 A. M., daylight saving time, Saturday, July 3.

MINASSIAN—Arsham H., on Wednesday, June 30, in his 42d year, after a brief illness. Funeral services will be held on Saturday afternoon at 1 P. M., Armenian Evangelical Church, 207 East 30th St., N. Y. C.

MOONEY—After a short illness, Estelle Yerdon, widow of Terrence F. Mooney. Funeral services at her late residence, Mamaroneck Ave., near Gedney Way, White Plains, on Saturday, July 3, at 2 P. M. Interment Kensico.

O'CONNOR—On June 29, at her residence, 73 West 94th St., Julia A., daughter of the late M. P. O'Connor and Alida Azerile, in her 51st year. Solemn requiem mass at Church of St. Gregory the Great, 90th St., between Columbus and Amsterdam Avs., on Friday, July 2, at 10:30 o'clock.

PARKINSON—At Stamford, Conn., Tuesday, July 1, 1920, John Parkinson of Brooklyn. Funeral services will be held at his late residence, 459 Summer St., Stamford, Conn., Sunday afternoon at 5 o'clock (new time). Train leaves Grand Central Station at 2:35 P. M. (railroad time). Interment private.

RETTBERG—On July 1, at 967 Lincoln Place, Brooklyn, after a brief illness, Julian, wife of William Rettberg. Friends may call at the above address on Friday. Funeral private, at Northport, L. I.

ROFFE—Eliza, beloved wife of Henry T. Roffe. Funeral services Friday, July 2, 2 P. M., at John Graham's chapel, 4,221 Park Av., Bronx. Interment St. Michael's Cemetery.

ROGERS—On July 1, 1920, Eleanor Rogers, infant daughter of Gladys Pell and Henry Pendleton Rogers.

SCHAEFFER—Ulrich Frederick, on June 30, 1920, father of Ottilie, Mathilde and Caroline L. Schneider and Alwiene (Dolly) L. Wittpenn. Funeral service Friday, July 2, at 8:30 P. M., at 167 Linden Av., Flatbush. Interment private.

Died.

SCHOELLES—On Wednesday, June 30, 1920, suddenly, at the Methodist Episcopal Hospital, Brooklyn, Henrietta Dreyer, beloved wife of William Schoelles, Jr., in her 32d year. Funeral services at St. Luke's Episcopal Church, Sea Cliff, L. I., Friday, July 2, 1920, at 3:30 P. M. Kindly omit flowers.

SEWARD—Ellen (nee Shea), beloved wife of the late Daniel B. Seward. Funeral from her late residence 2,580 Poplar Street, Westchester, Bronx, Saturday, at 9:30 A. M. Requiem Mass in St. Raymond's Church at 10 o'clock. Interment St. Raymond's. Kindly omit flowers.

SHIELDS—On Thursday, July 1, William H., beloved son of Susan Shields and brother of George Leeson and Florence, 107 East 90th. Notice of funeral hereafter.

SPELMAN—Mark R., of New York City and Hyde Park, N. Y., in the seventy-fifth year of his age. Funeral and interment private at convenience of family.

STORK—On Wednesday, June 30, 1920, Edward J. Stork, aged 34 years. Funeral Saturday, July 3, at 2 P. M., from his late residence, 17 1st St., Weehawken, N. J.

STRONG—Robert Vought, suddenly, at Branford, Conn. Services Saturday, July 3, at 4 P. M., at his late home, 270 Lookout Av., Hackensack, N. J.

STUART—On June 30, at Post-Graduate Hospital, Anna M., daughter of the late Thomas and Marie Manning Stuart and sister of Katherine and Helen. Funeral from her late residence, 254 East 184th St., Saturday. Requiem mass Church of St. Simon Stock Valentine. Interment private.

THURSTON—June 30, Franklin A., in the 86th year of his age, beloved husband of the late Anne E. Rapelye. Services at his late residence, 226 West 129th St., Friday, July 2, 2:30 P. M. Interment private.

WOODWARD—In fond memoty of my good husband, Julius Hayden, who went away July 2, 1916. Anniversary mass today 9 A. M., Church of Ascension, West 107th St., Long Lake, N. Y. and Brandon, Vt. Wife.

In Memoriam.

DRESSLER—William. In loving memory, departed this life July 2, 1914.

PLESSNER—Theresa Bernadine, taken from us a year ago today. Her sweet memory is ever present to comfort and guide us. Sister Elizabeth and a friend.

TYRRELL—In memory, Dr. Charles A. Tyrrell, died July 2, 1918.

VAN DOREN—Abram C., son of Peter T. B. and Susan Van Doren (nee Fitcher), at his residence, 43 Ray 17th St. Funeral private. Interment at convenience of family.

WILLIAMS—Suddenly, at his home, 17 Montclair Av., Montclair, N. J., Thursday, July 1, 1920, Reginald Heber, son of Reginald H. and Julie Miller Williams, in his 16th year. Funeral services will be held at St. John's Episcopal Church, Montclair Av., Saturday afternoon at 4:30 o'clock.

WORONOFF—Elizabeth Woronoff, member of Second Schloververein on July 1, 1920. Funeral from her late residence, 148 2d Av., New York City, on July 2, 1920, at 11 A. M., to Washington Cemetery.

WRIGHT—On June 30, William Henry Wright, beloved husband of Arena A. Wright. Funeral services at his late home, 331 East 141st St., Bronx, on Friday, July 2, at 8 P. M. Interment private.

VAN NESS—Suddenly, on Thursday, July 1, 1920, Katherine, beloved daughter of Mr. and Mrs. Frederick L. Van Ness, in her 22d year. Funeral services at the home, Hutton Park, Orange, N. J., Saturday, July 3, at 3:30 o'clock. Interment at convenience of family.

In Memoriam.

DRESSLER—William. In loving memory, departed this life July 2, 1914.

PLESSNER—Theresa Bernadine, taken from us a year ago today. Her sweet memory is ever present to comfort and guide us. Sister Elizabeth and a friend.

TYRRELL—In memory, Dr. Charles A. Tyrrell, died July 2, 1918.

WOODWARD—In fond memoty of my good husband, Julius Hayden, who went away July 2, 1916. Anniversary mass today 9 A. M., Church of Ascension, West 107th St., Long Lake, N. Y. and Brandon, Vt. Wife.

CRAIG COINS WORD 'BLACKGUARDIA'

Controller Goes Outside Dictionary to Find Epithet for President of Aldermen.

ROW ON SNOW REMOVAL

Reference to Official Favoritism Sets Old Enemies at Odds in Meeting.

Controller Charles L. Craig found the dictionary incomplete yesterday to express his opinion of Fiorello H. La Guardia, President of the Board of Aldermen, in one of the verbal skirmishes which accompany all of the meetings at which the two men are present. "Blackguardia" was the only word which the Controller could think of to tell Mr. LaGuardia exactly what he thought of him. For once the Aldermanic President had no come-back.

Snow removal was the question on which the two city officials clashed. The Sinking Fund Commission had under consideration several applications from the Department of Street Cleaning for the assignment of city property on which to build garages for the housing of snow removal machinery under the new plan that the department has adopted.

The Controller, with his usual eye for expense, couldn't see why the locations should be decided upon now, because, he said, there was plenty of time before snow fell.

"Snow will be here before we know it," said Mayor Hylan. "The time to prepare for its removal is now and it is going to be done today."

When the Mayor put the matter to a vote the Controller did not vote, and the motion was carried.

President LaGuardia could not resist the temptation to renew hostilities with the Controller, so he explained his vote in favor of the motion this way: "If the Controller will use the same scrutiny and care in assigning city owned property to city departments as he does in assigning city property to close personal and political friends the city will be better off." The reference apparently was to the leasing of a pier by the Sinking Fund Commission to Carroll, Hagan & Carroll, a stevedore firm, of which Foster A. Hagan, son of James J. Hagan, a Tammany leader, is a member.

"The statement made by the Aldermanic President is made from whole cloth with an utter disregard of facts," rejoined the Controller hotly. "It is the wildest kind of a radical, Socialistic, blackguardia statement."

The Controller's achievement caught Mr. LaGuardia off his guard. "The record speaks for itself——," was all the could reply before the Mayor put an end to the whole discussion with a sharp rap of his gavel.

PARIS TO OBSERVE THE 4TH.

Troops Will Parade Before the Statue of Washington.

PARIS, July 1.—Newspapers of Paris today called the attention of the people to the fact that Sunday is American Independence Day. The Matin declares the French Government will do its utmost to secure proper recognition of the occasion, the exercises including a parade of troops before the statue of Washington. The newspaper asks Parisians to decorate their homes with flags on July 4.

$1,000,0000 FOR WORKMEN.

Todd Shipyards Corporation Distributes Shares to 727 Employes.

Stock in the Todd Shipyards Corporation, having a market value of $1,000,000, which on option can be increased to $1,500,000 at the end of four years, was distributed yesterday among 727 employes of the shipbuilding company by its President, William H. Todd. From one to fifty shares of stock, worth from $165 to $8,250, were given to each of the employes as a reward for loyalty shown to the company through the war, when the men of the shipyard were called upon to put forth their greatest efforts.

The distribution was in accordance with a promise made four years ago by the President of the corporation, who personally made the distribution among the employes at the Robins Dry Dock and Repair Company, Erie Basin, Brooklyn, at noon, and later in the afternoon at the Tietjen & Lang Dry Dock Company's dock in Hoboken. More than 4,000 workmen witnessed the presentation at the Erie Basin.

The employes of the Todd Shipyards Corporation presented Mr. Todd with a loving cup, a diamond-studded watch and watch charm, a hand-embroidered silk American flag and a golf set imported from Scotland. For these tokens the workmen has contributed more than $5,000. Telegrams and loving cups were also sent to him by the employes of the corporation's yards at Tacoma and Seattle, Wash., and by the employes of the Tietjen & Lang Dry Dock Company, the Tiebout Yacht Basin, Trenton Dry Dock and Repair Company, and the White Fuel Oil Engineering Corporation.

The presentation of the stock was made a gala occasion, and the Erie Basin was amply decorated with flags and bunting. Ice cream and other delicies were distributed among the wives and children of the workers.

The market value of the stock given to the employes is $165 a share. It earns a dividend of $10 a share. A requirement was that those receiving the gift should have been in the employ of the company for four years. Those who got as many as ten shares have the privilege of depositing half their stock with the company. This will double at the end of four years.

187 TRAFFIC DEATHS IN JUNE

New State Record for Such Fatalities—Autos Killed 68 in City.

Traffic accidents in New York State during June reached the highest number on record for a similar period, according to the figures compiled by the National Highway Protective Society, which show that 187 persons were killed by automobiles, wagons, trains and trolley cars. This number of fatalities exceeds by 68 the deaths reported from similar causes in June, 1918.

Automobiles were the greatest menace to life in New York City. They caused the deaths of 62 persons, while no fatalities were caused by trolleys or wagons. In the corresponding month of last year 57 persons were killed by motor cars, 7 by trolleys and 4 by wagons.

Five persons were killed at grade crossings last month, an increase of 2 over June of 1918.

Fines aggregating approximately $40,000 were collected in the Traffic Court during June, which proved to be a record month. In the same period the court handled 4,741 violations of automobile ordinances. Seventy-five motorists were convicted and sent to jail for from 3 to 20 days. During the month 1,159 speeders were convicted as first offenders, 82 as second and 17 as third offenders.

ANOTHER OIL INDICTMENT.

Blum, Reynolds & Co., Brokers, Are Defendants.

Another indictment was found yesterday by the Federal Grand Jury on charges of using the mails to defraud investors in oil stocks. The defendants are the brokerage firm of Blum, Reynolds & Co., which handled the stock of the Henderson Farm Oil Company, a Delaware corporation, and its officers and salesmen, as follows: Joseph T. Hervey, George J. Sayer, M. C. Collins, Albert De W. Blum, John Reynolds and George W. Larson.

The defendants are charged with having sold 500,000 shares of the oil concern by falsely representing that the company owned 2,795 acres of the best oil land in Kentucky; that the property was producing 3,000 barrels of oil a month and that it soon would produce six times this amount. The indictment alleges that the Rev. J. A. Caulfield of West End, N. J.; the Rev. Edward A. Jakob of 408 Jefferson Street, Mendota, Ill.; the Rev. August A. Ziesel of Whynot, Neb., and Oscar Klein of this city were defrauded.

Cool as a shower—

is that frosty glass of Tetley's fragrant full-flavored Orange Pekoe Tea! There's nothing like it on a hot, muggy day—it feels good all the way down!

TETLEY'S TEA

makes good tea a certainty

Of course, everybody knows it's all on account of the blending!

JOSEPH TETLEY & CO., Inc.
New York, N. Y.

Men's Oxfords
in
Popular Styles
at
Reduced Prices

Sizes 5 to 12
Widths A to EE

Black Vici Kid Oxfords	*$13.45*
Black or Brown Calf Oxfords	*12.95*
Brown Vici Kid Oxfords	*13.95*

The Dr. A. Reed Cushion Shoe is without question the most comfortable shoe and the easiest shoe in the world. If you have never worn them, this sale gives you an opportunity to learn what real and lasting foot comfort is and how easy it is to obtain it. When wearing these shoes, tired, sore and aching feet are but unpleasant memories of the past.

Dr. A. Reed CUSHION SHOES
For Men Made by
J. P. SMITH SHOE CO.

Sold Only at Addresses Below:
1372 Broadway, at 37th Street.
12 Park Place, Woolworth Bldg.

Send for Illustrated Booklet.

DRIVE THIS CAR HOME TODAY
AND SAVE $700.00

1919 Studebaker Big Six

Reconditioned Like New

$1785.00
delivered

Many other makes for your selection, including

1919 Oldsmobile, 4 pass. Roadster
1920 Chevrolet, 5 pass. Sedan
1918 Maxwell, 5 pass. Touring

Rebuilt Car Dept.

Studebaker Corp. of America
1700 B'way Cor. 54th St.

BOYCE
AUTOMATIC
FIRE EXTINGUISHER

Nips it in the bud

THE time to stop a fire is *when it starts*—before serious damage can be done—before lives are endangered.

That's the way the Boyce Automatic performs. It starts quick. It acts quick. It stops the fire quick—smothers it under a blanket of vapor in which no flame can live.

And it makes no difference what kind of a fire it is—or where it is—a gasoline or oil blaze under the hood of your car or truck or on your motor boat—the curtains or furnishings of your home or office—the gas tank in your garage—the fire danger points in your factory or warehouse—it's all the same to the Boyce Automatic.

The Boyce operates *automatically*—much like a sprinkler system. And it can be used anywhere with equal effectiveness as a hand extinguisher—without pumping.

Don't wait for your car, home or place of business to burn up or down. Put a Boyce Automatic in every danger-point today.

***TO ALL DEALERS** in electrical goods, hardware, and auto supplies—if you are not selling the Boyce Automatic, you are losing out on one of the biggest selling items in your line. Write for full information today.*

BOYCE-VEEDER CORP.
76 Hunters Point Ave.,
Long Island City, New York

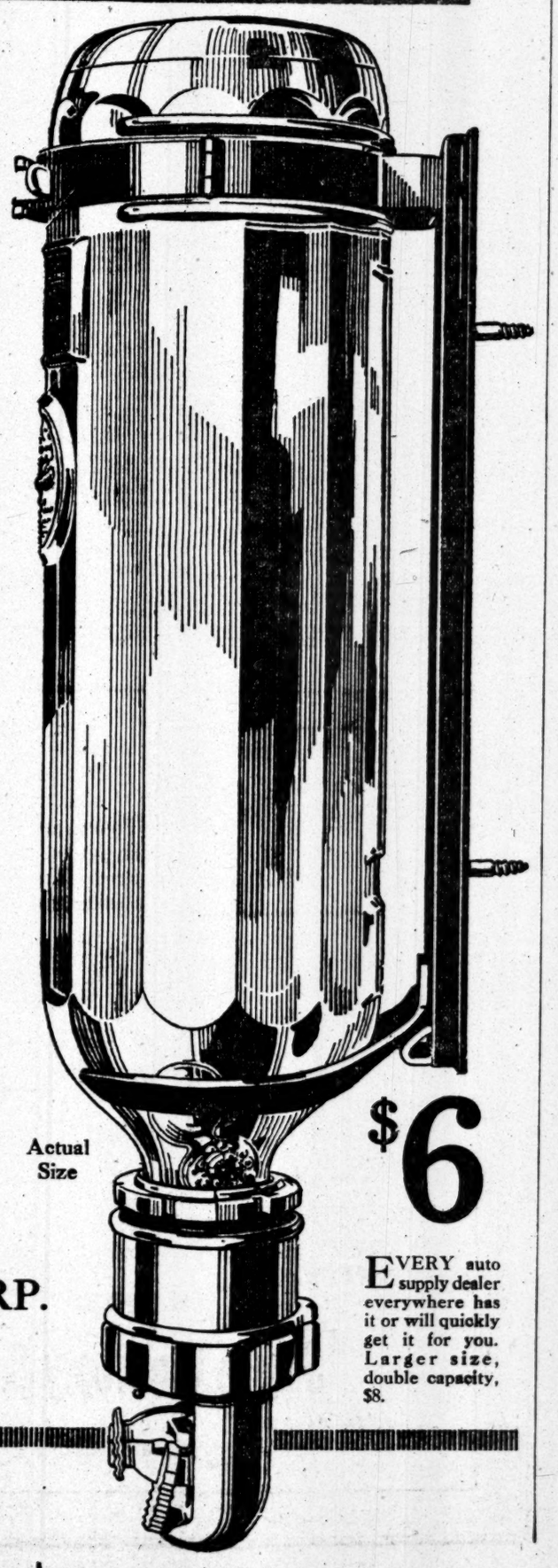

Actual Size

$6

EVERY auto supply dealer everywhere has it or will quickly get it for you. Larger size, double capacity, $8.

SUMMERTIME SUITS *for* PARTICULAR DRESSERS

Priestley's "Bravenette" English
MOHAIR
AND CELEBRATED
AERPORE
(Pure Worsted)

Summer comfort depends on the kind of clothes a man wears. They must be cool, porous, feather-weight, shape-retaining and smartly tailored.

PRIESTLEY'S MOHAIRS and "AERPORES" are the logical fabric for Men's Hot Weather Wear.

Cool, airy, feather-weight, shape-retaining. Seldom need pressing and never require laundering.

Every garment bears the PRIESTLEY LABEL. It identifies the fabric—guarantees its genuineness.

For sale by leading clothiers and merchant tailors

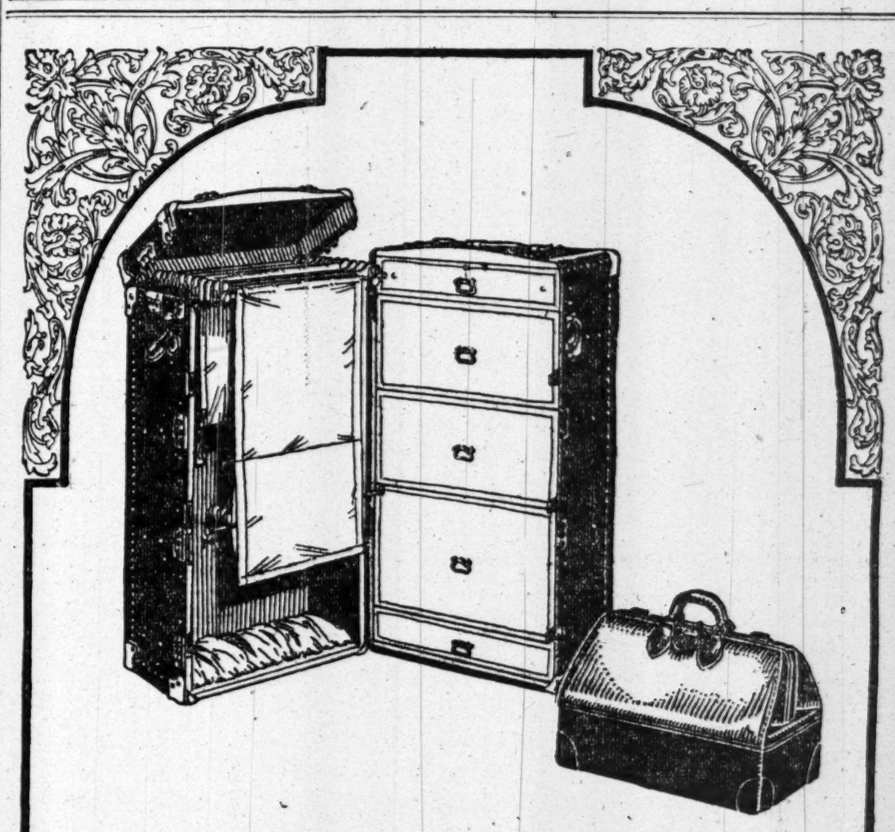

Do you know the art of traveling in comfort

IF YOU are like ninety-nine out of a hundred persons you resolve to get at your vacation packing early. But you put it off from day to day. Finally, on the last night, you throw things into your old dress trunk in a hurry, carelessly folded, loosely packed. When the expressman calls you jam in the last things—slam down the lid—and wonder what you've forgotten!

You will never realize that packing can be made a pleasure instead of a task until you get a Belber Wardrobe Trunk. No fitting things in like a picture puzzle. There is a place for everything.

Just hang up your clothes as you would in a closet—they can't become mussed or wrinkled. Lay your other things in the drawers as you would in your bureau.

There is a place to pack your hats without crushing them. There are places for your umbrella, your laundry, shoes, jewelry, etc.

The more experienced a traveler is—the surer you can be that his Wardrobe Trunk is a Belber. A Belber Wardrobe Trunk seems to suit the critical travelers to the last dot of *style, convenience* and practical *value*.

The material and construction that make a Belber so well worth the money, you can find out only by putting it to the hardest service.

The careful planning that carries clothes *just right*, you will appreciate the minute you start to pack your Belber Wardrobe—and appreciate all over again when you open the trunk and see how fresh your clothes look.

Small wonder that Belber is the largest maker of fine luggage in the world today!

And that Belber is the most sought-after Traveling Equipment in the better class stores all over town.

THE BELBER TRUNK & BAG COMPANY, Philadelphia, Pa.

Belber
TRAVELING GOODS

To take you over the Holiday!

*"Scotch Mist" — then weather doesn't matter.

Blue suit—lightens luggage. With a pair of white or stripe flannels, 's all you need.

Blowoffproof cap—what's motoring without one?

Goggles. Motor luncheon kit.

Underwear, socks, soft collared shirts, handkerchiefs. Soft *"Shire" collars.

Bathing suit; surf board.

Fishing tackle.

Tennis racket, golf clubs, balls, caddy bag.

Golf hose; golf shoes.

Tennis shoes; white wool socks.

Suit case, traveling bag, trunk.

Kodak. Films.

Canoe. Paddles. Cushions.

Bicycle—our own *"Explorer."

*Registered Trademark.

ROGERS PEET COMPANY

Broadway at 13th St. "The Four Corners" Broadway at 34th St.

Broadway at Warren. Fifth Ave. at 41st St.

Off for the Fourth?

Want real comfort in action? Here's how—

Natty white Par-amount outing shirts with collars attached.

Real out-of-doors satisfaction at a satisfactory price.....$2.50

Get into one of these popular shirts if you want to get into the right mood to celebrate the "glorious Fourth."

Other warm weather furnishings at prices to tempt your pocket-book, and don't forget—

Satisfaction guaranteed or money back.

Cordially, H. J. Geiger PRESIDENT

PAR-AMOUNT SHIRT SHOPS INC.

160 Nassau Street, Tribune Building
986 Third Avenue at 59th Street
2298 Third Ave. at 125th St., Harlem
1526 Third Avenue at 86th Street
2835 Third Ave. at 149th St., Bronx
201 West 125th St. at Seventh Avenue
1628 Broadway at 50th Street
163 East 42d St. at Third Avenue
No. 1 Main St., Getty Square, Yonkers

PIERCE ARROW

—cars of the late models exclusively—every one inspected by a service department that knows Pierce-Arrows—then repainted as a new car and sold with a real six months' guarantee.

DUAL VALVE

NEW 38 HP Standard Chassis
48 HP Delco 7-pass touring
48 HP Delco 6-pass touring
48 HP Delco 4-pass touring
48 HP Series 5, 7-pass touring
48 HP Series 5, 3-pass runabout

SERIES FOUR

48 HP 7-pass Sedan
48 HP 7-pass Suburban
48 HP 7-pass French Suburban
48 HP 3-pass Coupe
48 HP 7-pass touring
38 HP 7-pass French Brougham
38 HP 7-pass Landaulet
38 HP 7-pass touring
38 HP 4-pass touring
38 HP 3-pass runabout

PIERCE ARROW Used Car Exchange 1765 BROADWAY NEW YORK

Phone Circle 157

REIS UNION SUITS

REIS MAN'S CLOSEST FRIEND

OPPORTUNITIES FOR AMERICAN AUTHORS.

Coningsby Dawson will have an article in the Book Review and Magazine Section of The New York Times next Sunday, showing the possibilities open to American writers of fiction.—Advt.

YANKEES FINALLY OVERTAKE INDIANS

Gain Tie for First Place by Defeating Athletics Again by Score of 9 to 5.

HUGMEN HIT IN PINCHES

Pound Moore and Keefe for Ten Bingles, Bunched with Disastrous Walks.

RUTH GETS MERE DOUBLE

Polo Grounders Take Lead in Fifth and Clinch the Pastime with Three Runs in Seventh.

PHILADELPHIA, July 1.—The Yankees did enough timely hitting here this afternoon to make it three straight over the lowly Athletics, winning by a score of 9 to 5. And by so doing they managed to get a finger-nail grip on first place in the American League pennant race. Although the Yankees have won two more games than Cleveland, the New Yorkers have lost one more game than the Indians and officially they are tied. A defeat at this stage of the race counts so much more than a victory that the percentage table indicates that New York and Cleveland are tied for first place with .662 each. This is due to the fact that in both instances the fractions over .661 are more than one-half, so the teams are credited with a full point. It is the fraction, however, that gives the Yankees a perfectly legal claim to the pinnacle. Carrying their percentages out to four figures it is found the Yankees have .6617 and Cleveland .6615, as follows:

	Won.	Lost.	P. C.
New York	45	23	.6617
Cleveland	43	22	.6615

Therefore, it can readily be seen that the Yanks are justified in throwing out their chests and strutting a bit. It is the first time they have scaled the heights this season, and, while their hold on the top rung of the championship ladder is not strong enough to permit them to do much gloating, still a little moderate verbal celebrating is not out of order. After the game this afternoon the Yankee players gave three cheers and a couple of hips hips in the clubhouse. They were a jubilant troupe. The exuded almost as much joy as if they had clinched the championship and were assured of a place in the world's series sun.

There was no one particular player responsible for the victorious outcome of the clash with the dovelike clan Connie Mack is leading through the American League schedule this season. All the Yanks did their share. As a team they were outhit by the Athletics, the Philadelphians delivering twelve safe blows to New York's ten, but the difference was that Moore, who essayed to pitch for the Mackian brigade, did not have as much control as Ernie Shore, who operated on the pitching eminence for the Yanks. That the Polo Grounders bunched their hits with bases on balls to good purpose the score indicates.

Hard Hitting Saves Shore.

The fact that Shore had just as much difficulty in pitching this afternoon as he has had on other occasions this season was lost sight of to a great extent because of the timely clouting contributed by his teammates and the fact that the Yanks were never really in danger after their fifth turn at bat. Babe Ruth didn't get any homers, and in that respect the game wasn't as big a success as it might have been, but the slugging infant did wade through with a couple of hits, one of which was a double, and also scored a run, so that the afternoon was not entirely wasted.

The Yankees took the lead in the second inning when they scored a brace of runs on two bases on balls, an error, an infield out and a single. Meusel started the round by walking. Bodie also got a ticket to first. Moore attempted to catch Meusel off second, but there was no one at the midway to take the throw, and the runners each advanced a base. Pratt rolled to Thomas and was thrown out, but Meusel had time to score on the play. Hannah injected a single into left and Bodie romped home.

The Athletics got a run in their half of the same inning, due chiefly to Strunk's double. He led off with a two base blow to centre, took third when Pipp retired Perkins unassisted, and scored while Pipp was retiring Myatt. In the fourth round the Athletics forged into the lead by scoring two runs. Dugan beat out an infield tap. Strunk found another double lurking in his system and whanged the ball to right, Dugan rushing to third. Dugan continued to the plate and Strunk ambled to third when Ruth let the ball trickle through his legs. Perkins lifted a long fly to Bodie and Strunk counted.

Yankees Go Into Lead.

The Athletics' lead was short lived. The Yanks forged ahead in the fifth inning by grabbing two more runs. Shore walked and was boosted to third by Bodie's double to left. The runners were held at their stations while Moore was throwing out Ward, but Pipp jumped into the breach by doubling to centre and Shore and Peck registered at the home plate. Thereafter the New Yorks were not headed, although the Athletics strove hard to make a perceptible dent in the winning column.

In the seventh inning the Yankees turned loose their big guns and collected three more runs, clinching the game. Peck started the hilarious seventh by beating out a single to Dugan. Ward lined to Walker. Pipp walked and Ruth also walked. The bases were loaded with runs, and Meusel rolled a slow one through the infield for a base hit. Peck and Pipp scampered over the rubber, while Ruth put on the brakes at third base. That was enough for Moore. Connie Mack ordered him to the clubhouse to reflect on his mistakes, Keefe taking his place on the hurling hill. Bodie greeted the change in pitchers by driving a single to left, which was ample to escort Ruth over the pan. Meusel also attempted to score on the hit, but was thrown out at the plate, Walker to Perkins. Pratt ended the round by flying out to Myatt.

Quakers Score a Run.

In the last half of the same round the Philadelphians grabbed a run. Keefe doubled to right and skipped all the way to third while Peck was throwing out Witt. Griffin beat out a roller to Pratt and Keefe scored. Shore applied a little more speed and fanned Walker. Dugan doubled, but the hit was wasted so far as further scoring was concerned when Strunk flied to Bodie.

The Yanks were not altogether satisfied with their work and proceeded to add two more runs to their total in the eighth canto. Hannah struck out for a starter, but Shore singled to left. Peck and Ward both walked and the bases were filled. Ruth beat out an infield hit—an unusual thing for Ruth to have to do—and Shore scored. The bases were still filled when Gleich batted in place of Meusel and walked, forcing in Peck. Bodie ended the celebration by flying to Strunk.

The Athletics got their last run of the game in the ninth inning. Burrus batted for Keefe and was thrown out by Pratt. Witt doubled to left. Griffin beat out a hit to Shore and went to second on Shore's wild throw to first base, Witt scoring. Walker struck out, Dugan walked, but Pratt tossed out Strunk and the game was over.

The score:

NEW YORK (A.)	AB	R	H	P	A
Peck'p'gh,ss	4	3	2	1	9
Ward,3b	4	0	0	2	2
Pipp,1b	3	1	1	15	1
Ruth,rf	4	1	2	0	0
Meusel,lf	3	1	2	1	0
Gleich,lf	0	0	0	0	0
Bodie,cf	4	1	1	2	0
Pratt,2b	4	0	0	2	3
Hannah,c	4	0	1	3	2
Shore,p	3	2	1	1	4
Total	33	9	10	27	21

PHILADELPHIA (A.)	AB	R	H	P	A
Witt,2b	5	1	2	1	6
Griffin,1b	4	0	2	11	0
Walker,lf	5	0	1	2	1
Dugan,ss	4	1	2	2	5
Strunk,cf	4	2	2	2	0
Perkins,c	3	0	0	7	0
Myatt,rf	3	0	0	2	0
Thomas,3b	4	0	0	0	4
Moore,p	2	0	2	0	1
Keefe,p	1	1	1	0	0
aBurrus	1	0	0	0	0
Total	36	5	12	27	17

a Batted for Keefe in ninth.
Errors—Ruth, Pratt, Shore, Moore.

New York	0	2	0	0	2	0	3	2	0	—9
Philadelphia	0	1	0	2	0	0	1	0	1	—5

Two-base hits—Ruth, Peckinpaugh, Pipp, Strunk (2), Walker, Keefe, Dugan, Witt. Sacrifice hits—Shore, Griffin, Perkins. Double plays—Pipp, Peckinpaugh and Pipp; Dugan and Witt; Dugan and Griffin. Left on bases—New York 9, Philadelphia 9. Bases on balls—Off Shore 3, Moore 7, Keefe 3. Hits—Off Moore 7 in 6 1-3 innings, Keefe 3 in 2 2-3. Hit by pitcher—By Moore (Pratt). Struck out—By Shore 3, Moore 4, Keefe 2. Passed ball—Perkins. Losing pitcher—Moore. Umpires—Friel and Dineen. Time of game—Two hours and two minutes.

WHITE SOX BREAK EVEN.

Win First Game from Browns in Eleventh, 3-2—Drop Second, 4-1.

CHICAGO, July 1.—Chicago and St. Louis divided a double-header today, Chicago winning the first game, 3 to 2, in eleven innings, and St. Louis taking the second, 4 to 1. It was "Schalk Day" and the catcher was presented with a chest of silverware.

The American League pennant won by Chicago was unfurled.

The scores:

FIRST GAME.

CHICAGO (A.)	AB	R	H	P	A
Leibold,rf	4	1	1	2	1
E.Collins,2b	5	1	2	4	4
Weaver,3b	5	0	2	1	5
Jackson,lf	5	0	1	2	0
Felsch,cf	5	0	0	5	0
J.Collins,1b	4	1	2	13	1
Risberg,ss	3	0	0	2	3
Schalk,c	3	0	0	3	0
Cicotte,p	4	0	1	1	3
aMurphy	1	0	1	0	0
Total	39	3	10	33	17

ST. LOUIS (A.)	AB	R	H	P	A
Tobin,rf	5	0	0	3	0
Gedeon,2b	4	0	2	2	0
Sisler,1b	5	0	2	10	2
Jacobson,cf	5	0	1	3	0
Williams,lf	5	1	0	4	0
Austin,3b	1	1	1	0	0
Tympson,3b	3	0	0	1	0
Gerber,ss	3	0	0	4	4
Severeid,c	4	0	1	3	1
Van Gilder,p	2	0	0	0	1
Burwell,p	2	0	2	2	1
Total	39	2	8*	31	16

* One out when winning run was scored.
a Batted for Cicotte in eleventh.
Errors—Leibold, Risberg.

Chicago	0	0	1	0	1	0	0	0	0	1	—3
St. Louis	0	2	0	0	0	0	0	0	0	0	—2

Two-base hits—E. Collins, Severeid, Jackson. Home run—Leibold. Stolen base—Risberg. Sacrifice hit—Schalk. Double plays—Leibold and Schalk, Gerber and Sisler, Risberg and J. Collins. Left on bases—St. Louis 6, Chicago 11. Bases on balls—Off Cicotte 2, Vangilder 4, Burwell 1. Hits—Off Vangilder 7 in 6 innings, Burwell 3 in 4 1-3. Struck out—By Vangilder 2, Burwell 1. Losing pitcher—Burwell. Umpires—Hilldebrand and Evans. Time of game—One hour and fifty minutes.

(SECOND GAME)

ST. LOUIS (A.)	AB	R	H	P	A
Tobin,rf	3	1	0	4	0
Gedeon,2b	3	0	0	5	3
Sisler,1b	4	1	3	8	0
Jacobson,cf	3	1	2	4	0
Williams,lf	3	0	1	4	0
Gerber,ss	4	1	0	0	3
Severeid,c	4	0	1	2	0
Thompson,3b	4	0	1	0	2
Bayne,p	4	0	0	0	2
Total	32	4	8	27	10

CHICAGO (A.)	AB	R	H	P	A
Leibold,rf	3	0	1	3	0
E.Collins,2b	4	0	0	1	3
Weaver,3b	4	0	0	0	2
Jackson,lf	4	1	1	2	0
Felsch,cf	4	0	1	5	1
J.Collins,1b	4	0	1	10	1
Risberg,ss	4	0	1	0	2
Schalk,c	1	0	1	3	1
Kerr,p	0	0	0	0	0
Wilkinson,p	2	0	0	0	3
Total	30	1	6	27	13

Errors—Leibold, Weaver.

St. Louis	4	0	0	0	0	0	0	0	0	—4
Chicago	0	0	0	0	0	0	1	0	0	—1

Two-base hits—Sisler (2), Schalk. Three-base hit—Jacobson. Sacrifice hits—Gedeon, Williams, Schalk, Jacobson. Double plays—Thompson, Gedeon and Sisler (2). Left on bases—St. Louis 5, Chicago 6. Bases on balls—Off Bayne 3, Wilkinson. Hits—Off Kerr 4 in 1 inning, Wilkinson 4 in 8. Struck out—By Wilkinson 3, Bayne 2. Losing pitcher—Kerr. Umpires—Evans and Hildebrand. Time of game—One hour and thirty-four minutes.

CARDS BEATEN IN TENTH.

Pirates Shove Over Four Runs in Extra Inning and Win, 6 to 2.

ST. LOUIS, July 1.—Playing the first game on their new home grounds, St. Louis was defeated 6 to 2 in ten innings by Pittsburgh today. The visitors bunched four hits and a walk off Sherdel, which, coupled with a wild throw by Fournier, put over the winning runs.

The score:

PITTSBURGH (N.)	AB	R	H	P	A
Bigbee,lf	4	1	1	1	0
Carey,cf	4	1	3	3	0
So'thw'th,rf	5	0	2	3	1
Whitted,3b	5	1	2	1	0
Caton,ss	3	1	2	3	5
McK'nie,ss	0	1	0	1	2
Grimm,1b	5	1	1	12	2
Barbare,2b	5	0	1	3	5
Schmidt,c	4	0	1	1	1
Carlson,p	4	0	1	2	1
Adams,p	0	0	0	0	0
aNicholson	1	0	0	0	0
Total	40	6	14	30	17

ST. LOUIS (N.)	AB	R	H	P	A
Shotton,lf	5	0	0	0	0
Heathc'te,cf	5	1	3	3	0
Stock,3b	4	0	1	1	3
Hornsby,2b	4	0	2	4	5
Fournier,1b	4	0	1	9	0
Schultz,rf	4	0	2	3	0
Lavan,ss	3	0	1	2	3
Janvrin,ss	0	1	0	0	1
Clemens,c	4	0	1	8	1
Schupp,p	3	0	2	0	2
bMcHenry	1	0	1	0	0
Sherdel,p	0	0	0	0	0
Total	37	2	14	30	15

a Batted for Carlson in tenth.
b Batted for Schupp in ninth.
Error—Fournier.

Pittsburgh	0	0	1	1	0	0	0	0	0	4	—6
St. Louis	0	0	0	0	0	0	0	1	1	0	—2

Two-base hits—Caton, Barbare, Lavan, Grimm, Schmidt. Three-base hit—Bigbee. Home run—Heathcote. Stolen bases—Heathcote, Stock. Sacrifices—Lavan, Caton. Double plays—Barbare, Caton and Grimm; Carlson and Grimm; Schupp, Hornsby and Fournier; Grimm and Caton (2); Barbare and Grimm. Left on bases—Pittsburgh 9, St. Louis 8. Bases on balls—Off Carlson 2, Schupp 5, Sherdel 1. Hits—Off Carlson 14 in 9 innings, Adams none in 1, Schupp 10 in 9, Sherdel 4 in 1. Struck out—By Carlson 1, Schupp 3, Sherdel 1. Wild pitch—Schupp. Winning pitcher—Adams. Losing pitcher—Sherdel. Umpires—Moran and Rigler. Time of game—Two hours and ten minutes.

American Association.

Columbus 7, Louisville 6.
(First game).
Louisville 16, Columbus 4.
(Second game).
Minneapolis 6, Milwaukee 4.
St. Paul 7, Kansas City 2.
Toledo 2, Indianapolis 0.

Eastern League.

Worcester 8, Hartford 5.
Bridgeport 6, Springfield 1.
Waterbury 2, Albany 1.
Pittsfield 3, New Haven 1.
(14 innings.)

GIANTS VS BOSTON TODAY, 2 games (weather permitting), 1:30 P. M. Polo Grounds.—Advt.

INDIAN SIGN STILL WORKING ON GIANTS

Robins Once More Crush Them Into the Polo Grounds Dust, This Time by 8 to 1.

FAIL TO HURDLE MARQUARD

The Rube Proves a Stumbling Block, While Superbas Pound Benton and Winters Is Wild.

Although the sad tidings need not be shouted from the housetops of Manhattan, it is nevertheless true that the Giants were beaten again yesterday by the Brooklyns at the Polo Grounds. The mathematical reckoning was 8 to 1. That's three straight defeats for McGraw's lads at the hands of the Flatbush neighbors. For New York fans the only information which can compete with this is the sad news which the landlords are sending around about boosts in rent.

Rube Marquard perpetrated this downfall of the Giants, by confining their batting efforts to four hits. Rube was unusually careful in his performance yesterday because no less a critic was watching him than Richard Marquard, Jr. Little Dick expected his governor to win, and Rube had to make good with the lad. There were no two ways about that. Rube knew that if the Giants started to maul him, young Rube would probably rush out on the field and want to pitch.

In only one inning, the fourth, were the Giants able to group two hits. Bancroft's double and a single by Ross Young manufactured the Giants' only run in that period. Marquard had more curves yesterday than that relic of bygone days, the corkscrew. He whipped the ball over in such saucy twists that he deceived an old timer like Hank O'Day.

O'Day couldn't believe his eyes, and in the fourth inning he called Rube into chest-to-chest consultation. He examined the pockets in Rube's uniform and looked at his glove. He didn't find any beeswax or any emery paper or any resin. The umpire's report to the Giants on the investigation reminded one of the newspaper headlines on the Elwell mystery, "Probe Reveals Nothing."

Giants Use Three Twirlers.

Rube Benton started to pitch for the Giants and was knocked out before the first inning was ended, Jess Winters taking his place. In the ninth Jess Barnes relieved Winters. This duty of finishing the game for the Giants used to be Hubbell's pet job, but Hubbell has been sold to the Phillies, so he can't finish any more games for the Giants.

Olson greeted Benton with a single to centre in the first and Doyle threw Johnston out at first. Kilduff doubled to left and scored Olson and Wheat skied to Frisch. Myers rapped a double to left and sent Kilduff home, while Konetchy's single scored Myers. Bernie Neis singled to centre, sending Koney to second and Benton was yanked out. Miller, the first man to face Winters, was thrown out by Frisch and the depressing ordeal was over. That is, for the time being.

The first hit of Konetchy's in the opening inning was only a starter, for as the afternoon wore along he got three more hits, making a sizable total for his day's work. Winters got through the second inning famously and it looked as of he was going to declare himself at last on the flinging question.

He was seized with a bad attack of wildness in the fifth and sixth innings and began to distribute bases on balls broadcast. He gave four passes in the fifth and forced a run over the plate. As if that wasn't a striking enough example of his generosity, he began issuing more passes in the sixth and forced over another run. Winters has been around the Polo Grounds now for quite a while and he should know by this time just where that plate is. All the folks in the grandstand know its location so well that frequently they call the umpire's attention to it.

More Damage Is Done.

Kilduff walked in the third and Wheat laid a hit down toward third base. Kelly fielded the ball but made a quick toss to first. Winters wasn't quite prompt enough to get the ball and it rolled far enough away for Kilduff to go to third. The tap was a hit anyway for Wheat, for he went down to first like a race horse. Myers lofted a high one to King and Konetchy whizzed a liner straight down through the pitcher's box to centre field. Umpire Quigley had just time to drop in his tracks and save his head for use in future games. A sacrifice by Neis sent Wheat and Koney along and when Miller soaked a single to left, Wheat counted and Koney went to third. Marquard was thrown out by Larry Doyle and again the Giants breathed easnier.

Winters began to befriend the Dodgers with gifts in the fifth. Wheat walked and Myers sacrificed. Winters threw Koney out at first and Neis walked. Winters couldn't pitch one over and Miller walked, jamming the bases. Marquard was the next pedestrian and he forced Wheat home. Winters got quite a hand when he fanned Olson.

Johnston trying to duck one of Winter's shoots in the sixth accidentally hit the ball, sending it to Bancroft and was thrown out at first. Kilduff got a pass and went to third on Wheat's single, Myers was safe on Bancroft's fumble, Kilduff scoring. Konetchy got a single to short right filling the bases. Winters walked Neis and forced Wheat over again.

The lone run of the Giants came in the fourth. After Burns sent a liner to Neis, Bancroft doubled to the left field fence and scored when Young singled to centre. The only other hits off Marquard came in the seventh and eighth. Frisch got a clean single to centre in the seventh and Doyle got a scratch hit when Koney left first uncovered in the seventh.

The score:

BROOKLYN (N.)	AB	R	H	P	A
Olson,ss	6	1	1	2	2
Johnston,3b	6	0	0	2	1
Kilduff,2b	3	3	1	1	2
Wheat,lf	4	3	2	1	0
Myers,cf	4	1	1	5	0
Konetchy,1b	5	0	4	9	0
Neis,rf	2	0	1	3	0
Miller,c	4	0	1	4	0
Marquard,p	3	0	0	0	1
Total	37	8	11	27	6

NEW YORK (N.)	AB	R	H	P	A
Burns,lf	4	0	0	1	0
Bancroft,ss	4	1	1	3	2
Young,rf	4	0	1	1	1
Frisch,3b	4	0	1	1	4
Kelly,1b	3	0	0	14	0
King,cf	3	0	0	2	0
Doyle,2b	3	0	1	0	4
Snyder,c	3	0	0	5	0
Benton,p	0	0	0	0	0
Winters,p	2	0	0	0	5
aMcCarty	1	0	0	0	0
Barnes,p	0	0	0	0	0
Total	31	1	4	27	16

a Batted for Winters in eighth.
Errors—Miller, Bancroft (2), Winters.

Brooklyn	3	0	2	0	1	2	0	0	0	—8
New York	0	0	0	1	0	0	0	0	0	—1

Two-base hits—Kilduff, Myers, Bancroft. Stolen base—Doyle. Sacrifice hits—Neis, Myers. Double play—Young and Bancroft. Left on bases—Brooklyn 12, New York 3. Bases on balls—Off Winters 8. Hits—Off Benton 5 in 2-3 inning, Winters 6 in 7 1-3, Barnes 0 in 1. Struck out—By Winters 4, Marquard 3. Losing pitcher—Benton. Umpires—Messrs. O'Day and Quigley. Time of game—One hour and thirty-five minutes.

BASEBALL

YESTERDAY'S RESULTS.

NATIONAL LEAGUE.

Brooklyn, 8; New York, 1.
Chicago, 1; Cincinnati, 0.
Pittsburgh, 6; St. Louis, 2. (Ten innings).
Other teams not scheduled.

AMERICAN LEAGUE.

New York, 9; Philadelphia, 5.
Washington, 1; Boston, 0.
Chicago, 3; St. Louis, 2. (First game).
St. Louis, 4; Chicago, 1. (Second game).
Other teams not scheduled.

STANDING OF THE CLUBS.

NATIONAL LEAGUE.

	Won.	Lost.	P.C.
Cincinnati	35	27	.565
Brooklyn	34	30	.531
Chicago	35	31	.530
St. Louis	34	32	.515
Boston	28	28	.500
Pittsburgh	30	30	.500
New York	30	36	.455
Philadelphia	25	37	.403

AMERICAN LEAGUE.

	Won.	Lost.	P.C.
New York	45	23	.662
Cleveland	43	22	.662
Chicago	39	27	.591
Washington	33	28	.541
Boston	30	32	.484
St. Louis	32	35	.478
Detroit	21	43	.328
Philadelphia	17	50	.254

WHERE THEY PLAY TODAY.

NATIONAL LEAGUE.

Boston at New York, (two games). (First game starts 1:30).
Philadelphia at Brooklyn. (Game starts 3:30).
Pittsburgh at St. Louis.
Chicago at Cincinnati.

AMERICAN LEAGUE.

New York at Philadelphia.
Washington at Boston.
St. Louis at Chicago.
Cleveland at Detroit.

ORIOLES TAKE TWO FROM JERSEY CITY

Win First from Skeeters, 3 to 2, in Eleventh and Romp Home in Second, 9 to 3.

Jack Dunn's Orioles concluded their visit to the home of Bill Donovan's Skeeters with a double victory yesterday, flying off with the first game after a battle consuming eleven innings, by a 3 to 2 score and then coming right back for another easy victory in the farewell half by the decisive margin of 9 to 3.

The first game was practically tossed into the Baltimore bat bag after the home team had obtained what looked like a firm hold on the contest. The wild heaves of First Baseman Tom Denoville in the seventh inning enabled the opposition to deadlock the count, necessitating the overtime periods ending in the birds' final success. In the fatal seventh Jersey City had a 2 to 1 lead with every prospect of victory until the Jersey City captain upset the bean bag with his wild toss to first on Boley's bunt, enabling the Oriole shortstop to scramble to second. Marlette's attempted sacrifice was a pop fly which Denoville grabbed and then threw the ball into centre field in the effort to double Boley at the midway. The latter chased over to third and raced home when Ben Egan lifted a high fly to centre. The next man struck out.

After this the teams ran even until the eleventh, when Bentley hit for two bases with one out. Holden singled and Boley's fly to Wigelsworth enabled Bentley to carry home the victory.

The seven-inning curtain performance proved a slug fest on the Baltimore end and Jacobson, the champion bat wielder of Dave Fultz's circuit, proved himself the Babe Ruth of the International League by registering two home runs in his three trips to the plate. Jacobson, who is leading the league in hitting, delivered his first circuit clout in the third frame, with the pegs all dressed up with Baltimore runners, and away went the Jersey City ball game.

The scores:

FIRST GAME.

BALTIMORE (I.)	AB	R	H	P	A
Maisel,3b	5	0	0	1	2
Lawry,lf	5	1	1	1	0
Jacobson,cf	3	0	2	3	0
Bentley,1b,p	5	1	1	0	3
Holden,rf	5	0	1	0	0
Boley,ss	4	1	2	1	1
Marlette,2b	4	0	0	2	7
Egan,c	3	0	1	8	2
Sullivan,p	3	0	0	0	1
Lefler,1b	0	0	0	8	0
Total	37	3	8	33	16

JERSEY CITY (I.)	AB	R	H	P	A
Zitman,ss	4	0	0	3	5
Zim'man,cf	4	0	1	2	1
McCann,2b	4	1	2	0	5
Denoville,1b	5	0	1	14	0
Kane,rf	5	0	1	2	0
Stark,3b	3	0	0	1	1
aBlemiller	1	0	0	0	0
Wig'w'rth,lf	5	0	1	4	0
Freitag,c	3	0	1	7	1
Grevell,p	4	1	1	0	5
Total	38	2	7	33	17

a Batted for Stark in eleventh.
Errors—Denoville (2).

Baltimore	0	0	0	1	0	0	1	0	0	1	—3
Jersey City	0	0	0	1	1	0	0	0	0	0	—2

Two-base hits—McCann, Egan, Bentley. Three-base hit—Kane. Sacrifice hits—Boley, Egan. Stolen base—Freitag. Left on bases—Jersey City 8, Baltimore 6. Bases on balls—Off Grevell 2, Sullivan 2, Bentley 1. Struck out—By Sullivan 4, Bentley 1, Grevell 4. Hit by pitchers—By Sullivan (Stark), Bentley (McCann), Grevell (Jacobson). Hits—Off Sullivan 7 in 7 innings. Umpires—O'Brien and Warner. Time of game—Two hours.

SECOND GAME.

BALTIMORE (I.)	AB	R	H	P	A
Maisel,3b	4	2	2	3	2
Lawry,lf	4	2	2	0	0
Jacobson,cf	3	3	2	3	0
Bentley,1b	4	1	3	4	0
Holden,rf	0	0	0	0	0
Boley,ss	4	0	0	3	3
Marlette,2b	3	0	0	2	1
Egan,c	3	0	1	8	2
Clarsey,c	1	1	1	1	0
Groves,p	3	0	0	0	1
Total	31	9	10*	21	7

JERSEY CITY (I.)	AB	R	H	P	A
Zitman,ss	3	1	1	2	4
Zim'man,cf	3	0	2	2	0
McCann,2b	3	0	0	3	4
Denoville,1b	3	0	0	7	0
Kane,rf	3	0	0	2	0
Stark,3b	3	0	1	1	0
Wig'w'th,lf	3	0	1	1	0
Carlson,p	1	0	0	0	0
aVanderbeck	1	0	0	0	0
Wilhelm,p	0	0	0	0	0
bHurley	1	1	0	0	0
Total	25	3	5*	21	9

a Batted for Carlson in fifth.
b Batted for Wilhelm in seventh.
*Game called by agreement in seventh.
Error—Stark.

Baltimore	0	0	4	0	3	0	2	—9		
Jersey City	1	0	0	0	0	0	2	—3		

Two-base hit—Bentley. Three-base hit—Zitman. Home runs—Jacobson (2), Bent

DUNCAN IS VICTOR IN BRITISH GOLF

Comes from Behind in Last Round and Wins Title Match with Low Score of 303.

HERD IS SECOND WITH 305

Ted Ray Takes Third Honors with 306, Followed by Mitchell and Holland.

BARNES FINISHES SIXTH

Loses Chance for Title by Bad Luck on Putts—Hagen Well Down on the List.

Copyright, 1920, by The New York Times Company.

Special Cable to THE NEW YORK TIMES.

DEAL, England, July 1.—George Duncan, in winning for the first time the British open golf championship, provided the big surprise of the day by his truly heroic performance today in the final round of the tourney. Before the championship started he was a hot favorite, but his performance yesterday, attended as it was with considerable bad luck, had dashed the hopes of his warmest supporters. Mitchell's failure was another feature of the day. He started with a clear lead of six strokes, but threw it away in the third round by taking 84. At the end of the third round the position was an exciting one. Holland, the young Northamptonshire professional whom not a single spectator followed, took first place in the third round with 71, his aggregate being 229. Herd and Barnes followed with 230 each, Mitchell and Duncan were bracketed at 231 each and Ray and Wingate came next with 233 apiece.

All these men were possible winners when the fourth round started, but Duncan was playing superb golf following upon his morning round of 71. He returned a card of 72 in the afternoon and thus won the championship with an aggregate of 303, two strokes better than the next man, the veteran Sandy Herd. Then came Ted Ray with 303, Mitchell 307, Holland 308 and Barnes 309, with Hagen well down in the list with 329. There was much sympathy for Herd. He might easily have won had the luck been on his side. His third round of 77 represented sterling golf, but at three different holes his putt stayed on the very lip of the hole. Barnes had an excellent chance of winning. Had he managed to equal Duncan's fourth round of 72 he would have headed the list but he couldn't do better than a 79. Had Barnes won his victory would have been quite popular, for he had earned the highest approval from British golfers because of his style of play and his quiet, unassuming and strictly professional bearing. Professional golf in England has not yet reached that stage where its exponents drive to the courses in motor cars accompanied by a retinue of male and female admirers and backers arrayed in highly talkative raiment.

BARNES PLAYS STEADILY.

Goes Out in 37, but Is Bothered by Wind on Return Trip.

DEAL, England, July 1.—George Duncan, the veteran British professional golfer, won the British open golf championship, concluded on the links here today, with a total of 303. Duncan went to the front by doing the third round in 71 and the final round in 72.

Duncan, despite the bad weather, did the last round in 72, giving him an aggregate of 303.

His card on the last and decisive round was as follows:

Out	4	4	5	2	4	5	4	3	4—35
In	4	4	4	4	3	4	5	4	5—37—72

Of the two American entrants Jim Barnes finished with an aggregate of 309 and Walter Hagen with 329. Barnes went out in the fourth round in 37, but on the homeward journey he was considerably bothered by the high wind, taking 41. The score:

Out	5	4	5	3	5	3	3	3	6—37
In	4	5	5	5	4	4	5	4	5—41—78—155

Both American contenders were unfortunate. Barnes kept getting on the wrong side of the wind and was twice in the rough, at the ninth and again at the eighteenth, while he also missed short putts at the last two holes.

Walter Hagen, the other American professional, who was hopelessly in the rear at the conclusion of the first two rounds, did badly in the third round, scoring 84, which left him without possible chance.

Barnes's play in the third round was steady on the outward half, his first mistake being at the seventh, where he pitched his third over the green into the long grass, but chipped back dead to the pin and got a five. Going to the ninth his second landed in ground under repair and he lifted without penalty.

Coming home, Barnes missed a yard putt at the sixteenth and again at the seventeenth. At the eighteenth he was twelve yards away in three, but put the next down with perfect confidence. His card follows:

Out	4	4	5	3	4	4	5	3	5—37
In	4	4	4	4	4	5	6	5	4—40—77

American hopes were mainly pinned on Barnes, who ended the second round yesterday tied with the former champion, Alexander Herd, for second place, with a score of 153. Walter Hagen, the other American professional in the contest, stood forty-eighth on the list, with 156, and did not improve his position this morning when he could not do better than a 78 in the third round, bringing his total up to 244.

George Duncan, who was eighteenth on the list when the second round ended, turned in a 71 this forenoon, the best score thus far, making himself a contender with 231. When the first fifteen had completed the third round Herd led with 230, having made a 77 in this round.

Final scores turned in early were as follows:

Ray, 306; Wingate, 313; Havers, 313; Arnaud Massy, 324; Tolley, 326; Hagen, 329.

PLATT LEADS GOLF FIELD.

Tops Qualifiers in Philadelphia Tourney with a 72.

Special to The New York Times.

PHILADELPHIA, July 1.—J. Wood Platt of North Hills, Philadelphia golf champion, topped the big field this afternoon in the qualifying round of the invitation tournament of the old York Road Country Club when he broke the new course record with a 72, one above par. In view of the fact that the course is new and difficult, it is likely this mark will stand for a long while. The record over the old course was held by John P. McBean with a 74.

Platt would have made the course in par had he not hooked into the rough of the fifteenth hole. After getting into trouble, he was short out and missed a six-foot putt, making his total six for the hole. On the sixteenth, Platt had bad luck. He got into a trap, taking five for this hole. On the final hole he tried to run down a long putt, but his ball ran over the cup, thereby missing his chance to make the hole in two and play the course in par figures.

Only Golfers with Iron Nerves Are Wanted Here

A vicious blow at a sacred tradition of the links is planned by the local association of golf-playing newspaper men. The association will begin its "boo" handicap tournament on Tuesday at Van Cortlandt Park under the following conditions and premises, as divulged in yesterday's announcement: "One of the oldest and finest points of golf etiquette requires that one's opponent shall maintain silence while he is making a stroke. Some golfers have boasted that their game would stand up regardless of conformance to this rule. We want to see if there are any imperturbables in the New York Newspaper Golf Club. So far as known no club has ever conducted a tournament in which golf etiquette was to a certain extent permissibly ignored." In the match play each competitor has the privilege of saying "boo" while his opponent is in the act of making a stroke. One boo only is allowed on each hole, more than one meaning loss of the hole. Boos may be shouted on the tee, fairway or green. No boos are allowed for the qualifying round.

DYER IS MEDALIST AT SLEEPY HOLLOW

Turns In Card of 74 in Invitation Tournament—Lewis Is Second, with 76.

The old familiar shades of night were falling fast late yesterday afternoon at the Sleepy Hollow Country Club. Most of the qualifying field in the three-day invitation golf tournament had finished. The caddymaster was yawning. Tom McMahon had about completed his deft hieroglyphics on the scoreboard. Spectators had been told for three hours that Reggie Lewis of Greenwich was low at 76, and most of them had left believing him the medalist. A handful of the Sleepy Hollow old guard sat near the ice water supply under the tent at the home hole obeying the Volstead act to the letter.

No matter how you viewed it, Sleepy Hollow was certainly the sleepiest looking hollow in Westchester County.

A tall young man from Upper Montclair, Frank W. Dyer, spoiled this pretty siesta completely. He damaged the picture beyond recognition. Dyer has been getting his name in headlines so often this Spring that it has become a habit. A few of the spectators roused themselves as his long frame came tramping down the slope toward the last hole. The others came to, when they saw his caddy giving the high sign that something was brewing. Dyer made nary a slip, but was on the green on his third and down in two putts for a par 5. Business of adding the card. Dyer smiled. C. G. Comstock, Jr., his playing partner, congratulated him. The onlookers finally got the news.

One Over Par.

Dyer had a 74, one over par, and won the qualifying medal. Not many living golfers can boast of such an achievement at the difficult Scarborough course, and it was particularly treacherous yesterday because of the rains earlier in the week. Player after player reported all day long that his game was aces high except for the putting. Dyer was out in a par of 35 and home in 39, one over regulation. He slipped up on the fourth hole, taking five strokes, including three putts, against the par of 4 for this 308-yard test, but he made it up on the hilly seventh hole. This is 440 yards long and Dyer negotiated it in a birdie 4. On the inward journey he took three putts at the twelfth, but put his tee shot on the 140-yard thirteenth dead and holed out a good-sized putt for a 2. The fourteenth he took in 5, one over regulation, because of three putts, but played strictly according to the tenets of the game on the last four.

Dyer's card, compared with the Sleepy Hollow par, follows:

Out—										
Par	4	3	4	4	3	4	5	5	3—	35
Dyer	4	3	4	5	3	4	4	5	3—	35
In—										
Par	5	4	4	3	4	4	5	4	5—	38—73
Dyer	5	4	5	2	5	4	5	4	6—	39—74

Lewis managed to keep a tight grip on second place right through to the last man. The trouble with his round was a mountainously big pair of sixes, and everybody knows that golfers aren't suppose to make sixes. One of these was on the par 4 fourth and the other on the par 5 sixteenth. Lewis atoned for these, however, with two 2s on the outward trip. On the 151-yard fifth he sank his putt for a birdie and on the 190-yard ninth he saw his chip shot trickle into the cup.

Hundred Answer Call.

An even hundred starters competed in the qualifying test, but the way was rough and thorny for many of them. Even Gardiner W. White, who lost to Ned Sawyer for the Metropolitan title on the thirty-seventh hole, took 85, the total also returned by such regulars as Charlie H. Paul, Al Mendes, Comstock and Lawrence W. Kinnear, now of the Detroit Golf Club. The list always to be found on the tail end of the scores, under the caption of "no cards," contains the names of formidable players. Grant Rice refused to tell the secrets of his round, as did Jay S. Jones, W. R. Nicholson and T. R. Holland.

Lee Maxwell, the home club star who won last year's invitation tournament, qualified with a 77 and Henry J. Topping of Greenwich had a 79. Jesse Sweetser, now playing from Siwanoy instead of Ardsley, who won the intercollegiate championship a week ago, found trouble on the greens in common with many others. He even took three putts on the first hole from less than three feet. The young Yale man needed 84, yet on Wednesday he knocked off a 71 at Siwanoy.

Four sixteens will play in the match rounds, starting at 8:30 o'clock this morning.

Yesterday's qualifying scores follow:

First Division.

Frank W. Dyer, Upper Montclair	35	39	74
R. M. Lewis, Greenwich	36	40	76
Lee W. Maxwell, Sleepy Hollow	38	41	77
Henry J. Topping, Greenwich	38	41	79
J. N. Stearns, Jr., Nassau	39	41	80
Richard Lounsbery, Sleepy Hollow	35	46	81
Dudley H. Mudgen, St. Paul	38	44	82
Hamilton K. Kerr, Greenwich	37	45	82
R. G. Lay, Ekwanok	39	44	83
Jess W. Sweetser, Siwanoy	41	43	84
H. W. Howe, Jr., Mt. Kisko	42	42	84
Richard A. Haight, Bellecliare	42	42	84
T. V. Bermingham, Wykagyl	42	43	85
C. G. Comstock, Jr., Sleepy Hollow	41	44	85
Artemus Holmes, Wee Burn	41	44	85
Lawrence W. Kinnear, Detroit Golf	42	43	85
C. H. Paul, Gedney Farm	40	45	85
Gardiner W. White, Nassau	39	46	85
A. J. Mendes, Siwanoy	39	46	85

Other Scores.

E. J. Dayton, Detroit, 40, 46—86; A. E. Ranney, Greenwich, 42, 44—86; G. L. Conley, Siwanoy, 42, 44—86; J. Insley Blair, Tuxedo, 41, 46—87; F. B. Lay, Ekwanok, 44, 43—87; Chauncey B. Cooke, Sleepy Hollow, 42, 46—88; Hugh Hadsell, Sleepy Hollow, 43, 45—88; T. W. Potter, Westchester, 47, 41—88; C. T. Newberry, Sleepy Hollow, 42, 46—88; Ray W. Thompson, Engineers, 42, 46—88; J. C. McDonald, Sleepy Hollow, 43, 47—90; M. Parish Easton, Ardsley, 44, 46—90; P. A. Proal, Deal, 44, 46—90; Richard G. Croft, Greenwich, 44, 47—91; J. C. McMahon, Sleepy Hollow, 48, 43—91; D. B. Lawrence, Sleepy Hollow, 42, 49—91.

Roger Bacon, San Francisco, 40, 52—92; S. H. Schenck, Princeton, 43, 49—92; Felix T. Hughes, Sleepy Hollow, 44, 48—92; J. M. Thorsen, Sleepy Hollow, 43, 49—92; George A. Dixon, Jr., Nassau, 45, 47—92; James Bertram, Wykagyl, 41, 53—94; Oliver C. Macy, Sleepy Hollow, 44, 50—94; W. S. Wonham, Green Meadow, 44, 50—94; W. S. Bird, Sleepy Hollow, 45, 49—94; F. C. Robertson, Green Meadow, 41, 54—95; Palmer Kountze, Mt. Kisco, 49, 46—95; Scott Stewart, Sleepy Hollow, 45, 50—95; G. E. Folk, Wykagyl, 45, 51—96; F. J. Ross, Sleepy Hollow, 47, 49—96; Everett Rich, Sleepy Hollow, 51, 45—96.

UNION B. C. EIGHT BEATEN IN HENLEY

Loses to Jesus College by Half a Length in Grand Challenge Cup Heat.

CHANLER ALSO DEFEATED

Boston Oarsman Trails Nussy of Kings College in Trial Heat for the Diamond Sculls.

HENLEY, England, July 1 (Associated Press).—American oarsmen in the Henley regatta today lost two pluckily fought contests. The eight-oared crew of the Union Boat Club of Boston was beaten by the eight of Jesus College, Cambridge, by half a length in the second heat for the Grand Challenge Cup, and William Chanler of the Union Boat Club was vanquished by T. H. Nussy of King's College Cambridge, in the preliminary heat for the Diamond Sculls..

American participation in the regatta thus is reduced to the four-oared race for the Stewards' Challenge Cup and the eight-cared event for the Thames Challenge Cup.

The four of the Union Boat Club of Boston tomorrow will take the water in the Stewards' Challenge Cup event against the Magdalen crew, Oxford. Rowing critics, who had praised the make-up of the American eight, predict that the Boston quartet will have no chance against the crack Oxford crew.

It is doubtful whether finer or pluckier contests than those participated in today by the Americans ever were witnessed on this historic course. The time of the Boston eight is regarded as exceptionally good, considering the heavy wind.

Chanler's effort to save the day for the Americans in the Diamond Sculls is universally lauded. It is conceded that the wind, which was a factor in the defeat of the eight-oared crew, was even a greatr handicap for Chanler.

Both of the American boats today were pulled along the Berks shore side of the course, and it is noteworthy that eleven of the winners in today's races in a total of eighteen events had the advantage of the opposite side of the course, the Buckinghamshire shore.

Chanler started the race slightly in the lead, but Nussy overcame this advantage at the quarter mile and, rowing in unrippled water, gradually lengthened the gap between the two sheils with the American oarsman battling against the strong wind.

The time in the eight-oared race was 7 minutes and 49 seconds. Nussy's time in the sculls was 10 minutes and 31 seconds.

The races today were rowed under leaden skies and in drizzling rain. The weather, however, did not serve to dampen the enthusiasm of the people, who in large crowds, bringing lunch baskets with them and umbrellas, instead of the usual gaudy sunshades, swarmed early to positions along the river's sides or manoeuvred for choice moorings along the booms in the streams.

The Union Boat Club eight, which has been coached this year by William Haines, coach at Harvard, and by Robert F. Herrick, former rowing mentor at the same university, is almost exclusively a Harvard crew. All but one of the oarsmen came from the Crimson school of rowing and all of them, likewise, are graduates of several years' standing. The coach who accompanied the crews to England was Herrick, who coached the Harvard second 'Varsity which won the Grand Challenge Cup at the Royal Henley in 1914. It was to defend this cup that the Union eight went overseas, there having been no regatta held on the Thames since that sensational victory.

Notable among the members of the present crew is Charles Lund, who stroked the Crimson eight in the 1914 Henley. The Captain is Henry Murray, a former Harvard leader, and the bowman is R. F. Herrick, Jr., son of the coach of the combination.

The Union Boat Club eight's previous race this year was the Stewards' Challenge Cup event in the American Henley on the Schuylkill, May 29. The Boston oarsmen made a dismal showing, trailing the Navy, which won by five and a half lengths and finishing a bad last behind Syracuse and Princeton. The advisability of the Union eight representing the United States in the English Henley, following this defeat, was widely questioned by American rowing men, and the defeat yesterday was not unexpected.

William Chanler, who was defeated yesterday in a trial heat of the Diamond Sculls, won the singles event this year at the American Henley. The entry of the national single sculls champion, Jack Kelly, was rejected by the English authorities.

STARS ENTER DECATHLON.

Two Former Champions Will Compete in Olympic Tryout.

A number of the country's prominent all-around athletes, including two former holders of the coveted title, have entered for the national decathlon championship test which will be held by the New York A. C. at Travers Island, July 9 and 10. The entry is one of the most representative ever received for this event, and since the test will serve as a final Olympic tryout, officials are predicting keen competition among the thirteen stars already nominated. Entries for the decathlon, the national steeplechase title race and the 10,000-meter run final Olympic tryouts, which will be held in conjunction with the all-around event, will close today.

Alma Richards of Salt Lake City, Utah, and Harry Goelitz of Chicago are the former champions who have entered. Richards won the decathlon title in San Francisco in 1915, and established a record which has since withstood the assaults of ambitious athletes. Goelitz captured the all-around title in 1917. Several other athletes who have attained prominence as all-around men will compete against the two former champions.

Other prominent athletes entered include: William Yount, Redlands University, Cal.; Leon Perrine and R. N. Irving, University of Idaho; Brutus Hamilton, University of Missouri; Everett L. Bradley, University of Kansas; Robert L. Le Gendre, Georgetown University and Harold A. Jewett, Cornell University.

186 CYCLISTS ENTERED.

Many Olympic Riders to Compete in Acme Wheelmen's 10-Mile Event.

Many of the amateur cyclists who qualified for the final Olympic road racing tryout, which will be held on July 11, will compete Sunday morning in the ninth annual ten-mile handicap race to be conducted under the auspices of the Acme Wheelmen on the Harlem River Speedway. A total of 186 entries has been received for the race, which has experienced two postponements because of inclement weather. William J. Flynn, Commissioner of Public Works, the Bronx, is scheduled to start the race at 10 o'clock. In the unusually large entry are riders representing Connecticut, Pennsylvania, Florida and New Jersey, in addition to the local talent.

Among the cyclists scheduled to compete are Robert Grasing of the Acme Wheelmen, winner of the first Olympic road trial; Arthur Nieminsky, Unione Sportiva Italiana, victor in the second trial in which he made a new record of 5:26'40 for the 108.74 miles journey, and Fritz Dahlen, Key West, Fla., rider.

Upset May Run Tomorrow In the Brookdale Handicap

Wildair having failed to win in his last three starts against the more mature horses of the handicap division, H. P. Whitney will in all probability be represented in the Brookdale Handicap at Aqueduct tomorrow by Upset, winner of the Latonia Derby, at a mile and a half, and one of the best three-year-olds in that sportsman's stable. Upset was given a public trial at Aqueduct yesterday, where with his stablemate, Dr. Clark, he covered a mile and a furlong in 1:54 as a trial for the race tomorrow. Upset will carry 118 pounds and may have Wildair as a running mate.

HERRON SETS FAST PACE AT OAKMONT

Champion Covers First Nine Holes in 34 and in Two Rounds Is Six Under Par.

Special to The New York Times.

PITTSBURGH, July 1.—It was a remarkable exhibition of golf that S. Davidson Herron, the national amateur champion, gave today, playing in the elimination rounds of the Pennsylvania State amateur championship tournament on the Oakmont Country Club course. Playing against William C. Fownes, Jr., of the Oakmont Club, former title holder, in the morning round, Herron established a new record for tournament competition here when he shot a 34 for the first nine holes, the par being 37, and won the match 4 and 3. He was 2 under par for the round. Every hole was played in par or better with the exception of the fifteenth, when, in putting for his par 4 he rimmed the cup and had to be content with a 5. In a recent friendly match he did the eighteen holes in a 67, 7 under par.

In the afternoon Herron opposed Richard C. Long, Stanton Heights, and overwhelmed his opponent, winning 8 and 7. Long did not win a single hole. Herron was out in 35, 2 under par, and was 1 under par for the next two holes. In the two rounds he finished 6 under par, which is believed to be a record never before duplicated in a championship tournament. The champion was playing in better form than when he won the national championship last August.

At the end of the two elimination rounds played today the question of the championship was narrowed down to J. B. Rose, former Captain of the Princeton golf team; Max Marston, Merion Cricket Club, Philadelphia; John Graham, Stanton Heights, and Herron. Marston will clash with Rose tomorrow morning in the semi-finals, while Herron will be opposed by Graham. It looks like Herron and Marston in the final, as both should win their matches in the morning.

Herron thrilled the large gallery by his remarkable playing against Fownes. He was hitting a terrific ball from the tee, and it was uncanny the way he was laying his mashie shots close up to the pin, always leaving himself easy putts. He did not miss a single putt of ordinary length during the entire round. After halving the first hole in 4, under par, Herron made a birdie on the second hole. He was in trouble from the tee, but he played a beautiful mashie niblick shot out of the rough and laid at three feet from the pin, sinking the putt for a birdie 3. Fownes took a 5.

Herron won the third with a par 4, rimming the cup for his 3. He got another birdie on the fourth hole, which is 516 yards in length, as a fine drive and a long brassie shot brought him home in 2, and he won the hole in 4, Fownes taking a 6. They halved the fifth and sixth holes, but Fownes won the seventh with a par 4 and the eighth with a birdie 2, Herron taking a 3. Fownes won the tenth and eleventh, but Herron took the next two and halved two more, giving him the match, 4 and 3.

The cards were:

Herron—										
Out	4	3	4	4	4	3	4	3	5—	34
In	5	4	5	3	4	5				
Fownes—										
Out	4	5	5	6	4	3	5	2	6—	40
In	4	3	6	4	4	5				

In the afternoon, playing against Long, Herron won the first five holes and the next three were halved, but Herron made it 6 up with a beautiful 4 in the ninth. His card for the outward journey showed 35. He had a birdie 4 on the tenth and a par 4 on the eleventh, scoring a win on each of them, and he won the match 8 and 7.

The cards:

Herron—										
Out	5	4	4	4	4	3	4	3	4—	35
In	4	4								
Long—										
Out	6	5	5	5	5	3	4	3	6—	42
In	5	5.								

Today's summaries in the championship were as follows:

First Round—J. B. Rose, Allegheny Country Club, defeated A. C. Oliver, Allegheny, 4 and 3; F. W. Knight, Whitemarsh, defeated Geo. A. Ormiston, Oakmont, 2 up; Max R. Marston, Merion Cricket Club, Philadelphia, defeated J. B. Crookston, Stanton Heights, 6 and 4; C. F. Kauffman, Edgewood Country Club, defeated George Willock, Stanton Heights, 5 and 4; John Graham, Stanton Heights, defeated J. S. Ramsey, Edgewood, 5 and 4; J. B. Speor, Allegheny, defeated E. M. Byers, Allegheny, 1 up in 20 holes; S. Davidson Herron, Oakmont, defeated William C. Fownes, Oakmont, 4 and 3; R. C. Long, Stanton Heights, defeated A. R. Maxwell, Oakmont, 1 up.

Second Round—J. B. Rose, Allegheny, defeated F. W. Knight, Whitemarsh, 5 and 4; Max R. Marston, Merion Cricket Club, defeated C. F. Kauffman, Edgewood, 8 and 6; John Graham, Stanton Heights, defeated J. B. Speer, Allegheny, 5 and 7; S. Davidson Herron, Oakmont, defeated R. C. Long, Stanton Heights, 8 and 7.

Kirby Back from Belgium Today.

Gustavus T. Kirby, President of the American Olympic Committee, is expected to arrive here on board the S. S. Olympic of the White Star Line this morning at 9 o'clock. The ship will dock at her pier at the foot of West Eighteenth Street. President Kirby has been abroad for the past two weeks inspecting housing conditions at Antwerp, Belgium, and arranging final details for the accommodation of the American athletes during the Seventh Olympic Games.

ONLY ONE FAVORITE LEADS FIELD HOME

Sunflash II., Flibbertygibbet and Other Choices Fall by Wayside at Aqueduct.

The favorites have fared badly at Aqueduct this week, but the tide that has been running against them reached its height yesterday when the first five public choices on the card met with defeat, dealing a heavy blow to the form players. This succession of downfalls was broken in the final event when George W. Loft's Tamarisk, which had been installed favorite, romped home in front of a field of sixteen maiden two-year-old fillies and was greeted with cheers.

The defeat of Sam C. Hildreth's Sunflash II. in the fifth race at a mile was probably the biggest surprise of the day, though the patrons had by that time become accustomed to seeing the choices beaten. Sunflash is a horse of considerable merit and appeared to be much better than any of those he was called on to meet in the selling event. He was accordingly made an odds-on favorite, and he might have made his backers rejoice but for the fact that he became lame in the race and pulled up limping very badly. The race went to Sundial II., with Chasseur third.

Sunflash gave no evidence of lameness in going to the post and with the break he was rushed into a contending position and was second to Chasseur turning into the stretch, although he did not appear to be running with his usual ease. It appeared that Fator had him under stout restraint, but the horse has a habit of climbing his stride and the jockey was probably doing the best he could with the racer under the conditions.

Sundial II. Wins by a Head.

Fator began to move up in the stretch and had come up to even terms with Chasseur at the furlong pole when Sunflash suddenly faltered. The horse tried gamely enough after that, but he lacked his speed and could not get up. Meantime Sundial II. had come up on the outside, caught Sunflash and in the final sixteenth overtook Chasseur to gain the verdict by a head. Sunflash was third, a length back of the second horse, and despite his collapse held that position by three lengths from Elmendorf.

The Union Selling Stakes was offered as the feature of the day. This was a sprint of seven furlongs for three-year-olds which brought out five starters. It was won by W. R. Coe's Service Star, with Mr. Brummel second and Flibbertygibbet, the well-played choice, third.

Flibbertygibbet had shown fine speed over the six-furlong route, but the additional furlong was his undoing yesterday and he tired badly in the stretch run. Mr. Brummel ran a very good race, but was weakly ridden and was given little assistance throughout. Service Star was kept close to the leader throughout and coming through on the rail moved up fast in the stretch and won with three lengths to spare. Flibbertygibbet was a strong contender to the furlong pole, where he wearied and was beaten for the place by four lengths.

G. A. Marshall's Marie Miller was easily the best of the nine fillies and mares that went to the post in the Regret Handicap at six and a half furlongs. This mare has been racing in the West and was consequently overlooked yesterday. She romped home at the odds of 7 to 1, while the favorite, Wedding Cake, was third, with Elected 2d getting the place.

Marie Miller Leads All the Way.

Starter Cassidy had much trouble getting this field away, as he had a number of bad actors to contend with. Marie Miller broke in front, opened up a gap of two lengths and won easily. Wedding Cake was a contender all the way to the final sixteenth, but she tired and finished five lengths back of the winner.

Ral Parr's Midas II. was an easy winner in the steeplechase event and defeated Transpero by eight lengths, with Syrdarya but a nose back of the second horse. Frank B., which set the pace for a turn of the field, was taken back on the second turn, but when he attempted to move up in the final dash he was all through and finished fourth. Earlocker fenced better than usual, but was lacking in speed and was badly outrun.

G. W. Loft's Tamarisk, which had been showing sensational speed in private, was evidently benefited by her last outing and scored easily in the last race. She defeated M. L. Schwartz's Fluff by a length and a half, with Rockland third. Tamarisk broke in front, drew away almost at once and was never threatened. Fluff tried vainly to follow the pace and though much the best of the others could never catch the leader.

In the opening event at a mile and a sixteenth Mose defeated a field of platers, winning by a length from Regreso with Tenons Bon third.

The summaries:

FIRST RACE.

For four-year-olds and upward; purse $1,553. One mile and a sixteenth.

Horse.	Wt.	Jockey.	Odds.	Fin.
Mose	104	Zoeller	5-1	1
Regresso	107	Fator	4-1	2
Tenons Bon	112	Kirschbaum	11-5	3
El Primo	107½	Kelsay	30-1	4
Poor Butterfly	108	Ensor	4-1	5
Gex	96	Weiner	7-1	6
Rockport	107	Myers	60-1	7
Clare Boothe	104	Wakoff	60-1	8
Favour	107	Turner	15-1	9
Kebo	99	Mooney	60-1	10
Alma B.	97	Callahan	30-1	11
Lottery	97	Babin	60-1	12

Time—1:47 2-5.

Start good; won driving; place easily. Mose, b. g., by Cock-a-Hoop—Grassy; owned by Louis Sterling and trained by J. Peters.

SECOND RACE.

Steeplechase, for four-year-olds; purse $1,060. About two miles.

Horse.	Wt.	Jockey.	Odds.	Fin.
Midas II.	135	Mergler	9-5	1
Transpero	132	Sims	30-1	2
Syrdarya	140	Hanna	3-2	3
Frank B.	133	Smoot	10-5	4
Earlocker	135	Cheyne	8-1	5

Time—4:17 3-5.

Start good; won easily; place driving. Midas II., b. g., by Macdonald II.—Marie Louise III.; owned by Ral Parr and trained by W. Garth.

THIRD RACE.

The Regret Handicap, for fillies and mares three years old and upward; $1,753 added. Six and a half furlongs.

Horse.	Wt.	Jockey.	Odds.	Fin.
Marie Miller	107	Turner	7-1	1
Elected II.	108	Fator	15-1	2
Wedding Cake	117	Johnson	9-5	3
Ima Frank	116	Kelsay	4-1	4
Fruit Cake	123	Sande	9-2	5
Lady Gertrude	118	Kummer	8-1	6
Forever	108	Schuttinger	20-1	7
Light Wine	108	Barrett	15-1	8
Mlle. Vivian	105	Mooney	20-1	9

Time—1:18 1-5.

Start good; won easily; place same. Marie Miller, ch. m., by Ate Frank—Burnie Bunton; owned by G. A. Marshall and trained by L. F. Marshall.

FOURTH RACE.

The Union Selling Stakes, for three-year-olds; $1,500 added. Seven furlongs.

Horse.	Wt.	Jockey.	Odds.	Fin.
Service Star	106	Callahan	4-1	1
Mr. Brummel	106	Zoeller	8-5	2
Flibbertygibbet	110	Sande	11-10	3
Burley	108	Schuttinger	40-1	4
American Boy	107	Turner	20-1	5

Time—1:25 2-5.

Start good; won easily; place same. Service Star, b. g., by Star Shoot—Phew; owned by W. R. Coe and trained by W. H. Karrick.

FIFTH RACE.

For three-year-olds and upward; selling; purse $1,553. One mile.

Horse.	Wt.	Jockey.	Odds.	Fin.
Sundial II.	111	Sande	7-1	1
Chasseur	114	Kirschbaum	7-1	2
Sun Flash II.	116	Fator	7-10	3
Elmendorf	114	Rice	4-1	4
War Machine	111	McCabe	8-1	5
Sunnyland	114	Turner	20-1	6
Franklin	109	Zoeller	20-1	7

Time—1:39.

Start good; won driving; place same. Sundial II., ch. g., by Faucheur—Martha Gorman; owned by J. J. McCauley and trained by W. A. Crawford.

SIXTH RACE.

For maiden fillies two years old; purse $1,553. Five furlongs.

Horse.	Wt.	Jockey.	Odds.	Fin.
Tamarisk	115	Barrett	7-5	1
Fluff	115	Ensor	12-1	2
Rockland	115	Sande	5-1	3
Jamaica Belle	118	Fator	20-1	4
Mlle. Cadeau	115	Kummer	9-2	5
Crimson Rambler	113	Coltiletti	6-1	6
Fright	115	Fairbrother	12-1	7
Vibrate	115	Mooney	20-1	8
Foam	115	Kelsay	6-1	9
Celtic Lass	115	Ambrose	30-1	10
Joan Marie	115	Rice	20-1	11
Scotland Yet	115	Hamilton	20-1	12
Vanadis	115	Zoeller	30-1	13
Merry Marion	115	Johnson	30-1	14
Thimble	115	Callahan	12-1	15
Mollie Barnes	115	Turner	20-1	16

Time—1:00 1-5.

Start good; won handily; place driving. Tamarisk, ch. f., by Ultimus—Tamanamase; owned by G. W. Loft and trained by M. Hirsch.

Weather clear; track fast.

AQUEDUCT ENTRIES.

FIRST RACE—For two-year-olds, claiming; five furlongs. Jacobean 108 pounds, Jim Daisy 108, Crest 108, Wise Dove 109, Canteen Girl 105, Mary Erb 109, Episode 112, Walk Up 105, Lady Levitt 105, Kinetic 108, Harp of the North 108, Marjorie M. 105, Thornhedge 108, La Derniere 105, Fading Star 112, Smarty 108, George Bovee 112.

SECOND RACE—For three-year-olds, conditions; one mile. Biff Bang 110 pounds, St. Allen 120, Feodor 115, Ten Can 105, Fair Gain 115, La Glorieux 115, Double Eye 105, Dinna Care 110, Tattle 110.

THIRD RACE—The Raceland Handicap, for three-year-olds and upward, selling; six and a half furlongs. Jadda 103 pounds, Valor 122, Leading Star 105, Daydus 106, Salvatra 108, Vice Chairman 103, Arnold 118, Pocatello 95.

FOURTH RACE—The Hindoo Handicap, for three-year-olds and upward; one mile. Cromwell 110 pounds, Feodor 106, Audacious 121, Salvatra 106, Passing Shower 114, Elmendorf 110.

FIFTH RACE—For four-year-olds and upward, claiming; one mile and a furlong. Wodan 115 pounds, Berlin 110, Pierre-a-Feu 112, *Dorcas 105, Bar Coy 105, Frank Macklin 105.

SIXTH RACE—For two-year-olds, conditions; five furlongs. Advocate 105 pounds, Shamrock Flower 105, San Pablo 105, Sunny Days 102, Oriole 110, Prodigy 120, Jez 115, Silpalong 105, Frislet 105, Normal 110, Wrecker 105, Faunus 105, Muttikins 107, Nugget 105, Pluribus 120, Tidings 112, Two Feathers 105, Irish Sea 105, Wireless 105.

*Apprentice allowance claimed.

Weather, clear; track, fast.

FALL RACING IN KENTUCKY.

Forty-six Days to be Divided Between Latonia and Louisville.

CINCINNATI, July 1.—Forty-six days of Fall racing were alloted by the Kentucky Racing Association at a meeting held at the Latonia race track, preceding today's races.

Lexington will open the Fall season Sept. 18 with a seven-day meet. Latonia is given twenty-eight days, beginning Sept. 29, and Churchill Downs (Louisville) eleven days from Nov. 2 to 13.

BROOKHOLT FIRST ON LATONIA TRACK

Scores Impressive Victory Over Sterling and Jouett in Dick Finnell Purse.

LATONIA Ky., July 1.—Montford Jones's Brookholt raced to his best form at Latonia this afternoon and was an easy winner in the Dick Finnell Purse, a dash of six furlongs for three-year-olds. He defeated Sterling by nearly two lengths, while Jouett was third among the eight starters. Brookholt broke qu

AMERICA'S FAVORED PAIR IS DEFEATED

Johnston and Tilden Lose to Williams and Garland in British Tennis Match.

RESULT SURPRISING UPSET

Boston-Pittsburgh Combination Wins in Five Hard-Fought Sets Scored at 4-6, 6-2, 6-3, 4-6, 6-2.

TITLE FOR MLLE. LENGLEN

French Girl Retains Women's Championship at Wimbledon by Defeating Mrs. Chambers, 6-3, 6-0.

WIMBLEDON, July 1. (Associated Press).—Charles S. Garland of Pittsburgh and Richard Norris Williams 2d of Boston defeated the other American pair, William M. Johnston of San Francisco and William T. Tilden 2d of Philadelphia in the semi-finals of the men's doubles in the British lawn tennis championship tournament here today. Their victory was achieved in five sets, 4—6, 6—4, 6—2, 4—6, 6—2.

The match was played on the centre court, the space around which was again packed with at least 10,000 enthusiasts, despite the fact that the day was a dull one. Johnston and Tilden, judging from a comparison with their match against the Frenchmen, Gobert and Laurentz, did not appear to be extending themselves in the first set, which they won, 6—4. Williams, however, served finely, while Garland executed a number of splendid forehand drives and was very effective in low volleys.

In the second set both Williams and Garland put in a lot of good work, after Johnston and Tilden had taken a 3—1 lead, the former pair carrying the score to 4—3 and running out the set, 6—4, with generally good play, while Johnston and Tilden frequently were not pulling together and were making numerous errors.

Garland's Play Brilliant.

Garland secured the first brace of games in the third set, Johnston and Tilden quickly equalizing the score. Then Garland and Williams, playing brilliantly, captured the set. Garland and Williams forged ahead 3—1 in the fourth set. Their opponents, becoming more steady, brought the score to 3—all. Johnston followed this up with a love service game, Garland on the next play equalizing the score. Here Garland was absolutely brilliant, following in the service to the net, and there in the pluckiest fashion standing up to the hurricane hitting. His volleyed returns sent back the ball with increased speed, often catching either Tilden or Johnston at their feet. Tilden won the ninth game at love by his service and in the next game secured Williams' service with his fine driving, the Johnston-Tilden combination thus taking this set, 6—4.

The final set was brilliant, Williams and Garland carrying the score to 3—1 by generally superior net work. Johnston then failed to win with his service, and he and Tilden followed this up by dropping the sixth game through Johnston's missing three successive returns.

This gave Garland and Williams the lead, 5—1. Tilden held his own service game, but Williams ran out his own service in the seventh game, giving Williams and Garland the set, 6—2, and the match, brought to a sensational finish by superior play on the part of the winners.

Garland played the best game of any of the four in this match and it was generally considered that Johnston made the weakest showing. The winners displayed sounder generalship, getting right into the net and always volleying, whereas their opponents were frequently caught near the service line, where they started tentative half volleys. Furthermore, the losers were generally short in their lobbing throughout the match.

Garland had never before approached such a fine all-around game, and many of the English experts declared they did not dream he had such wonderful stuff in him. Moreover, Williams soundly backed up Garland throughout the gruelling five sets. Garland's forehand driving was particularly effective. On the other hand, Johnston apparently has been unable to reach anything like form on the centre court.

Captain Hardy Enthusiastic.

Captain Samuel Hardy, of the American team, is enthusiastic about Garland's performance, while Tilden said he did not mind the defeat one bit, because "the boy," meaning Garland, "is a dandy." The well-known referee and handicapper, Francis Russell Burrow, thought so much of him as to say that in a few years Garland would "go right ahead of all the other Americans."

In behalf of Tilden, it can be said that his knee was most troublesome. It is an old trouble from his football days, and, in his contest against the Japanese, Shimidzu, Tilden wrenched the weakened knee. When he began play today his knee was bandaged, and this interfered with the circulation so much that, during the match, he removed the bandage.

Tilden tonight is receiving expert attention and is confident he will be all right for the challenge round of the singles against Gerald L. Patterson, the title holder, on Saturday.

The other semi-finals in the doubles was stopped by rain after the first set. This set was taken by A. F. R. Kingscote and J. C. Parke from another British pair, Davson and Mavrogordato, 6—4.

Mlle. Lenglen Wins Title.

Mlle. Suzanne Lenglen, the titleholder, defeated Mrs. Lambert Chambers, winner of the final in the ladies' singles, in the challenge round for the British championship in ladies' singles, played this afternoon. Mlle. Lenglen won in straight sets, 6—3, 6—0.

The chief interest in today's play centred upon this match, largely owing to the fact that the same players, with Mlle. Lenglen as challenger, met in the challenge round last year, Mrs. Chambers losing in the third set of a hard-fought match. Mlle. Lenglen, who is frequently called "the incomparable Suzanne," introduced the fashion, which all the budding girlish championship aspirants are copying this year, of wearing short frocks and sleeveless blouses, cut low at the neck.

Mlle. Lenglen held her title of champion by immeasurably superior all-around play. She is a born stylist and uses plenty of free wrist work in all her strokes. She scored frequently today on service. She had Mrs. Chambers running from one side of the court to the other until she was breathless. Mlle. Lenglen then driving sharply for the point down the line. Furthermore, she always had a telling volley in reserve and a number of times came to the net and finished off the play with a round arm stroke or an overhead kill. The match was over inside of forty minutes.

Gobert and Parke Arrange Tennis Futurity for 1940

In the course of the current British championship lawn tennis tournament at Wimbledon, Andre H. Gobert, the famous Frenchman, who is generally recognized as the Continental champion, and J. S. Parke, the veteran internationalist and member of the present British Davis Cup team, came to terms on a tennis futurity, which, it was agreed, should be contested in the Summer of 1940. The contestants will be Gobert, junior, now 11 weeks old, and Parke, junior, who has reached the mature age of 12 weeks. Both parents figure that their sons, under the sort of coaching which it is their intention to provide, should be the leading contenders for the world's championship some twenty years hence. The youngsters will have to travel at a strenuous pace if they are to surpass the record of their sires.

HUNTER WINS WAY INTO SEMI-FINALS

Beats Duncan in Brooklyn Tennis Title Tourney—Junior Competition Begins.

Francis T. Hunter, former captain of the Cornell University tennis team, is the first contender for this year's Brooklyn championship to reach the semi-final round. He won his bracket yesterday on the clay courts of the Terrace-Kings County Association by defeating A. V. Duncan in straight sets, 7—5, 6—1. Herbert L. Bowman, Frank T. Anderson and Frank Danielson acquired places in the preceding round, the sixth, eliminating Henry Mollenhauer, E. Shumway and H. K. Bell, respectively. A good start was also made in the Brooklyn junior event, with a draw of thirty-two entries.

Hunter depended as usual on his tremendous forehand wallop to gain his position among the last four survivors of the record-breaking list of 220 that started down in Flatbush nearly a week ago. He was baffled by his opponent's steadiness in the first set, and made many errors in consequence. But he stuck to his hitting tactics, and eventually his persistence had its reward. The ball began to find the court with more and more regularity, while still coming off Hunter's racquet at terrific speed. Once his control was established, the Cornellian had little difficulty in completing his victory, the second set going in his favor at 6—1.

Young Anderson also won yesterday by hard hitting, utterly bewildering his Princeton rival by the speed of his drives. Shumway picked up two games in each set, but that was the extent of his success. The youngster, who two years ago held the Long Island championship, is going at top speed at present and seems to have entirely recovered his strength after a severe illness, which kept him out of the game for some time. Bowman was another young player who performed in brilliant fashion yesterday. He first took on Cecil Donaldson, who had captured the opening set of their fourth-round match on the previous day and had a slight lead in the second. This handicap did not in the least disconcert the Westchester star on the resumption of hostilities. He went right after every point as though unaware of any discrepancy in the score. After catching up in the game count Bowman rushed ahead to square the match at 6—3. Then with added confidence he set out for the rubber and kept up his speed and accuracy so consistently that Donaldson had to be content with a single game.

The veteran Mollenhauer promised to test Bowman's strength to the limit when he held him to a deuce set for the opener. But the youngster again broke loose with an unbeatable streak of hitting, and had the games at 5—0 in the second set before he could be stopped. Then Mollenhauer staged a spectacular rally, summoning all his resources to take three games in a row. It looked for a time as though he might tie up the set, but Bowman came through with the needed game on service, and the encounter ended in his favor at 6—3.

Several morning matches were played in the junior championship, at present held by Frank Anderson, the furthest advance being made by Franklin T. Osgood, Kenneth Stoddard and R. H. Marshall.

The summaries:

Fourth Round—Herbert L. Bowman defeated Cecil Donaldson, 3—6, 6—3, 6—1.
Fifth Round—Frank Danielson defeated H. K. Bell, 9—7, 6—4; Frank T. Anderson defeated E. Shumway, 6—2, 6—2; A. V. Duncan defeated T. Smith, 6—0, 6—1; H. L. Bowman defeated Henry Mollenhauer, 7—5, 6—3.
Sixth Round—Francis T. Hunter defeated A. V. Duncan, 7—5, 6—1.
Junior Championship—First Round—Franklin T. Osgood defeated W. Barringer, 6—2, 6—0; J. Tucker defeated Bradley Martin, 6—1, 6—1; A. R. Glore defeated W. Guest, 6—1, 6—1; E. Cohen defeated George Sassen, 6—1, 6—3; Kenneth Stoddard defeated Townsend Martin 6—1, 6—0.
Second Round—Osgood defeated Tucker, 6—1, 6—1; Stoddard defeated G. Acker, Jr., 6—1, 4—6, 6—4; R. H. Marshall defeated Sheridan Gibney, 6—3, 8—7.

FOUR N. Y. CREWS ENTER.

Union Boat Club to Send Oarsmen to Regatta on Schuylkill.

Entries have been made for four New York crews in the People's Regatta to be held on the Schuylkill at Philadelphia next Monday. Among the 168 crews in competition will be the senior and junior eights of the Union Boat Club, the junior four gig and the junior double shell of the same organization. The entries include oarsmen from Philadelphia, Washington, Baltimore and Toronto, as well as New York. There will be seventeen races and the course will extend over a mile and a quarter.

The New York crews expect to make a strong bid for the winning point score, especially if the junior eight wins its initial race and later comes through with a victory in the intermediate event. This will be the first time since 1906 that the New York club has sent both its senior and junior crews to the People's Regatta. The senior eight will be stroked by Franklin V. Brodil, and there will be three other veterans on the same crew, including Walter J. Falb, bow; Joseph C. Harth, No. 2, and Frank Hekker, No. 3. The junior eight will once more meet the crew from the Malta Boat Club of Philadelphia, to which it lost in the only race in which the New Yorkers have contested this season. Jim Rice has been doing the coaching for the New York oarsmen.

The Union Boat Club crews will leave New York for Philadelphia Sunday morning and the shells will be shipped tomorrow.

The Union B. C. crews will be boated as follows:

Senior Eight Shell—Bow, Walter J. Falb; No. 2, Joseph C. Harth; No. 3, Frank Hekker; No. 4, Irving E. Cooper; No. 5, Ralph E. Swinburne; No. 6, Sydney C. Waldecker; No. 7, Lansing Van Houten; stroke, Franklin V. Brodil; coxswain, Joseph J. Culleton.

Junior Eight Shell—Bow, Edward J. Finegan; No. 2, Archie Lochhead; No. 3, M. Lampman; No. 4, William A. Kelly; No. 5, N. P. Harth; No. 6, Cornelius J. Dixon; No. 7, W. F. Bertsch; stroke, Henry R. Ripperger; coxswain, Andre Aubrey.

Junior Four Gig—Bow, Irving E. Cooper; No. 2, Ralph E. Swinburne; No. 3, Sydney C. Waldecker; stroke, Lansing Van Houten; coxswain, Joseph J. Culleton.

Junior Double Shell—Bow, Joseph C. Harth; stroke, Franklin V. Brodil.

Donaldson May Defend Title.

TORONTO, July 1.—Cecil Donaldson of New York, who won the Canadian junior tennis championship last year, is expected to defend his title when the three-day tournament opens here next Saturday. Entries have been received from several cities in the United States and Canada. Players must be under 19.

NEW CLUB TOPSAIL TRIED ON SHAMROCK

Freak Bit of Canvas of Nicholson's Contrivance Is Tested on the Challenger.

CRAFT IN A SHORT BRUSH

Lipton's Cup Aspirant Shows Speed in Light Breeze—Sir Thomas Entertains Many Guests.

Special to The New York Times.

SANDY HOOK, N. J., July 1.—Sir Thomas Lipton's pair of trim, green single-stickers did not have any regular race today but they did have a slight brush and something infinitely more interesting than that, too. The brush was from off the Hook out toward the Scotland Light vessel and back, during which the challenger showed quite remarkable speed, considering the lightness of the breeze.

It was an ideal and typical light weather day off the Hook and the little breeze that was blowing held true and did not come in rare spots.

Mr. Nicholson, designer of the challenger, disclosed another of his secrets and surprises in the form of a new-fangled substitute for the regular topmast and club topsail. It was the first time such a contrivance ever was used in yachting in this or any other country, and whether or not it is a success remains to be seen.

Once it was up and working it seemed to serve its purpose quite well, but it took several attempts and a couple of hours' time to set it, but the fact that it was the first time the rig ever was used on any yacht, and that the crew was not familiar with the many new lines, sheets and halyards required in its operation, may explain the slowness today.

At any rate, the start to bend sails was made at 1 o'clock, and it was nearly 5 before the challenger was ready for her work. In the meantime the 23-meter Shamrock was indulging in a lonely spin off shore and back several times.

Beat Out to Lightship.

The work finally indulged in consisted of a beat out to near the Scotland Light vessel, and then Mr. Burton, Mr. Nicholson and Mr. Ratsey boarded one of the Victoria's launches and circled about the challenger, studying the sails from every angle.

Then, breaking out a monster new gossamer ballooner, the Shamrock IV. sped back toward the Hook and in to her mooring in the Horseshoe. The Victoria's launch had a hard time keeping up with her as she slipped along.

The sea was smooth as glass, except for the slight ground swell off shore, and brilliant sunshine added to the ideal conditions.

The Earl of Hardwick, Duncan Curry, Jr., U. S. N. and Frederick M. Hoyt sailed aboard the 23-meter craft, while James E. Stillman and G. H. Duggan were on board the challenger during her trial.

It was announced that William Fife, the British naval architect who had designed more than one contender for the cup, would arrive aboard the Olympic tomorrow and will be the guest of Sir Thomas during the cup races.

Mr. Burton, Corinthian skipper of the challenger, issued the following statement description of the new sail which made its appearance for the first time in yachting history today: "Shamrock IV. appeared this morning with a new topmast, some said a taller one, but, if so, it was hardly distinguishable to the eye. But those who watched Shamrock get her clubtopsail got a surprise, because, strange to say, it appeared she was setting a clubtopsail, when, lo and behold, a club yard appeared from inside her standing topmast, all trimmed with backstays, forestay and preventers. This Marconi yard gave the sail rather more hoist, but a much shorter club was used, having far less outboard beyond the gaff than her other sail. This should help to keep her gaff more inboard. It was stated some considerable saving in weight has been achieved, and another evidence of Designer Nicholson's ingenuity and originality has been afforded."

Many Guests Aboard Victoria.

Sir Thomas Lipton had as his guests today, aboard the Victoria, the Earl of Hardwick, General Thord Gray, British Counsel General and Mrs. Frederick Watson, James A. Stillman, Commodore Willard U. Taylor, Major Henry G. Updyke, Mrs. Davis, Mrs. L. R. Burnett, Miss Ann Jarvis, Aemilius Jarvis, Angus McDonald, David Barnes, Clarence Peacock, Hugh J. Pritchard, Herbert B. Keene, F. A. Buell, Charles F. Langer, Jerome G. Fraenkel, Duncan Curry, Jr., U. S. N.; F. B. Jones, Andrew Baxter, Frederick M. Hoyt and G. Herrick Duggan, the Canadian sailor and designer.

The two green sloops will have a real race off the Hook tomorrow, wind and weather permitting, during which a better opportunity will be afforded for studying the challenger's new and novel lofty rig.

Spanish Teams for Olympics.

MADRID, June 30.—Spain's pistol and tennis teams which will compete in the Antwerp Olympiad have been chosen. The former will be composed of José Bento, Luis Caxvet, Antonia Vazquez de Aldana, Antonio Ponilla, José Maria Miro, Ignacio Esteverz and Emilio Dominguez. Señorita de Sabirana, José Alonso and Manuel Alonso will make up the tennis team.

PIERCE ARROW

Among our most enthusiastic clients are many of those to whom we have sold used cars during the fourteen years we have been Pierce-Arrow distributors for New Jersey.

These cars are ready for immediate delivery:

48 HP Dual Valve four-passenger Roadster.
38 HP Dual Valve four-passenger Sedan.
38 HP Dual Valve seven-passenger Limousine.
48 HP Series Four two-passenger Runabout.
38 HP Series Four seven-passenger Limousine.
48 HP Series Four seven-passenger Touring.

ELLIS MOTOR CAR COMPANY
418 Central Ave., Newark, N. J.
Telephone Mulberry 4000.
PIERCE-ARROW DISTRIBUTORS FOR 14 YEARS.

Capablanca Here and Hopes To Induce Lasker to Play

En route to Europe, where he had planned to complete his negotiations for the world's championship match, José R. Capablanca of Havana, to whom Dr. Emanuel Lasker resigned his title a few days ago, arrived in this city yesterday on board the steamship Morro Castle. The Cuban master stated that he was not prepared to accept the action of Dr. Lasker as final for the present and that it had probably been due to a misconstruction placed by the champion upon a suggestion that had been made to add to the hours of play each day in order to accelerate the match somewhat. Capablanca will cable Lasker and attempt to arrange the match.

PICK GREAT RELAY TEAMS.

All-East and All-West Runners Are Named by American Legion.

The personnel of the crack All-East and All-West relay teams which will strive for a new two-mile record in a special race at the games of the 106th Post, American Legion, at Ebbets Field, Brooklyn, on July 10, was disclosed last night.

The selections made by the American Legion committee in charge of the task give the Western contingent the greater apparent strength. This team will include Earl Eby of the University of Pennsylvania and Chicago A. A., Tommy Campbell of Yale and Chicago; Phil Spink, University of Illinois, and Joie W. Ray, Illinois A. C., national middle-distance champion. R. E. Johnson, Des Moines University, and J. Sprott, University of California, are substitutes.

The Eastern aggregation will include Eddie Meehan, Philadelphia; Jake Driscoll, Boston; Joe Higgins, New York, and Homer Baker, Brooklyn. Sandy Evans, New Haven, and Jack Sellers, New York A. C., have been installed as substitutes on the East team.

One of the greatest fields of sprinters ever brought together for a single race is expected to toe the mark in the special 100-meter race, which will be another attraction. Charley Paddock and Morris Kirksey, crack Pacific Coast sprinters; Jackson Scholz, University of Missouri star, and Harold Lever, University of Pennsylvania, were yesterday added to the list of prospective starters.

DARK HORSE WINS IN COLLEGE TENNIS

Robinson of Harvard Enters the Final Round by Defeating Levy of California.

PHILADELPHIA, July 1.—D. P. Robinson, fifth ranking player on the Harvard tennis team and entered in the intercollegiate tennis championship tournament at Haverford only because one of the stars of the team was unable to make the trip, entered the Harvard Hall of Fame this afternoon when he earned the right to play Max Banks, who yesterday defeated Kirk Reid. Robinson entered the final by defeating Edmund Levy, the California star.

Robinson, who was expected to fall in the preliminaries by his teammates, surprised the large gallery today by playing one of the best games of the tourney. He really outplayed the Pacific Coast collegian, who was far and away the favorite to win the match. When Levy took the first set after a hard fight, it was expected that he would walk away with the second and the match, but Robinson, playing with all his might and main against his more experienced rival, reversed the count of the first set and made the score 1 all.

Continues Winning Pace.

In the third set Robinson continued the hot pace by winning the first three games, 5—3, 7—5 and 4—2. Levy braced and won the next two, 4—0, 4—2. Robinson won his fourth game, 4—1, and the same score came in the next game with Levy the victor. This made the count 4 and 3, with Robinson on the long end. Then started some of the best playing of the entire tourney. Robinson, by wicked smashes just outside the net, won the next game, 4—1. The next went to Levy, 5—3. The pace was getting warm for the Californian and he wilted before the dynamic attack of the Crimson lad, who took the game, 4—2 and the set, 6—4.

Max Banks, New England champion, will meet Robinson tomorrow afternoon in the final round of the tourney, and on form and experience should emerge the victor. Robinson if he displays the game he played against Levy yesterday, should give Banks his hardest fight of the tourney.

Banks had a comparatively easy time of it, when he defeated Kirk Reid of Cornell in straight sets, 6—0, 6—4. Reid was away off form, showing but little of the play that made him one of the stars of the 1919 matches in which he gave Chuck Garland the fight of his life in the final. In the first set Banks had little difficulty with his taller opponent, but in the second Reid showed better form and managed to win the second, fourth, sixth and seventh games.

Cornell Advances in Doubles.

Reid, with his teammate, Holt, representing Cornell, won two matches in the doubles, defeating Ladd and Ballinger of George Washington in the morning, 6—2, 6—2, and Banks and Hawkes, the Yale stars, in three sets, 3—6, 6—4, 7—5, in the afternoon. Hawkes and Banks were the favorites for the doubles title and their defeat was a big surprise.

This afternoon the semi-finals and final of the doubles will be played. Tomorrow afternoon, in conjunction with the final match of the singles, there will be an exhibition match between Wallace Johnson and Stanley Pearson.

The summaries:

Singles, Semi-Finals—Max Banks, Yale, defeated Kirk Reid, Cornell, 6—0, 6—4; D. P. Robinson, Harvard, defeated Edmund Levy, California, 3—6, 6—3, 6—4.
Doubles, Second Round—Hawkes and Banks, Yale, defeated Ladd and Ballinger, George Washington, 6—2, 6—2; Reid and Holt, Cornell, defeated Hymans and Fenno, Harvard, 5—7, 6—3, 6—3.
Third Round—Levy and Bates, California, defeated Gildersleeve and Estee, Cornell, 6—2, 6—3; Kirk Reid and W. S. Holt, Cornell, defeated L. M. Banks and K. Hawks, Yale, 3—6, 6—4, 7—5.

TOURNEY IS STILL CLOSED.

Only Westchester Tennis Players Eligible in Fixture.

There has been some uncertainty among tennis players this year as to whether the tournament for the championship of Westchester County was to be an open or a closed affair. For the last two years this event has been limited to residents of the country or members of clubs within its boundaries. On this year's published schedule no mention is made of this restriction, and consequently a number of entries were sent in which had to be refused. The tournament is still closed, but entries may be made until 7:30 this evening, by those eligible, at the Westchester County Tennis Club, Hartsdale.

Dr. George King is the present champion, and will play through in defense of his title. The North Side championship, which is an open tournament, will be played simultaneously at the University Heights Club. Both events are to begin tomorrow afternoon, and will continue through the three successive holidays.

ROCKAWAY POLOISTS WIN CLOSE MATCH

Cowdin's Goal in Extra Period Defeats the Meadow Brook Team, 10 to 9.

Special to The New York Times.

ROCKAWAY PARK, N. Y., July 1.—In one of the most exciting polo matches ever held at Rockaway Hunt Club, the Rockaway polo team defeated the Meadow Brook foudl this afternoon by a score of 10 to 9. Meadow Brook started with a two goal handicap in the first period and kept this lead until the sixth period, having a total lead of four goals in the sixth. E. W. Hopping, star of the Rockaway team, scored three goals, making a total of six goals for Rockaway. Rockaway soon tied the score with two goals, made by Hopping in the seventh period. During the eighth period each team scored one goal, which again tied the score, and it was necessary to play an extra period. E. C. Cowdin scored the final goal for Rockaway in the ninth period.

The score:

ROCKAWAY.	H'cap.	MEADOW BROOK.	H'cap.
No. 1—E. C. Cowdin	3	No. 1—C. B. Beadleston	5
No. 2—E. W. Hopping	8	No. 2—D. W. Hecksher	4
No. 3—J. C. Cowdin	6	No. 3—L. E. Stoddard	9
No. 4—C. R. Leonard	3	No. 4—J. H. Lapham	0
Total	20	Total	18

Goals—First period—Meadow Brook, handicap 2. Second—Hecksher, Meadow Brook, 1. Third—Hoppin, Rockaway, 1; Hecksher, Meadow Brook, 1; Beadleston, Meadow Brook, 1. Fourth—J. C. Cowdin, Rockaway, 1; Stoddard, Meadow Brook, 1. Fifth — Hopping, Rockaway, 1; Hecksher, Meadow Brook, 1. Sixth—Hopping, Rockaway, 1; by foul, Hopping, Rockaway, 2. Seventh—Hopping, Rockaway, 2; Stoddard, Meadow Brook, 1. Eighth — Hopping, Rockaway, 1; Stoddard, Meadow Brook, 1. Ninth — E. C. Cowdin, Rockaway, 1.

Total scores—Rockaway, earned goals 10; Meadow Brook, handicap 2, earned goals 7. Total—9. Referee—H. H. Holmes.

Sister to Second Charlie White.

CHICAGO, July 1.—Mrs. Frank Flenguf, sister of Charlie White, the boxer, has announced that she will be in his corner as a second when he fights Benny Leonard for the lightweight title at Benton Harbor, Mich., July 5.

JACK SNOW WINS MAPLEWOOD '100'

Captures Shootoff from Wadsworth by Straight Run at New Hampshire Traps.

Special to The New York Times.

MAPLEWOOD, N. H., July 1.—Both of the events on the Maplewood card today developed wonderful shoot-offs, and David Wadsworth, 3d, of Auburn, N. Y., hero of the first, trailed his colors in the smoke of Jack Snow's gun at the conclusion of the afternoon event over the traps.

Wadsworth and Walter Posey of Lancaster, Pa., broke 99 of the 100 sixteen-yard clay birds in the morning feature, which was a Maplewood hundred. At the same time and shooting in the same squad were Henry Sanford of New York, A. P. Bennett of the same city and Klondike Morgan of Washington. Wadsworth ran straight and beat his rival, while Bennett led the field of three.

Great was Wadsworth's glory then, but in the afternoon when he went out with a 99 in the preliminary handicap and was forced to shoot off with Snow he dropped three targets in the string of 20, while his opponent ran straight. Both men stood up on the twenty-one-yard mark.

The winners of the yardage prizes were:

16 Yards—George A. Suffa, Boston, 89.
17 Yards—Henry Vogel, New York, 92.
18 Yards—R. B. Sloan, New York, 94.
19 Yards—A. T. Sisson, Providence, 95.
20 Yards—J. F. Dodds, Los Angeles, 91.
21 Yards—David Wadsworth, 3d, Auburn, N. Y., 96.
22 Yards—Paul R. Earle, Starr, S. C., 95.

The fifteen high guns on the 400-point 16-yard targets follow:

W. W. Posey, Lancaster, Pa., 391; P. R. Earle, Starr, S. C., 389; R. D. Morgan, Washington, 385; W. N. Boylston, Lexington, Fla., 385; Henry Sanford, New York, 382; J. L. Snow, Boston, 381; John B. Fontaine, Philadelphia, 378; L. N. Smith, Round Lake, N. Y., 378; E. D. Deerken, Paterson, N. J., 377; Dr. A. P. Gray, Philadelphia, 377; J. H. Finch, Greenwich, Conn., 375; C. E. Benner, Chicago, 374; G. H. Martin, 371; W. A. Lindsay, Upper Darby, 369; A. T. Sisson, Providence, 368.

Goodyear Skill—as Represented In Tires for Small Cars

The high relative value built into Goodyear Tires, of the 30x3-, 30x3½- and 31x4-inch sizes, results directly from the extraordinary skill and care applied to their manufacture.

To make their quality available widely, Goodyear operates the world's largest tire factory devoted to these sizes.

If you own a Ford, Chevrolet, Maxwell, Dort or other car taking one of these sizes, you can equip it with Goodyear Tires at our nearest Service Station.

Go there for exceptional value in these tires, made possible by Goodyear's resources, experience and demonstrated expertness in tire manufacture.

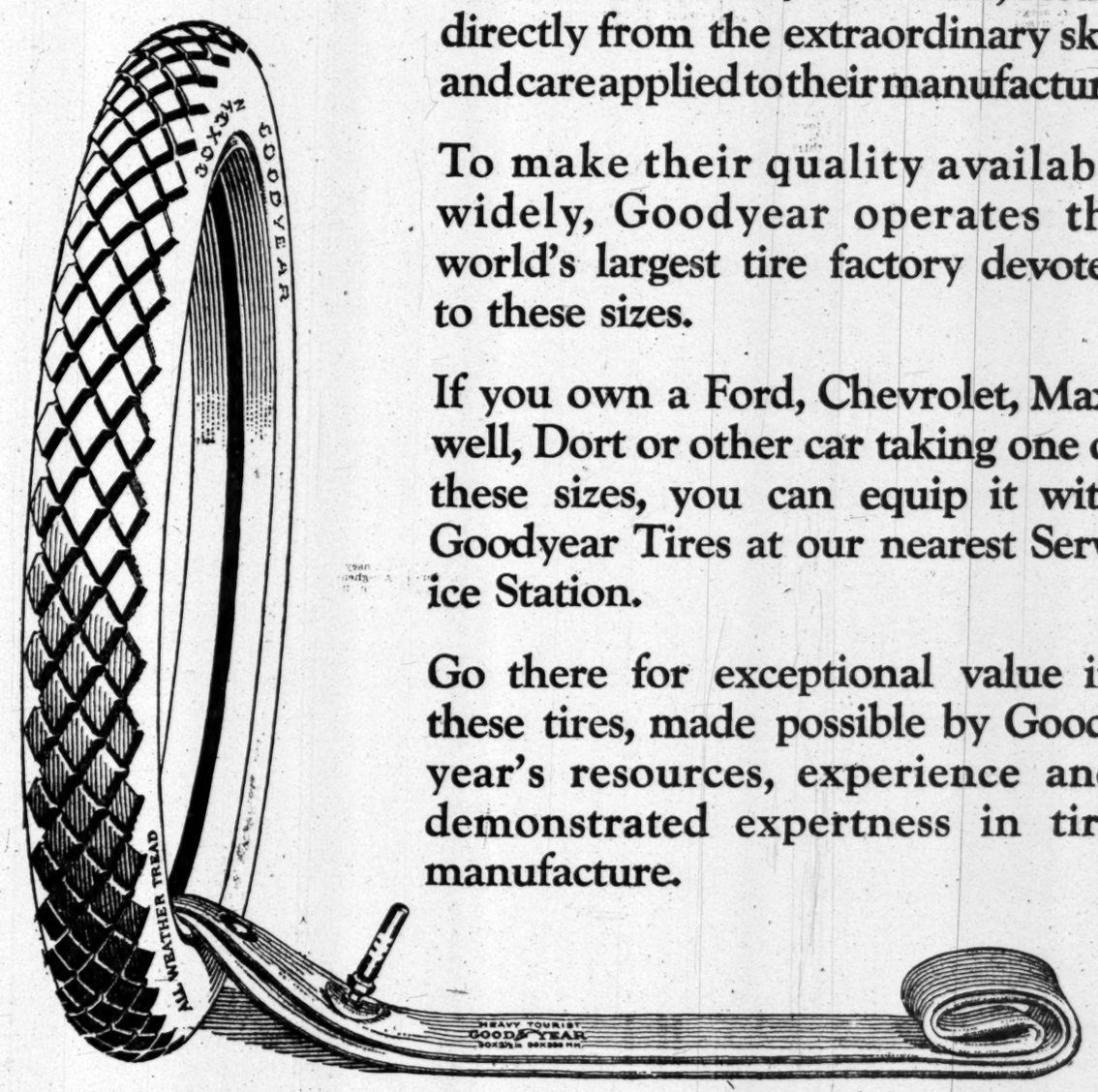

30 x 3½ Goodyear Double-Cure Fabric, All-Weather Tread — $23.50

30 x 3½ Goodyear Single-Cure Fabric, Anti-Skid Tread — $21.50

Goodyear Heavy Tourist Tubes cost no more than the price you are asked to pay for tubes of less merit—why risk costly casings when such sure protection is available?
30 x 3½ size *in waterproof bag* — $4.50

GOODYEAR

LOST AND FOUND.

LOST—One gold and black-enameled, diamond-shape fraternity pin, with small pearls around the edge; D. K. E. fraternity, with inscription on the back. "A. E. S. to W. C. E. 7-11-'18"; $25 reward for return of same to Miss Winifred Ewing, 38 East 38th St.

LOST—June 22, diamond bar pin, about 3 inches long, containing about 22 stones; was in Second National Bank, Park & Tilfords, Sterns and Lewis & Congers or on street between these shops; $100 reward. Blount & Woodhull, 452 5th Av.

LOST—Certificate No. B18208 for 10 shares Chicago, Milwaukee & St. Paul Rwy. Co. preferred stock, in the name of William Marsberger, Jr. If found, please communicate with W. W. Lanahan & Co., Calvert Bldg., Baltimore, Md.

LOST—Crown shaped brooch of pearls, about 1¼ inches wide, walking from Irving Place along 14th St. to subway station at 4th Av., by subway to Dey St. and by McAdoo Tunnel to Lackawanna Station at Hoboken; reward. Phone Columbus 1550, between 11 and 1.

LOST—Tuesday, June 29, between 2,034 Grand Concourse and Elks' Club, Burnside Av. and Grand Concourse, small bar pin set with small pearls and diamonds; reward. Rusher, 2,034 Grand Concourse.

LOST—Ladies small platinum pin, set with diamonds, sapphires, pearls, June 30, between Flatiron Bldg., 23d St. station or train; reward. M. C. M., Room 1001 Flatiron Bldg.

LOST—Will person who found wallet containing sum of money, valuable papers, at L. I. Jamaica station, Brooklyn, Saturday night, return to 2,412 7th Av., New York, or Phone J. H. Epps, 2,125 Audubon. Reward.

LOST—Thursday morning, gentleman's open face gold watch and fob; fancy gold dial monogram R. S.; liberal reward; no questions asked. Lloyd Milnor, 38 Pearl St., phone Bowling Green 6755.

LOST—June 30, suit case, tan, marked "J. B. B." containing man's clothing, jewelry and toilet articles; liberal reward for return; no questions asked. 61 West 73d St., or phone Rector 6400.

LOST—In vicinity Broadway or 65th St., gold mounted miniature picture set in diamonds; liberal reward to finder. Return to Simons & Co., 5 West 19th St. Chelsea 5788.

LOST—Lady's large dinner ring, gold shank, platinum top, one large white, one large yellow diamond, numerous smaller white and brown diamonds; large reward, no questions asked. Phone Lenox 8575.

LOST—Wrist watch marked Colonel D. W. C. Falls, Sept. —, 1918. Liberal reward, no questions, for return to D. W. C. Falls, Union Club, 1 East 51st St. Phone Plaza 4400.

LOST—Platinum brooch, circle of sapphires, surrounded by scallops pattern in diamonds, on morning of June 29 on 7th Av., between 56th and 58th Sts.; reward. Mallory, 152 West 58th St.

LOST—In taxi, between 53d St., Madison Av. and 287 Lexington Av., small purse containing $230 and two pieces of jewelry. Communicate Tyson, 11 East 53d. Large reward.

LOST—Platinum watch, gold chain, pencil and knife, Sunday, June 27, about 6, between Pennsylvania Station and Yale Club; reward. Phone Madison Square 7488.

LOST—Wednesday noon at Schraft's, 383 5th Av., black pinseal wallet, containing sum of money, keys and cards; liberal reward. Telephone 6738 Morningside.

LOST—Thursday afternoon in the Ansonia corridor or corner 74th St. and Broadway, one antique gold cardrop; finder please return to Ansonia desk; reward.

LOST—MONDAY, LADY'S DIAMOND RING, PLATINUM SETTING, VICINITY PALACE THEATRE; REWARD. J. G., ROOM 922, 120 BROADWAY.

LOST—Beaded bag in taxi Wednesday midnight, at Simpson St., Bronx; finder may keep contents but please return bag. Bauer, 350 West 161st St.

LOST—Thursday afternoon in B. R. T. subway, eye-glasses; reward. A. Weinberg, 47 East 75th St. Phone Rhinelander 638.

LOST—Monday night, keys, chain, gold knife, name on knife. Communicate by mail, Reward, 320 Central Park West.

LOST—Between 217 Broadway and 97 Fort Washington Av., bunch of keys, via 6th Av. "L" or 5th Av. bus. Barclay 2730.

LOST—June 30, in Grand Central or Franklin Simon, elorgnette and chain, with blue enamel links; $15 reward. Riverside 8065.

LOST—Front of 909 Kelly St., Wednesday, 2 rings and lavellere; liberal reward. Rosenfeld, 909 Kelly St.

LOST—Will lady who picked up beaded bag Tuesday night, 5th Av., at 93d St., return to 164 East 72d; reward. Dr. I. J. B.

LOST—Works from lady's wrist watch on Thursday afternoon, 34th St.; reward. Smallwood, 150 West 34th St.

LOST—June 29, nine American Express Company checks, amounting to $160. Reward if returned to William Socolow, 40 Wall St.

LOST—On Long Island Railroad, Long Beach train, small package of mechanical parts; liberal reward. Freedman, Times Building.

LOST—Large pearl, small diamond earring, vicinity Wall St. E 432 Times.

$250 REWARD

for return of platinum and rose diamond ball shaped watch, lost June 17 between Edgemere, L. I., and N. Y. C. I. H. & B. H. Weinberg, 695 5th Av.

$200 REWARD

for return of platinum and onyx bar pin containing 46 daimonds; lost June 17, between N. Y. C and Bay Side, L. I. Charlton & Co., 634 5th Av.

$100 REWARD

for return of Cabochon star sapphire ring, engraved May 28, 1910; lost June 25, between William and 42d Sts., or in subway or taxicab. Black, Starr & Frost, 5th Av. and 48th St.

$300 Reward—Ring, 2 diamonds, 1 ruby, 1 loose diamond in paper. John 1192.

Wearing Apparel.

LOST—Brown fur neckpiece on Wednesday afternoon about 7 P. M. in Colony Club taxi, between 2 East 70th St. and 15 East 36th St.. Suitable reward will be paid for return to 15 East 36th St.; no questions asked. Phone Murray Hill 1418.

LOST—Wednesday night, single skin MINK FUR, between 41st St. subway entrance and Liberty Theatre, 42d St., or in theatre. Please return B. Vosbury, 600 West 165th St., Hamlet, Apt. 35. Phone Wadsworth 8450.

LOST—Tuesday night, between 42d and 98th Sts., scarf, three-skin sable; reward. Marx, 375 Central Park West. Phone Riverside 5886.

LOST—Sunday night, 8-10 P. M., fur piece, two sable skins; liberal reward. Ehrenreich, 661 West 180th. Wadsworth 9398.

LOST—Mink neckpiece in taxi Tuesday 12:15 A. M., 33d St., to Boston Road-169th St.; reward. Phone Rector 8014.

LOST—Mink neckpiece, in taxi, Tuesday, 12:15 A. M., 33d St. to Boston Road, 169th St.; reward. Phone Rector 8014.

LOST—Mink neckpiece, in taxi, Tuesday, 12:15 A. M., 33d St. to Boston Road, 169th St.; reward. Phone Rector 8014.

LOST—Kolinsky scarf in or about Rivoli Theatre, Monday, 4 P. M. Phone Cortlandt 8340, Ext. 100; reward.

LOST—On Long Island Rockaway Beach train, Thursday, sable neck piece; liberal reward. G 35 Times.

$150 REWARD offered for brown fur neck scarf, valued as gift, left in taxicab going from 40 West 57th St. to Hotel Plaza Tuesday afternoon at 6 o'clock. Apply Bacon, 47 East 58th St. Phone 1819 Plaza.

Cats and Dogs.

LOST—Boston bull terrier, black with white streaks down forehead and white muzzle; license 280004; dog strayed from home between Huntington and Greenlawn, L. I. Charles A. Gould, 30 East 42d St.

LOST—Police dog, answering to name "Tank," neighborhood 231st St. and Spuyten Duyvil Parkway; liberal reward. Phone F. C. Williams, 2431 Franklin, or evenings Kingsbridge 561.

LOST—Between 42d and 57th Sts., on 5th Av., Scotch terrier, with collar, no name; answers to the name of Miki. Liberal reward if returned to Leonce Perret, 362 Riverside Drive. Phone Academy 358.

LOST—Wednesday A. M., heavy Boston brindle, white chest; answers to name Bob; spike collar. Reward if returned to Van Kelton Spadium, 57th St. and 8th Av.

LOST—Airdale terrier, male, name Laddie; last seen at Polo Grounds 5 P. M. Sunday, June 27; liberal reward. J. A. Miller, 201 West 109th St. Riverside 8858.

PERSONAL.

COOPER, DECEASED—WOULD LAWYER who inquired for Cooper family some years past, about Clones, County Monaghan, Ireland, communicate with Murphy, Solicitor, Clones.

BROWN, W. A.—FORMERLY OF 208 WEST 143d St.; please communicate any information concerning this party to Seligsberg, Lewis & Stroube, 43 Cedar St., New York.

WILL PAY BONUS FOR TELEPHONE contract in Spring exchange. Write Station A, P. O. Box 4.

FOR SALE AT ONCE, RESIDENTIAL TELephone contract; make offer. E 436 Times.

THE DEMOCRATIS NATIONAL CONVENTION.

In this week's MID-WEEK PICTORIAL there is a gallery of 22 conspicuous figures in the Democratic Convention, including all those mentioned for nomination and those who are prominent, including the very latest etchings of Bainbridge Colby, Champ Clark, Homer S. Cummins, William J. Bryan, Governor Smith, William G. McAdoo, Carter Glass, Charles F. Murphy, Samuel Gompers and James A. Reed. There are 78 other rotogravures in that issue showing big news events the world over, including 9 photographs of President Wilson taken at eight different stages of his career. On news stands today.—Advt.

MORE COAL ARRIVES; CRISIS IS AVERTED

Return of Cars to Coal Roads Insures Increased Supply Within a Few Days.

TO PUNISH PROFITEERS

Commissioner Barrett Asked to Produce Evidence—B. R. T. Has Fuel for Three Days.

Reports yesterday were that the coal situation had improved and that there was less likelihood of any industrial tie-up because of a shortage of coal. One means for relieving the situation was by a redistribution of coal cars. This means, it was said at Grand Central Terminal, where the railroad officials have been meeting to discuss the coal car shortage, that non-coal roads are sending the coal cars they now have possession of back to the coal roads. When this is done, it was said, the situation will have been eased up considerably.

Armin W. Riley, in charge of the Federal Flying Squadron, in the campaign against profiteering, wrote a letter yesterday to Deputy Public Service Commissioner Alfred M. Barrett and acting Chairman, for any information he may have regarding profiteering in coal.

"It is the purpose of this department," Mr. Riley wrote, "to enforce the law against those who violate it in their dealings in coal, the same as in other necessities of life as defined by the statute. This enforcement can only be had when the evidence can be obtained upon which to base prosecution.

"As a public officer whose relations to the welfare of the public is such as to enable you to obtain the evidence necessary, and who, we are informed, has such evidence now, can you give this department specific information regarding profiteering in coal?"

Coal receipts at tidewater yesterday were 300 cars, or approximately 15,000 tons, and J. W. Howe of the Tidewater Coal Exchange said he expected within the next three or four days that the effect of the embargo on export coal recently ordered by the Interstate Commerce Commission would make itself felt here.

The order of the Government directing that all open cars be assigned to coal hauling will not show an effect here until next week.

Coal men admit that the situation has become graver within the last week, but many are optimistic that the "peak" of the trouble has been passed.

William S. Menden, General Manager of the B. R. T., said that the transit company has a three days' reserve coal supply, and that as long as the Public Service Commission maintains the daily average supply there will be no necessity for curtailment of service.

Mr. Menden praised the Public Service Commission for handling the coal situation efficiently and for its regard to the needs of the public utilities corporations. Under the priorities so far enjoyed, the B. R. T. is assured of a day to day supply, he said.

ALL TENANTS NOT HONEST.

Mrs. Cavanaugh So Testifies In Misappropriation Case.

The case of Mrs. Alice J. Cavanaugh of 690 Union Avenue, the Bronx, a former volunteer worker for the Mayor's Committee on Rent Profiteering, who is accused of misappropriating funds intrusted to her by tenants, was continued yesterday before Judge Gibbs in the Bronx County Court.

Mrs. Cavanaugh said she found that not all tenants were honest. She worked night and day in their behalf, she said, and one of her mistakes was that she gave receipts for all money accepted from tenants, but never got receipts from landlords.

Under cross-examination she told of raising money by notes and it appeared she had difficulty in meeting some of them. This caused Assistant District Attorney Adlerman to ask, "Well, your notes are no good, are they?"

"They're as good as your manners," the witness replied.

The trial will continue on July 6.

ARREST SMITH FORECASTER

Policewomen, After Political Prediction, Accuse Her of Fortune Telling.

The prediction that Governor Alfred E. Smith would receive the Democratic nomination for President at San Francisco, apparently, was discredited by Mrs. Sarah Ahearn and Miss Hortense Thompson of Deputy Police Commissioner Ellen O'Grady's staff, and they arrested Mrs. Annie Criswell, 58, of the Hotel Arlington, at 18 West Twenty-fifth Street, on a charge of fortune telling. When arraigned before Magistrate Marsh in Jefferson Market Court, yesterday, the prisoner was held in $500 bail for further examination today.

The policewomen visited Mrs. Criswell on Wednesday and Mrs. Ahearn asked to have her fortune told. She was advised, she said, that she would get an increase in salary and would marry a wealthy widower. Miss Thompson says she was assured that she was about to receive a diamond ring. Then Mrs. Criswell ventured her political forecast and was arrested.

JERSEY BOARD ORGANIZES.

George L. Burton Heads New State Highway Commission.

Special to The New York Times.

TRENTON, N. J., July 1.—The new State Highway Commissioner appointed yesterday by Governor Edwards to take the place of the one removed by him, was organized at a meeting this afternoon in the office of the Governor at the State House. George L. Burton of South River was elected Chairman; Thomas J. Wasser of Jersey City, County Engineer of Hudson, was made State Highway Engineer to succeed William G. Thompson, resigned. A. Lee Grover of Trenton was elected Secretary of the Commission. Mr. Grover served as Secretary of the old board and has been connected with the highway department for nearly ten years. The appointment of Watson G. Clark of Tenafly by the old Highway Board to serve as controlling engineer was terminated by the new board.

Record Class Enters West Point.

Special to The New York Times.

WEST POINT, July 1.—The largest class of cadets ever admitted to the Military Academy entered today. Nearly 600 plebes enrolled. The detail in charge of the handling of the new cadets is composed entirely of commissioned officers, a departure made necessary by the absence of the upper classmen, who are at Camp Dix, N. J., until Sept. 1.

Chauffeur Held in $11,000 Bail.

Thomas Fennell, 36, of 434 Gates Avenue, Brooklyn, chauffeur of the motor car which struck and killed Mrs. Catherine Froshner and her daughter, Esther, at Putnam and Irving Avenues, was held in $11,000 bail in the Kings County Court yesterday by Judge McDermott, on two indictments charging manslaughter and two others charging violation of the motor vehicle law.

CHINA EXPRESSES REGRET.

Killing of Missionary Subject of Foreign Office Note.

WASHINGTON, July 1.—The Chinese Foreign Office has expressed to the American Legation at Peking its profound regret for the killing of Dr. W. A. Reimert, an American missionary, by General Chang-Ching-Yao's troops at Yochow, in the Province of Hunan, several weeks ago. In reporting this to the State Department today, the legation said the Chinese Government had ordered a thorough investigation.

Because of the loss of the province of Hunan to the Southern forces in China, General Chan-Ching-Yao was deprived of the offices of Military and Civil Governor of Hunan by Presidential mandates dated June 13 and 20, as well as of his military command.

LIFE TERM FOR SLAYER, 19.

Delaware Boy Who Killed His Father Also Is Fined $1,000.

Special to The New York Times.

LAUREL, Del., July 1.—Life imprisonment and $1,000 fine was the punishment meted out to Ollie Morris, the 19-year-old youth who on April 14 cut his father's throat because the aged parent objected to his going with a certain girl. It took several hours of persuasion on the part of the boy's mother and attorney before he agreed to plead guilty to second degree murder, which the State had agreed to accept.

In sentencing Morris Judge Pennewill told him it was very fortunate for him that he had accepted his lawyer's advice.

INTERCHURCH STRIKE QUIZ.

Executive Committee Head Denies Steel Investigation Caused Trouble.

James M. Speers of Montclair, N. J., Chairman of the Executive Committee of the Interchurch World Movement, denied last evening that an investigation by an Interchurch committee of the steel strike in Western Pennsylvania had any bearing upon the present status of the Interchurch Movement, as was rumored yesterday.

"There is absolutely no truth in the statement," said Mr. Speers. "It is true that an Interchurch committee, headed by Bishop McConnell of the Methodist Church, made such an investigation, and the report is being published and will be given to the press in a few days. All reports that the result of this investigation is going to be suppressed are absolutely without foundation. Mr. Rockefeller, Jr., was not a member of the committee. I know there are those who would tie this matter up to issues between capital and labor, but there is no relation whatsoever between the Interchurch Movement and any such dispute."

Mr. Speers said the strike investigation report has no connection with the meeting of the General Committee of the Interchurch Movement which has been called for July 8, to try to reorganize the movement. He said the Interchurch Movement had not collapsed.

BUTLER TRIES SUICIDE.

Special to The New York Times.

WASHINGTON, July 1.—Sergé Tulemeff, 27 years old, a butler in the home of Captain L. V. Mishtowt, naval attaché to the Russian Embassy, is at Georgetown University Hospital suffering from a razor cut in his throat, which the police say was self-inflicted. The wounded man was found in a field near the Captain's residence shortly before noon today by a maid from the house, who notified the police.

Worry because he had not received news of his wife in Russia since the war, the police were told, is believed to have prompted him to commit the act.

SALE STARTS TODAY!

A Record Shirt Sale!

Manufacturers of the famous "GRIFFON" Shirts had $70,000 in shirts tied up for weeks by the freight tie-up. Could not get them to their out of town customers, so we took them at prices far below the market.

These high grade shirts, made for the best retail trade, will be placed on sale at all our six stores beginning

TODAY—FRIDAY

at prices which speak for themselves.

LOT 1—Extra fine Percale, custom tailored. Made to sell at $3, $3.50, $4. Our price.. **$1.87**

LOT 2—White Poplin, Cotton Crepe and Ruby Repp. Made to sell at $3.50 to $4.50. Our price **$2.20**

LOT 3—Highly Mercerized English Dot, Woven and White Madras. Made to sell at $4 to $5. Our price..... **$2.85**

LOT 4—English Woven Yarn Cords—Figured Madras. Made to sell at $4.50 to $5.50. Our price **$3.55**

LOT 5—Tub Silks, 120 Count, and Imported Scotch Madras. Made to sell at $5 to $6.50. Our price **$4.15**

LOT 6—Shantung Pongee (heaviest weight). Made to sell at $7.50 to $8.50. Our price **$4.65**

LOT 7—12 Momme White Broadcloth Silk, Fibre Silk, with collar to match. Made to sell at $10. Our price **$6.35**

LOT 8—Jersey Silk, 4 Thread Crepe de Chine. Made to sell at $12 to $16.50. Our price **$7.35**

You will want to buy in dozen lots!

Our six stores are conveniently located and extra sales persons will aid you.

R. W. Bennett & Co.
MEN'S WEAR SHOPS

573 Fulton St. (opp. Hanover Pl.) Brooklyn
443 Fulton St. at Jay St. Brooklyn
814 Manhattan Ave. at Calyer St. Brooklyn
106 Flatbush Ave. at State St. Brooklyn
1173 Broadway Cor. Kossuth Pl. Brooklyn
500 Fifth Ave. Cor. 12th St. Brooklyn

THE WHITE COMPANY

Moves Into

NEW BUILDING

THE White Company announces the completion of its new metropolitan sales and service establishment on Thomson Avenue, Long Island City. The New York Branch Sales and Service Departments are now installed in the new home which has been especially designed and built to care for their respective needs. In the same building are located the Foreign Sales Office and Service Department.

The new building is readily accessible to White Truck users in the metropolitan district and is complete in its facilities to render highly developed installation and maintenance service.

Every convenience has been provided to assure present and future White patrons the highest standard of transportation service.

THE WHITE COMPANY
Cleveland

NEW YORK BRANCH:

158-170 Thomson Ave., Between School and Mount Sts., Long Island City.

Telephone—Hunters Point 5600 All Departments.

Shorthand wastes two hours of the working day

It's the interruptions and delays of pencil-shorthand that drag out your dictation and waste your time and your stenographer's. You will get away from all that—and know what convenience means the very first day you dictate everything to The Ediphone.

The easiest way to dictate a letter

THE Ediphone
Built by Thomas A. Edison

Pencil-shorthand wastes two hours a day any day in the year—it can easily waste all of that and more in the summer, what with vacations and doubling of stenographers' work. The Ediphone is the ideal secretary. With it you double your own productive capacity—dictate any time, all the time if you want; at any speed. It never takes a vacation and any stenographer can perfectly transcribe the dictation.

Telephone The Ediphone—Canal 5670

Prove it on your own work

Guaranteed Jointly by Edwin C. Barnes & Bros.
412 Broadway, New York

Thomas A. Edison, Inc.

Newark Office: 207 Market Street (Tel. Market 8053)

ALLIED NATIONS MEET IN BRUSSELS

Council Regarded in Paris as Virtual Resumption of Peace Conference.

POWERS NOT HARMONIOUS

Italy Refuses New Offer of 14 Per Cent. of Indemnity, Holds Out for 20.

AMERICAN EXPERTS ON HAND

Will Give Advice on Financial Problems—Long Plea Received from Prominent Germans.

By EDWIN L. JAMES.

Copyright, 1920, by The New York Times Company.
Special Cable to THE NEW YORK TIMES.

BRUSSELS, July 1 (Midnight).—On the eve of the interallied conference to prepare the program for the meeting with Germans at Spa the atmosphere surrounding the allied statesmen is very cloudy.

In a special effort to reach an agreement on the partition of the German reparations a meeting of the representatives of England, France and Italy was held tonight. England and France offered to give Italy 14 per cent. of the indemnity, but the Italians stood out for the 20 per cent. they demanded at Boulogne, so no settlement was reached, Italy withholding consent to the allied indemnity plan framed at Boulogne until she is satisfied in her indemnity claims.

There reached Brussels tonight a thirty-one-page note signed by thirty-prominent Germans setting forth the "steps the Allies should take to place Germany in a position to meet her treaty obligations." The long note contained no proposition of what or when Germany intended to pay. It was only an argument of Germany without promises to the Allies.

It is believed that Premiers Millerand and Lloyd George will pay no attention to the note, since it does not come from the German Government and the Allies naturally can negotiate with no one else on the other side of the Rhine. The note is regarded as a clever move by the Germans to place certain arguments before the Allies without committing their Government in any way.

Many Differences to Be Adjusted.

Copyright, 1920, by The New York Times Company.
Special Cable to THE NEW YORK TIMES.

PARIS, July 1.—It is a veritable resumption of the Peace Conference which Brussels will see tomorrow. With the exception of America, conspicuous by her official absence, practically all the nations which gathered in Paris to write the Treaty of Versailles will be represented at the Belgian Capital, in an effort to formulate a program with which to face the Germans at Spa.

This is to be no tête-à-tête of Premiers. Millerand is leaving today with a delegation of thirty, including his important Cabinet Ministers. Lloyd George is bringing a sizable delegation from London. Japan, Italy, Jugoslavia, Czechoslovakia, Rumania, Poland and others will be present in force.

As I cabled yesterday, it must not be taken for granted that the Brussels meeting will be a love feast at which mutually devoted allies will shake one another's hands and swear to stand eternally firm against the German diplomats. There are many differences among them, and on the primary subject of the division of the German reparation accord is by no means assured, because of Italy's refusal to approve the allied annuity plan for German indemnities unless her new demand for 20 per cent. of the total is satisfied.

Treaty Change Proposals.

Then there is always the larger difference between Millerand and Lloyd George on proposals for changes in the Versailles Treaty. The French press and propagandists have been very busy on the eve of the meeting declaring that the treaty must stand, but one wonders how sincere they are, or rather how sincere they will prove to be in face of the proposals which may be forthcoming.

If England consents definitely to back France to the limit in the collection of whatever indemnity is agreed on, if Lloyd George does not ask for a shortening of the duration of occupation of the Rhineland, and if the Allies adopt the principle of collecting by force whatever they and the Germans may settle on, it may be a good guess that Millerand will not find the text of the Versailles compact so sacred as his spokesmen today pretend he believes it to be.

German Intentions at Spa.

I cabled yesterday that the prospects of definite decisions at Spa are not bright. Indeed it may as well be realised that no definite conclusions can well be reached at this conference. One may wonder, then, why the Germans have not asked for its postponement in view of the weakness of the new Government.

The answer is easy. Germany seeks to use the very fact of its Government's weakness and unpreparedness to make Spa the first of a series of conferences. If no definite conclusions come from Spa, and if the meeting does not break up in discord, there will be another such reunion, and then others. And so Germany will wiggle her way back into the concert of the European nations—just what she seeks above all to do. And that result appears today to be the most likely outcome of the Spa conference.

Private advices to the French Foreign Office from Berlin say that the Germans plan to make a row over the disarmament question and then with a great show of concession give way, realizing in advance that France will not back down on that point. German diplomats will make a strong plea for a better food supply for Germany. On the other hand, it is understood that at a Cabinet meeting yesterday it was agreed that no definite propositions could be made for reparation of the devastation in France.

And for the all-important question of indemnities it may be stated roughly that the allied figure, with interest calculated, reaches something like 200,000,000,000 marks gold, while Germany is talking about 60,000,000,000. Although France says that the allied figure, which is based on calculations from her claims, cannot be reduced, it would be foolish to expect the Germans to agree offhand to meet the allied sum. In fact, reports from Berlin say that the Germans plan not to make their proposition until after the Allies lay down their cards. It is the allied plan to ask the Germans for proposals and to judge their worth by the measure of the Allies' figures.

This all shows just about how much harmony there will be when the Allies meet the Germans in the little city from which German grand headquarters tried to conquer Europe. Looking at the situation generally, it seems that Spa offers more to the Germans than it does to the Allies.

Enemies of the Versailles compact say that the real purpose of the Spa Conference is to rewrite the treaty.

Two American Experts to Attend.

BRUSSELS, July 1 (Associated Press).—The United States will be informally represented here tomorrow at the meeting of the traveling peace conference which, after having sat in the three other countries most affected by the war, will assemble here in the Palais des Académies. W. C. Boyden of Chicago and Colonel James A. Logan, the American unofficial members, will come along with the Reparations Commission, which will sit at the same time as the Supreme Council.

The Americans will give advice regarding financial problems, particularly concerning reparations to be paid by Germany, which are to settled before the allied conference with the Germans at Spa.

M. Delacroix, the Belgian Premier, will preside over the conference. David Lloyd George, the British Premier, will be assisted by a party of experts and aides numbering 140; M. Millerand, the French Premier, and Marshal Foch by a party of fifty; Viscount Chinda of Japan by twelve, and Count Sforza, the Italian Foreign Minister, by ten.

The first question on the program for the conference will be reports of financial experts and leading members of the Reparations Commission on the division of the reparations among the Allies.

The remainder of the program remains to be fixed by the Supreme Council. It is understood that a reply to the Turkish peace terms note will be taken up and that the Russian situation will be discussed.

King Albert will give a banquet for the leading delegates at the Palace, Burgomaster Max will receive all the delegations at the City Hall, and Brussels is preparing to honor the United States particularly by a special celebration of Independence Day on Saturday.

PARIS, July 1 (Associated Press).—It is officially announced that the Reparations Commission has determined upon the form of bonds Germany must deliver pursuant to Annex 2, Part 8, of the Treaty of Versailles. The announcement does not disclose, however, what form this is.

The Commission has also decided favorably upon the Belgian request for the delivery of brood stallions and mares, in addition to the restoration in kind of the animals removed by Germany during the war.

Germans Fix Limit at £2,500,000,000.

Copyright, 1920, by The New York Times Company.
Special Cable to THE NEW YORK TIMES.

BERLIN, July 1.—Led by Chancellor Fehrenbach and State Secretary of the Foreign Office Simons, the German delegation, numbering about fifty, will leave for Spa on Saturday.

So far as can be ascertained the delegation will not present any cut and dried proposition concerning the indemnity to be paid, but will lay all the facts pertaining to Germany's financial conditions openly on the table for the Entente to judge, trusting that an exchange of opinions on this basis will lead to a final arrangement of the total amount and the dates on which the indemnity is to be paid after the value of the German war material left at the seat of war and other counterclaims have been deducted.

The most capable German financiers warn the Government that Germany must refuse to undertake any payments higher than £2,500,000,000 if she does not wish to commit suicide, in which case the Entente would probably get nothing.

Chancellor Fehrenbach is determined to follow this advice and promise nothing he is convinced Germany cannot pay. To his intimates Fehrenbach has expressed the opinion that the Spa conference might last several weeks before definite arrangements could be reached, but would end within two days if a proper hearing were denied the Germans and the Versailles methods were adopted. In that case the conference would have no result, he said, and none could tell the consequences.

JUDGES FOR NATIONS' COURT

Root-Phillimore Plan to be Discussed by Jurists' Conference.

Copyright, 1920, by The New York Times Company.
Special Cable to THE NEW YORK TIMES.

THE HAGUE, July 1.—The matter of the selection of judges for the High Court of Nations was again brought up at the Jurists' Conference today, the draft of the Root-Phillimore project being submitted somewhat to the surprise of some members who opposed discussions at such short notice and asked three or four days to consider the draft. On Monday the plan will be taken up article by article.

The plan suggests that the judges shall be elected for nine years by the Assembly and Council of the League of Nations, voting separately.

MARTIAL LAW IN LUEBECK.

Police Kill Three Persons During Riots in German City.

BERLIN, July 1.—Martial law has been proclaimed at Lübeck owing to the serious disturbances there.

In the riots the police used rifles and three persons were killed yesterday.

The citizens' guard was called out, and calm was restored by midnight.

Enemy Aliens Need No Permit Now to Quit the United States

Special to The New York Times.

WASHINGTON, July 1.—President Wilson has issued an executive order to the effect that enemy aliens desirous of leaving the United States no longer shall be required to obtain a permit from this Government prior to departure unless the Secretary of State so orders. The text of the order was made public at the State Department today as follows:

"By virtue of the authority vested in me by 'An act to prevent in time of war departure from and entry into the United States contrary to the public safety,' approved May 22, 1918, I, Woodrow Wilson, President of the United States of America, hereby amend Executive order of Aug. 8, 1918, 'governing the issuance of passports and granting of permits to depart from and enter the United States,' by the following provisions:

"1. Hereafter persons who by any statute or proclamation may be defined as hostile or enemy aliens, and who desire to depart from any port of the United States for any destination, shall not, unless the Secretary of State so orders, be required to obtain a permit of this Government prior to such departure. Such persons will be permitted to depart upon presentation of passports issued, renewed or vised by representatives of their respective Governments within one year prior to the proposed date of departure, accompanied by certificates of compliance with the income tax law.

"2. No passports or permits to depart from or enter the United States shall be required of persons traveling between points in the continental United States and points in Newfoundland, and St. Pierre and Miquelon Islands; provided that the above exception has no application to persons traveling en route through the countries named to or from the United States.

"WOODROW WILSON.

"The White House, June 27, 1920."

FRANCE'S RECOVERY REACHES HIGH MARK

Nearly 90 Per Cent. of Factories Again Working in the Devastated Areas.

CONTRAST WITH GERMANY

French Argue That Non-Invaded Nation Cannot Plead Poverty, but Must Pay Reparations.

Copyright, 1920, by The New York Times Company.
Special Cable to THE NEW YORK TIMES.

PARIS, July 1.—On the eve of the Spa conference the French Government has issued official figures showing the extent to which work has been resumed in industries and factories of the invaded districts. In doing so the Government seeks to serve two objects, first, to show what the French people, despite material devastation and the complete destruction of much of the industrial fabric in these districts, have done by hard work and spiritual determination, and secondly, to afford a contrast to any whining appeals the Germans may make as to the possibilities of payment owing to their present economic situation

The French argument is: "Look what we have done in the district in which the Germans systematically destroyed every piece of machinery and every factory. In Germany nothing was destroyed. They have no excuse for shirking their engagements in the matter of payment."

The French figures do indeed show wonderful progress. In the industrial Department of the Muerthe and Moselle 80 per cent. of the pre-war factories and establishments are again at work. In the Ardennes and Nord the proportion is 78 per cent., and in the Lille district it has risen as high as 84 per cent. In all departments out of 3,700 industrial establishments 2,810, or more than 75 per cent., were again partially or completely at work on June 1 this year.

The greatest drawback to full recovery has been a shortage of labor owing to the enormous migration caused by the war from these districts and also the loss of life among the male population in the war. Of 706,323 workers employed before the war, only 40 per cent., that is 284,785, have returned. With each month, however, as buildings are being erected and machinery replaced, more and more are returning and a rate of recovery is shown by these figures that a year ago would have seemed impossible. Factories then were employing only 9.7 per cent. of their workmen. By January this year the figure had risen to 28.8 per cent. and by the first of April to 35.2 per cent.

In the Nord Department the figure of those employed has risen to over 47 per cent., and in the textile industries of the Lille district it is even much higher. There, though the machinery was destroyed or removed by the invaders with the avowed intention of ruining the district as a rival to Germany, buildings were not destroyed by shellfire and it has been possible to get to work more quickly. Lille itself the proportion of those employed in the textile industry has risen to 62.8 per cent. of what it was before the war. In the woolen industry at Roubaix more than 90 per cent. of the workers are back again at their mills.

These figures, which take into consideration only the establishments employing more than twenty persons each, the French say, are in themselves a complete refutation of any charges that France is not working for her own restoration, and they serve equally effectively as a contrast to Germany, which suffered no invasion and destruction such as she inflicted on France."

WANTS US IN ALLIANCE OF ENGLAND AND JAPAN

Marquis Okuma Says It Would Aid Maintenance of Peace in the East.

Special to The New York Times.

WASHINGTON, July 1.—The post-bellum world situation renders the Anglo-Japanese alliance more necessary than ever, in the opinion of Marquis Okuma of Japan, who has issued a statement in Japan calling attention to the public interest the alliance has been eliciting in England and expressing himself in favor of a renewal of the compact. The text of the statement reached Washington today in Japanese advices.

It quotes Marquis Okuma as saying that if the alliance was necessary in the past the need for it now is greater than ever.

"Without the alliance," he asked, "what about the future of India, and that of China and that of Siberia? The fact is indisputable that for all the success the British Government has attained so far in the administration of India, there are many malcontents in that country. The facts should be particularly noted that the majority of the inhabitants of Northern India are Mohammedans, who are as militaristic as they are religious. Since the fall of the Turkish Empire there has been increasing unrest among them. To make the situation worse, the Bolsheviki are now very active on the borders of Turkestan and Afghanistan.

"At such a critical period as this nothing could have a worse influence on them than an impression that the Anglo-Japanese alliance is no more and that the Japanese would not interfere whatever might happen in India.

"The same theory may be applied to Japan as regards China and Siberia.

"Because of the Monroe Doctrine, the United States may be unable actually to participate in the alliance to be concluded between Great Britain and Japan; but if such participation should be made possible or should be desired by the American people, America would surely be welcomed into the group so as to form a triple alliance and thus maintain the peace of the Orient with greater efficiency."

MORE AID FOR AUSTRIA.

Red Cross to Continue Work on a Larger Scale.

Special Cable to THE NEW YORK TIMES.

VIENNA, June 30.—The American Red Cross in Austria has received instructions to continue medical relief work on an enlarged basis, which decision was reached as a result of careful studies of Major Davis, who believes that the number of sick children is not exaggerated and that no people on the Continent outside of Russia is in like distress.

The Austrian Government has expressed high gratification with the Red Cross action.

German Debt 265 Billion Marks.

BERLIN, June 30.—Germany's total debt is 265,000,000,000 marks (about $63,070,000,000 at par) Minister of Finance Wirth announced before the Budget Committee of the Reichstag today.

Stresemann Heads Committee.

BERLIN, July 1.—Dr. Gustav Stresemann, National Liberal leader, has been elected President of the Foreign Affairs Committee of the German Reichstag. Former Chancellor Müller will act as Vice President.

Viking Ship, Well Preserved, Is Discovered; As Perfect as the Famous "Iceberg Ship"

Copyright, 1920, by The New York Times Company.
Special Cable to THE NEW YORK TIMES.

COPENHAGEN, July 1.—In the Bay of South Alesund a Viking ship has been discovered, and is now being examined by experts, who declare it just as valuable as the famous "iceberg ship."

The "iceberg ship" mentioned in the Copenhagen dispatch probably refers to the remains of a Viking ship which was discovered some years ago imbedded in the ice by some Iceland fishermen off the coast of Greenland.

A more perfect specimen was discovered in 1880 in a tomb mound at Gokstad, near Christiania, of which the dimensions are given as: Length, 78 feet; beam, 10 feet 7 inches; depth, 5 feet 9 inches, with high stern and stem and sixteen oars on each side.

Both ships are said to date from the ninth century, and it was in vessels of this class that the Vikings crossed the Atlantic 500 years before Columbus discovered America.

IRISH PARLIAMENT SETS UP COURTS

Declares Equity and Criminal Jurisdiction in Secret Session Held in Dublin.

NAMES A LAND COMMISSION

Ten Million Dollar Loan Is Reported Oversubscribed—Shooting in Dublin Streets.

DUBLIN, July 1.—It became known today that the "Irish Parliament" was in secret session here Tuesday and Wednesday and that decrees were passed authorizing the establishment of courts of justice and equity and courts of criminal jurisdiction.

A National Land Commission was appointed. Another decree provides for the protection of persons occupying land against vexatious claims.

It was announced that the $10,000,000 international loan had been oversubscribed by $250,000 when the loan closed.

The following message was sent to Eamonn de Valera, "President of the Irish Republic":

"The Dail Eireann, assembled in full session at Dublin today, unanimously reaffirms the allegiance of the citizens of Ireland to your policy, expresses complete satisfaction with the work you have performed and relies with confidence upon the great American nation to accord recognition to the Republic of Ireland, now in fact and law established."

Soldiers were hurriedly called out of their barracks in this city at 1:30 o'clock this morning by the discharge of firearms in the neighborhood of the Kingsbridge terminus of the Great Southern Railway line.

The troops patrolled the streets, stopped all pedestrians and examined their permits to be abroad. Every one was warned to get home as quickly as possible.

Firing was renewed later, but there has so far been no explanation of the disorder.

The Typographers' Union called out their workers tonight in consequence of the newspapers refusing to accept a union advertisement.

No newspapers, therefore, will be able to publish Friday morning.

The police today seized 500 rifles and a large quantity of ammunition in the Stranorlar District of Donegal.

IRISH CHIEF JUSTICE FINDS FEW CRIMINALS

Only Four of One Hundred Reported Appear for Trial—More Police Barracks Burned.

Copyright, 1920, by The New York Times Company.
Special Cable to THE NEW YORK TIMES.

DUBLIN, July 1.—The Lord Justice, in addressing the Grand Jury at the King's County Assizes today, remarked that although the constabulary had reported 100 cases to headquarters there were only four cases before the court. "There is absolute immunity for the remaining ninety-six," commented the Judge, adding: "That means that the criminals have a free hand to do as they like.

"As far as I can see the state of this country is very sad. There is no law, no order, and there is no punishment for crime."

There is no further news of General Lucas. Fermoy is still patrolled in the evenings by Irish Volunteers, who continue to enforce the closing of public houses at 10 o'clock and take charge of rowdies.

The vacated police barracks at Pettigo, County Donegal, were burned down this morning. Two children of a Police Sergeant who were in the building were removed by the raiders, who numbered eighty, and some of the furniture was taken out.

Military had intended to occupy the vacated police barracks at Ballycahill, in Tipperary, but this also was burned down.

The General Post Office at Dundalk was held up by three armed and masked men, who captured all the police correspondence this morning.

DENY AVLONA HAS FALLEN.

Italo-Greek Agreement on Albania Soon to be Repealed.

ROME, July 1.—Dispatches reporting the occupation of Avlona by Albanian insurgents are denied by the Stefani News Agency, a semi-official organization. It is stated that Baron Aliotti has been sent to Avlona as Italian plenipotentiary.

Agreements between Premier Venizelos of Greece and former Minister of Foreign Affairs Tittoni of Italy looking to the division of Albanian territory between Greece and this country are to be repealed as a result of negotiations to be begun soon by Italy, according to the Popolo d'Italia.

LONDON, July 1.—A Milan dispatch to The London Times dated yesterday quotes a message from Avlona stating that an emissary of Premier Giolitti, who had been authorized to hand over civil administration to the Albanians, had arrived there and interviewed Albanian chiefs.

It is asserted the latter recognized Italian military occupation of the city to be to Albania's interests.

WANT TO KILL MALATESTA.

Milan Communists Demand Arrest of Anarchist and His Aid.

LONDON, Friday, July 2.—A dispatch to The London Times from Milan says the Communists in that city have sent a memorial to Premier Giolitti urging the arrest of Enrico Malatesta, the anarchist leader, and the Socialist Deputy Misano.

The memorial says that unless the Premier complies with the request the Communists will take the law into their own hands and kill both men.

27 columns of advertisements are omitted from today's issue of The New York Times.

BIG GREEK DEFEAT CLAIMED BY TURKS

Report in Anatolian Cities That Kemal Pasha Has Captured 10,000 Near Pergama.

JOY IN CONSTANTINOPLE

Greeks Recruiting Men of All Nationalities in Turkish Capital to Send to Front.

CONSTANTINOPLE, June 30 (Associated Press).—There is great exultation among the Turks in Constantinople because of the alleged victory of the Nationalists over the Greeks in the vicinity of Pergama, where Mustapha Kemal Pasha's forces are reported to have outflanked the Greeks and to be moving northward toward Panderma (60 miles southwest of Constantinople on the Sea of Marmora), taking several thousand prisoners.

There has been no official Greek communiqué for two days, and the Turkish papers are not permitted to print news unfavorable to the Greeks, but the Turks generally credit the reports of Mustapha Kemal's success.

The Sultan has communicated with the Heir Apparent, who, in turn, has conferred with the Sublime Porte, asking that protest be lodged with the Entente against suppression of news favorable to Turkey. The Director of the allied censorship has replied that the Nationalists have no direct communication with Constantinople and that therefore reports reaching the city are unreliable.

The alleged Nationalist victory has been widely heralded through posters at Brussa and other Anatolian cities, where the assertion is made that the Greek casualties at Pergama numbered 10,000. These figures are regarded in Constantinople as ludicrous, although Greek silence is creating the impression that the initial Greek success has been checked.

The Nationalists frankly admit that they were surprised by the Greek advance before final action on the treaty. The Greek battleship Kilkis, formerly the Mississippi, and all Greek merchant ships at Constantinople have sailed toward the Dardanelles. The Greeks are recruiting men of all nationalities, including Turks in Constantinople. Many Armenians are also enlisting.

RUN ON TURKISH BANKS.

Rumors, Denied by Allies, Cause Alarm in Constantinople.

CONSTANTINOPLE, June 30 (Associated Press)—Runs on several Constantinople banks have occurred and there has been general financial unrest as a result of rumors that the allied powers would seize the accounts and securities of Ottoman subjects should peace not be signed.

The Entente High Commissioners here have printed a statement in the local newspapers, denying any intention of seizing Ottoman property, but the Commissioners have not been wholly successful in their efforts to allay suspicion.

Many rumors are in circulation that the Turkish civil authorities will be entirely superseded immediately by the interallied military authorities.

Turks Release Miss Alice Clark.

CONSTANTINOPLE, June 30.—Miss Alice Clark of Evanston, Ill., who was one of the American relief workers held by the Turkish Nationalists without the privilege of communicating with the outside world after surrendering their compounds at Hadjin early in the Spring, has arrived safely at the Black Sea port of Samsun, west of Trebizond. Miss Clark is on her way to Constantinople, the advices state.

MEXICAN COMMISSION TO STUDY OIL PROBLEM

Americans Are Invited to Name 'Unprejudiced Representatives' to Discuss with Them.

Copyright, 1920, by The New York Times Company.
Special Cable to THE NEW YORK TIMES.

MEXICO CITY, July 1.—The Department of Labor and Industry of the Mexican Government will make the next move in the oil controversy by naming a commission to study the problem thoroughly in conjunction with a commission representing American interests. The recommendations of these bodies will, it is believed, provide a basis for an amicable solution of the present difficulties.

Unofficial information is that the Mexican commission will include Leon Salinas, ex-Minister of the Department of Commerce and Industry; Aquiles Elorduy, a prominent lawyer; Robert Pesqueira, financial representative of Mexico to the United States and Canada; Valentin Garfias, a prominent geologist now representing the Department of Commerce and Industry in the United States, and one other member, probably an economist.

It is understood that the American Petroleum Institute has been asked to name the American commission to represent American interests in the conferences.

Several Government officials in a position to speak with authority, expressed the belief today that with men of broad experience making up the joint body, a satisfactory outcome might confidently be expected. In authoritative quarters it is declared that the oil problem will speedily be ended if the American commission includes representative men like Walter C. Tagle, President of the Standard Oil Company of New Jersey; Dr. Van H. Manning, Director of the American Petroleum Institute and former Director of the Bureau of Mines; Captain Paul Foley, Director of the Shipping Board, and two or three other American authorities of a similar type.

There is a general impression that the oil interests as now represented here cannot make headway with the Government owing to their several reputations as active and ardent interventionists. The Government feels, as your correspondent was confidently told, that it cannot waste time with men of this type, but it is willing to treat with unprejudiced representatives of experience and authority.

Moors Attack Spanish Convoys.

MADRID, July 1.—Reports have reached Madrid that various Spanish military convoys proceeding to newly occupied positions in the Melilla zone have been attacked by Moors. This is not confirmed officially, however.

MEXICO IS WINNING WASHINGTON FAVOR

Indications Are That Recognition May Shortly Be Accorded to New Regime.

PREPARING TO PAY DEBTS

Mexican Treasury Announcement Says an Agreement Will Be Sought with Their Creditors.

Special to The New York Times.

WASHINGTON, July 1.—Information from authoritative sources indicates that the American Government is inclined to look with favor on the present new Government in Mexico. While no official statement has been issued on the subject, it is learned that officials here view the present situation in Mexico with optimism, and are hopeful that a satisfactory outcome will result.

In the minds of a number of persons here who have been watching Mexican affairs closely there is a growing belief that recognition of the new Mexican Government is not far off. In this connection, it is admitted that much depends on actual developments in Mexico during the next few weeks. But it is felt here that the present Mexican Government is the strongest which has existed in Mexico at any time during the last eight years, and that if it can maintain itself and carry through the promises it has made there is an excellent opportunity for Mexico to regain her legitimate place and standing among the nations of the world.

The American Government has made clear its intention of giving serious and careful consideration to the claims of the new Mexican Government for recognition, and the policies and purposes of this Government, it is believed, point to a new era in the foreign relations of Mexico.

The United States Government believes the new régime in Mexico is serious in its desire to bring about full protection of life and property rights of all people in Mexico, natives and foreigners alike, and that it is anxious to be on friendly terms with this country, which would be mutually beneficial.

It is understood that Don Fernando Iglesias Calderon, Mexican Special Ambassador, who arrived here last Monday and had a conference yesterday with Under Secretary of State Davis, has made an excellent initial impression on officials here, and apparently he is presenting his Government's case in excellent fashion. In reply to an article published today to the effect that yesterday's visit of Señor Iglesias to the State Department was for the purpose of obtaining recognition of Mexico and was unduly hastened because of "unrest in the Mexican Congress which has developed within the last two weeks" and the outbreak of a new revolution against the Federal Government in Tamaulipas, it was declared at the Mexican Embassy today that "the article is quite at variance with the facts."

"In reality, there exists no unrest in Congress," said the Embassy statement, "and the problems confronting the new Government are being considered in an orderly manner, quite free from partisan demonstrations. Señor Iglesias Calderon, as was his initial duty, merely paid a visit of courtesy to Acting Secretary Davis, which offered him opportunity to inquire as to the progress of President Wilson's recovery, as well as incidentally to dwell briefly on the situation in Mexico.

"A slight disturbance in Tamaulipas, devoid of any real importance, but described in the article referred to as 'an outbreak of a new revolution,' was completely suppressed some days ago, in fact before the news reached Washington."

Referring to reports of activities of the Villista bands in the State of Chihuahua, it was also stated that "such reports are being much exaggerated in press dispatches originating on the border. It is known that certain of these reports are deliberately inspired by persons falsely pretending to have special influence with Villa and who, for a money consideration, have forced themselves as intermediaries to conclude an arrangement calculated to insure his retirement. The Mexican Government has declined and will continue to refuse to consider overtures from these spurious agents."

To Pay Interest on Debt.

MEXICO CITY, July 1.—The national debt is more than 546,000,000 pesos, including interest, it was announced officially today. Of this, more than 366,000,000 pesos is owed abroad.

Efforts will be made to reach an agreement with Mexico's creditors regarding the resumption of interest payments, the Secretary of the Treasury said today.

Provisional President Adolfo de la Huerta will not interfere in negotiations between oil men and General Jacinto Trevino, Secretary of Commerce and Industry, he declared yesterday.

A delegation of representatives of foreign oil interests interviewed the Provisional President, seeking to obtain from him some modification of General Trevino's adverse rulings on Tuesday, but President de la Huerta replied that his secretaries had ample powers, and that he would not interfere with their lawful decisions.

ernor of the State of Tamaulipas by Señor José Morante was named Governor the Senate today.

WASHINGTON, July 1 (Associated Press).—Some Americans were aboard the Mexican armored train which was attacked in Chihuahua recently by a small number of bandits, the State Department was advised today by the American consul at Chihuahua City. The Americans and other occupants of the train were uninjured.

The bandits blew up the water car and armored cars, but the engine and passenger coaches escaped damage. The locomotive was uncoupled and driven to Concho, sixty miles south of Chihuahua, for reinforcements while the occupants of the rear cars successfully defended themselves against the bandits. With the arrival of aid the bandits were beaten off and the train continued on its journey to Jiminez.

WELCOMES COLONIAL PLAN.

Jamaica Opinion Supports Proposed New British Department.

Special Cable to THE NEW YORK TIMES.

KINGSTON, Jamaica, July 1.—Lord Milner's announcement in London on Monday that a plan will be submitted next year at the Imperial Conference for the transfer of matters relating to the dominions from the Colonial Secretary to a new department is warmly supported.

The Gleaner says we shall in the future have some of the personal attention of a statesman who will be a member of the Government. We shall have that attention in reality, whereas we now have it but in name."

Madrid Still Short of Water.

MADRID, June 30.—A full supply of drinking water cannot be obtained by Madrid until Saturday, as repairs to the broken conduit have not as yet been completed, and houses are deprived of water for several hours every day, while the city reservoirs are being filled. There is insufficient water for sprinkling the streets, which are enveloped in clouds of dust, and the water lines continue to be formed in many parts of the city.

Medals to Two Marines For Heroism in Haiti

WASHINGTON, July 1.—The Congressional Medal of Honor was conferred today upon Lieutenant Herman H. Hanneken and Corporal William R. Button, both of the Marine Corps, for "extraordinary heroism" displayed in leading the force which killed the Haitian bandit chief, Charlemagne Peralte, near Grande Rivière, Haiti, last October. Presentation of the medals was made at the Navy Department by Major General John A. Lejeune, the new commandant of Marines.

As recounted in the official citation, Lieutenant Hanneken and Corporal Button, disguised as natives, on the night of Oct. 31 led a small detachment of gendarmerie through a series of outposts flung out to protect the bandit and finally reached his headquarters. They were discovered by the chief's bodyguard, upon whom Hanneken opened fire with two revolvers and Button with a machine gun. The next morning, after the detachment had successfully driven off attacks by several hundred of Peralte's followers during the night, the bandit chief and nine of his bodyguard were found dead at the scene of the first encounter.

POLES DRIVEN BACK IN RED OFFENSIVE

They Evacuate Two Towns in Polesia and Retire in Front of Bolshevist Cavalry.

SWEDEN GREATLY ANGERED

Seizure of Swedish Ex-Minister's Daughter by Reds at Omsk Arouses Whole Country.

WARSAW, July 1 (Associated Press).—Polish forces on the Bolshevist front have evacuated Mozier and Kalenkowitz, in Polesia, according to an official statement issued at army staff headquarters here today. This step was taken, it is said, for the purpose of shortening the front.

Soviet troops in the Bobruisk sector are regrouping under cover of artillery fire, the statement says, but in the Kiszyn region the Poles have defeated a strong detachment of the enemy, capturing four cannon and a number of machine guns.

In the region west of Zwiabla, General Budenny's Bolshevist cavalry has broken through the Polish front, and the Polish infantry is keeping up a rear-guard engagement against a superior Bolshevist force which has reached the region of Korzec, just east of Rovno. In the Szepietowka region new divisions of Caucasus cavalry have been in action, while Polish infantry has repulsed a Soviet attack in that district.

REDS ARREST SWEDISH GIRL.

All Sweden Aroused by Seizure of Ex-Minister's Daughter at Omsk.

Copyright, 1920, by The New York Times Company.
Special Cable to THE NEW YORK TIMES.

COPENHAGEN, July 1.—A special dispatch to the Berlingske Tidende from Stockholm says that Miss Elsa Braendstroem, daughter of the former Swedish Minister to Petrograd, has been arrested by the Bolsheviki at Omsk. The Swedish Foreign Office has asked an explanation of Moscow.

The whole press is unanimous in its demand for a firm attitude in the matter by the Government and severe reprisals should Miss Braendstroem not be immediately released. During the entire war she has been working for war prisoners in Russia.

Advices from Helsingfors say that several persons from the frontier district of Salmis recently, with the consent of the Finnish Government and a promise of safe conduct from the Bolsheviki, returned home in order to work in the fields. As soon as they had passed the frontier the Bolsheviki commenced firing at them, killing five and taking the rest prisoners. The old men were forced to perform hard labor and the younger men were enrolled in the Bolshevist Army after all had been robbed of their belongings.

TOBINSON KNOWN IN CHICAGO.

Foreign Minister of Far Eastern Republic Was Red Leader There.

CHICAGO, July 1.—A. Stroller Tobinson, former Chicago lawyer, who, according to Associated Press despatches from Irkutsk, Siberia, last night is now Foreign Minister of the Far Eastern Republic, under the name of A. T. Krasnotchekoff, is a former leader of the Russian radicals of Chicago.

He was affiliated with the Communist Party and published a Russian radical paper.

Tobinson left Chicago in June, 1917, for Siberia at the invitation of his friend, Leon Trotzky, according to Robert S. Nahin, his former law partner. About the same time Nahin and Frank Navigato, another partner, entered the American Army and Navigato died in the service.

Tobinson came to the United States in 1910, fleeing from Russia by way of Germany, England and Canada after he had been ordered banished to Siberia. A brother was put to death by the Czar's troops and a sister sent to Siberia, according to Nahin. Tobinson settled in Oak Park, a suburb, where he worked as a carpenter. Later he entered Chicago Law College, after his graduation practicing as a labor lawyer for a year prior to his departure for Siberia.

He was one of the founders of the Workmen's Institute, a radical institution with I. W. W. leanings.

DENY KRASSIN HAS FAILED.

Merely Going to Consult Soviet, London Pro-Red Papers Say.

LONDON, July 1.—While anti-Bolshevist newspapers here are convinced that the mission of Leonid Krassin, Bolshevist Minister for Trade and Commerce, has failed, and that negotiations have probably been ended, the pro-Bolshevist press is equally positive M. Krassin is going to Moscow merely to confer with his Government.

He will explain the present position of the negotiations, which, according to these journals, are proceeding quite satisfactorily.

Soviet Gold for a Jutland Firm.

Copyright, 1920, by The New York Times Company.
Special Cable to THE NEW YORK TIMES.

COPENHAGEN, July 1.—A special dispatch to the National Tidende from Christiana says that ninety-three boxes containing gold to the amount of 35,000,000 crowns have arrived at Christiana by steamer from Reval. The money is for a Jutland company which obtained big contracts with Soviet Russia.

ELWELL RUM RING BARED BY SHEVLIN

Wealthy and Prominent Men Named in Plot Headed by Murder Victim.

INDICTMENTS PREDICTED

Evidence Indicates Graft Pervaded Gang and Conspirators Swindled Each Other.

"MISS WILSON" SUMMONED

Will Be Questioned for Sixth Time at Criminal Courts Building by Swann.

James S. Shevlin, the Federal Prohibition Enforcement Agent, yesterday said he had discovered proof that Joseph Bowne Elwell, who was murdered on June 11, was in the "bootlegging" business on a considerable scale.

"We will have more witnesses tomorrow and will go to the bottom of this matter," he said. "A number of prominent men apparently have been supplied with liquor by the bootlegging system in which Elwell took part."

William Barnes, Elwell's former secretary, appeared at Mr. Shevlin's office, but Mr. Shevlin refused to say whether he had been examined. Mr. Barnes previously had denied having any knowledge of whisky operations by Elwell.

Mr. Shevlin said the evidence indicated a widespread conspiracy for the secret delivery of liquor to friends of the murdered man. One cellar to which the liquor was supplied was that of an organization of which many prominent business and sporting men were members.

None of the deals involved sums as great as $12,700, the size of a check reported to have been drawn by Elwell just before his death to cover a big whisky operation. The total of the whisky sales described, however, reached a considerable figure. There was no evidence that the Elwell murder was connected with this criminal traffic.

Source of Liquor Not Traced.

While Lexington, Ky., and the Monongahela Valley in Pennsylvania have been mentioned as the sources from which the whisky was smuggled into this city, Mr. Shevlin said he had not been able to trace the liquor to the warehouses or stills. When the whole system is traced from source to consumer, the Federal agents believe they will uncover one of the most extensive bootlegging organizations which has been exposed since the prohibition amendment went into effect.

Mr. Shevlin said several men would be summoned to complete the account of Elwell's transactions in contraband liquor and that the whole matter would then be placed before the Grand Jury. Several indictments were predicted.

All the persons who had been questioned previous to yesterday had denied knowledge of these transactions. Yesterday, however, one man gave what apparently was a frank statement of his connection with Elwell and others in supplying whisky to well-to-do men and to one or more organizations.

Conspirators Swindled Each Other.

This man said he could not conceive how Elwell's whisky deal could have led to the murder. His story, however, indicated that some of those involved were swindling others. The minor agents in the plot were evidently grafting extensively from the principals, while the principals were cheating the men or groups of men who furnished the money.

Knowledge of Elwell's unlawful transactions, possessed by several men, might have resulted in an attempt at blackmail. It was pointed out, with the murder following a refusal by Elwell to be bled.

Assistant District Attorney Dooling, who has been investigating other indications that the motive for the

GIRL BEATS TRAIN, STOPS AUTO, DIES

Katherine Van Ness of West Orange Expires at Newark on Way to Buy Trousseau.

VICTIM OF HEART DISEASE

Misses Train at East Orange, but Races to Join Bridesmaids in Shopping Tour Here.

Miss Katherine Van Ness of Hutton Park, West Orange, driving her automobile at high speed from East Orange to Newark yesterday in an attempt to catch a train to New York to buy wedding clothes, died of heart disease within a block of the station. She shut off the power, turned the car into the curb, and, as it came to a stop, fell across the steering wheel.

The young woman's parents, Mr. and Mrs. Frederick L. Van Ness, who were in the car, called a policeman to carry her into a store, where an attempt was made to revive her. A doctor and the City Hospital ambulance were called but she died in a few minutes.

Miss Van Ness, one of the leaders of the younger set in Hutton Park society, was to have been married Sept. 18 to John F. Metcalfe of 40 Franklin Street, Morristown. The young woman had planned to go to New York yesterday with her mother and her four bridesmaids, the Misses Frances Hinman and Mavis Benedict of East Orange, Helen Halsey of South Orange and Elizabeth Martin of Morristown. They had agreed to meet at the Brick Church station, East Orange. The Van Ness auto arrived at the station just as the train was pulling out and the girl swung the machine back into Main Street and started for the Roseville Avenue station, Newark. She thought she could get the train when it stopped at this point. A glance toward the railroad as she neared Roseville Avenue told her the train was in the station and would be gone before she could run down the steps.

Without checking the speed of her machine, she continued down Orange Street. She beat the train to Newark, and prepared to turn the car into Plane Street to the rear steps leading to the station, which is at Broad Street. When she took her foot from the accelerator she said she felt faint. Then she collapsed on the wheel.

The father, who has been ill for some time, was unable to drive the car home. Miss Van Ness was an only child and was 21 years old. During the war she was a member of the Red Cross Motor Corps of the Oranges and was made a Corporal for her work. She was also a member of the Orange Y. W. C. A. and the Junior League of the Oranges. Few persons besides her parents knew she suffered from heart trouble. She had been generally considered an athletic girl.

SUBMITS TO MADRID.

Catalonian Diet Will Render Account of Expenditures.

BARCELONA, July 1.—The newspaper La Veu says that the agreement of the Provincial Councils with reference to the action of the "Mancommunidad," or Regional Diet, was almost unanimous.

It is declared that the text of the agreement will be sent to Madrid and it is believed will be approved by the central Government.

The trouble between the Regional Diet and the central Government arose over the refusal of the Diet to render accounts of expenditures to the Paymaster general's Office, which is incumbent on all public bodies in Spain. Recently the Council of State decided that the Diet must submit to the authority of the Cabinet.

TAKE $800,000 FOR DE KALB.

Shipping Board Accepts American Ship and Commerce Bid.

WASHINGTON, July 1.—The bid of $800,000 for the former Grinan liner De Kalb, made by the American Ship and Commerce Corporation, was accepted today by the Shipping Board.

The offer of $3,000,000 for the great liner Leviathan, made by the United States Mail Steamship Company, still is under consideration.

DENY RYPINS OPENED MAIL.

War and State Departments Contradicted by University Professor.

WASHINGTON, July 1.—Formal denials were made today by the State and War Departments of the statement of Professor Stanley L. Rypins of the University of Minnesota several days ago before the Cook County (Illinois) convention of the Committee of Forty-eight that he, while serving in the Military Intelligence Division during the war, had opened the mail of Breckinridge Long, Third Assistant Secretary of State.

"The Military Intelligence Division did not open the mail of Mr. Long, or any other person," said the War Department's statement. "Professor Rypins has never been connected in any capacity with the Military Intelligence Division."

The State Department said it knew of no reason for any such statement as made by Rypins and had received "the unqualified assurance of the War Department that it has no basis in fact."

CHICAGO, July 1.—Professor Stanley L. Rypins of the Committee of Forty-eight today repeated his assertion that as a member of the Military Intelligence Service he had opened mail of a state official, despite denials of the State and War Departments. "But I never did say that official was Breckenridge Long," Rypins asserted. "I said it was the Third Assistant Secretary of War, who at that time was another man." Rypins refused the name.

DISAGREE IN MURDER CASE.

George Lewis, Charged with Killing "Tanner" Smith, May Be Tried Again.

The jury in the trial of George Lewis, on the charge of murdering Thomas (Tanner) Smith at the Marginal Club, Fifteenth Street and Eighth Avenue, on July 26 last, reported to Justice Thomas C. T. Crain in General Sessions yesterday that they were unable to agree, after having deliberated all night, following a trial which lasted a week.

Lewis was placed on trial several months ago, but a mistrial was declared because one of the jurors became sick and died after all the evidence was in. Some of Smith's friends, after his death, waylaid and wounded Lewis, at the same time killing a man named Robert Shaw. Lewis will be tried again, it was stated at the District Attorney's office.

CHICAGO EMPLOYES STRIKE.

City Workers Quit When Salary Increases Are Refused.

CHICAGO, July 1.—Dissatisfied with the action of the City Council in denying practically all requests for salary increases, groups of municipal employes in many departments today joined the 2,000 city workers already on strike. The thousand clerks and stenographers at the City Hall who struck in the Spring have called a meeting to consider whether they shall again walk out.

Policemen and firemen have decided on no action. They asked increases of $300 yearly and received $8 a year, making their new rate $2,000.

The principal strikes today were in the building inspection and engineering departments where elevator inspectors and electrical engineers walked out. To grant all the pay increases demanded, the Council announced last night, would cost $20,000,000, while the city is already practically bankrupt and will have to discharge many employes to maintain the present schedules in some departments.

BANANA PEEL CAUSES DEATH

Truck Kills Boy Who Slipped at Newark's Busiest Corner.

Hundreds of men and women homeward bound saw Walter Smith, 17 years old, of 77 South Orange Avenue, Newark, crushed to death at Newark's busiest corner, last night.

Smith, returning from work at the Federal Shipbuilding Company plant at Kearny, N. J., slipped on a banana peel at Broad and Market Streets, and fell in front of an automobile truck, the wheels of which ran over his head.

William Conoway of 223 Eighth Avenue, Astoria, driver of the truck, was arrested on a charge of manslaughter.

BURBANK GOES TO HOSPITAL

Noted Horticulturist Is Removed to San Francisco for Treatment.

SAN FRANCISCO, July 1.—Luther Burbank, the noted horticulturist, was brought today to a San Francisco sanitarium from his home in Santa Rosa, Cal., for treatment. Mrs. Burbank accompanied him.

Information as to the nature of the illness of the "plant wizard" was declined at the sanitarium.

Wheatsworth

REAL whole wheat CRACKERS

After School—with a glass of milk make a perfect, nourishing meal for boys and girls. Doesn't just fill them up, but builds them up. Do children like that nut-sweet, toothsome flavor of the whole golden grain? Well, just try 'em and see! They'll never ask for cake when they can get Wheatsworth.

At All Good Grocers

F. H. BENNETT BISCUIT CO., N. Y.

Makers of Wheatsworth Real Whole Wheat Flour.

METROPOLITAN TRUST COMPANY

OF THE CITY OF NEW YORK

60 WALL STREET 716 FIFTH AVENUE

"We will answer all things faithfully."—SHAKESPEARE

FIDELITY

AS an institution coming in close contact with the personal affairs of its customers this Company has set up for itself a purpose which it strives at all times to fulfill. Within that purpose is included safeguarding our customers' interests, protecting their property, respecting their confidence, and performing to the best of our ability the tasks they entrust to us.

We invite you to consult our officers about any matter of banking or trust.

"Happiness in Every Box"

CELEBRATE!

Another of the Great "Happiness" Days

HERE'S the Glorious Fourth to remind us of freedom gained for a nation—and a holiday week-end which brings us freedom for ourselves.

Happy Days! Vacation season off to a fine start—beaches, mountains, woods, and waters calling, the honk of the touring car heard in the land—

And to go with all this joyousness there are United Candies prepared for each particular occasion — candy in firecracker and rocket shapes to make the kiddies' eyes grow big and bright with wonderful delight; candy for grown-ups, candy for sweethearts and lovers.

United Candy, fresh, delicious, wholesome, the very Spirit of Happy Days expressed in sweets!

"Happiness in Every Box."

4th of July Candies

"FOURTH OF JULY" FAMILY BOX

MOST important is the "Fourth of July" Box—Candies for everybody in the house. Liberty and Lemon Sticks, and two gigantic red paper torpedoes, filled with molasses kisses, for the kiddies; one pound box of delicious chocolates for Mother or the girls; a gaily striped box of peppermints for Grandma; besides boxes of chocolate covered cherries in cream, of delicious nougatines, of colorful fruit jellies. Each tied with red, white and blue ribbon—an assortment it would take a lot of time and thought to assemble, all ready in one big box, special, in all the Stores this week . . $1.97

Extra Special for Independence Week Only

Our Famous "Nightingale" Chocolates

5 lb. package De Luxe $4.49

APPEALING to anyone who wishes to send a really handsome week-end gift. This five-pound box contains four trays of delectable chocolates. It is so beautifully packed that it will make any recipient very happy. Usually sold by us at $1 a pound. These "Nightingale" Chocolates are so high in quality they have won hosts of friends, specially priced, 5 lb. Box $4.49

SPECIAL— for Independence Week

ALMOND CLUSTERS
Fresh selected almonds, roasted to just the right crispness, gathered into clusters and covered with chocolate. Specially priced, per 10 oz. package 59c pkg.

JERSEY MILK CHOCOLATES
Assorted Creams, Nougatines, Caramels, Cherries, Fruits and Nuts, each covered with rich milk chocolate. This assortment is a striking example of what we offer in quality candies at an unusually low price. Special . . 79c lb.

CHOCOLATES AND BON BONS
"Traymore"—a delicious assortment, containing chocolate fruit creams, Jordan almonds, and fancy bon bons, attractively boxed and tied. Special . 89c lb.

LIBERTY POLES
Usually known as "Newport Cream Sticks," the kind that melt on your tongue—Crisp pure cane sugar sticks. Red, white and blue for July 4th celebration. Packed in substantial box, tied with ribbon of the national colors, specially priced 44c lb.

HOME MADE ASSORTMENT
Especially made for Independence Week. This contains Fudge, Almond Rolls, Apricot Marshmallows, Stuffed Fruit, Toasted Marshmallows and Mousse, specially priced . . . . . 69c lb.

FULL WEIGHT—16 ounces of CANDY in every pound box

42nd also 43rd Street
Bet. 5th and 6th Avenues
Hudson Terminal Bldg.
32 Cortlandt Street

Our Newest Store
Fulton and Nassau Street
Southeast Corner

1343 Broadway
Bet. 35th and 36th Sts.
2249 Broadway
Bet. 80th and 81st Sts.

RETAIL STORES UNITED

UNITED RETAIL CANDY STORES

Why Kangaroo Wears Well In A Shoe

KANGAROO is as tough and durable as Cordovan, yet soft and pliable as an old kid glove. It does not crack, peel or scuff and takes a high polish like French Waxed Calf.

This is no indication that we do not have other leathers for Gentlemen's shoes. For those who prefer a somewhat stouter leather—such as Russia Calfskin, imported Wax Calf, or Cordovan—we have them—in model and pattern to suit each individual requirement.

Durability and service are safeguarded by quality of raw material and excellence of workmanship. That is why the Edwin Clapp Shoe is refined, comfortable and economical.

WOMEN:—

Stop at our Up-town Shop and try on one of our distinctive styles for street wear.

THE Edwin Clapp SHOE
ESTABLISHED 1833

New Down-Town Store
146 Fulton Street—Near Broadway

Up-Town Store
6 East 42d St.—3 Doors from Fifth Ave.

The Sign of a Breeze

Comfort in the Office

A Sigh of Contentment

What's the use of living in a world of perspiration when it is so easy to enjoy the cooling, refreshing breezes of a ROBBINS & MYERS electric fan?

Under its ministrations a sigh of contentment goes up from office workers, the wife and the kiddies. Dog days are no longer permitted to wreck tempers and dispositions.

And of course it is the motor in the fan that makes such contentment possible. A fan is no better than its motor.

R&M Motors and Fans have been famous for nearly a quarter of a century. Be sure the R&M flag—the sign of a breeze—is on the fan you buy.

Address Office Nearest You

Room 420 E, 30 Church St., New York, N. Y.

201 Devonshire Street, Boston, Mass. 1418 Walnut St., Philadelphia, Pa.
831-3 Ellicott Square Bldg., Buffalo, N. Y.

Robbins & Myers Fans

SAY 'MASTERPIECES' WERE SOLD HERE

But Berlin Authority Declares Supposed "Pictures" from Palaces" Were Fakes.

DISCREDITS VAN DYCK FIND

Americans Are Frequently Swindled In This Way, He Says—"Sales" Not Reported Here.

Copyright, 1920, by The New York Times Company.

Special Cable to THE NEW YORK TIMES.

BERLIN, July 1.—German newspapers recently published stories according to which the Copenhagen painter, Waldemar Powelson, has sold a number of valuable paintings allegedly abstracted from the Berlin, Potsdam and Munich royal palaces, at an auction in Park Avenue, New York, on May 22, for many million marks.

It was also stated that Powelson had announced to American art collectors that he would bring eight other masterpieces, well-known Rubens, Van Dyck and Van Bayern pictures, and five landscapes by Canaletto from Germany to New York for sale.

If that Park Avenue auction really took place American purchasers were probably swindled, because, as Geheimrat Professor Wilhelm Von Bode, the great art expert, told THE TIMES correspondent no pictures have been reported missing from the Royal Palace. Sailors who were intrusted to guard the palaces were too ignorant to realize the value of the paintings and contented themselves with appropriating gold, or what seemed to them gold, trinkets, clothes, wine, liquers and victuals, but none of the Munich, Berlin and Potsdam palaces has reported the loss of one single painting.

"What Powelson sold New York were probably copies of some of the famous pictures in the Royal Palaces made by Berlin painters, worth at best from 1,000 to 5,000 marks," said Von Bode. "The eight masterpieces named above, which Powelson promises New York, are, so far as they exist at all, in their old places this very moment in the German museums, where I saw them with my own eyes only a few days ago. Of the Canalettos there are only three in all Germany, and they are unsalable, while Powelson offers five. If such pictures should appear at New York auctions they might at once be pronounced as copies worth at most only a few thousand marks and not 3,300,000, as valued by the ingenious Powelson," Von Bode said.

Americans are being heavily swindled by many men dealing in art pieces allegedly abstracted from royal palaces or obtained in some other adventurous manner. Only a few weeks ago "one of the newly discovered Van Dycks" was offered to an American collector by "the German owner" through a Dutch agency. Von Bode could not say whether the deal was closed, but he was certain that the Van Dyck was merely a copy made from a copper engraving of Van Dyck's original painting, which has been lost for generations.

Though the assertion of a dealer that he had valuable objects of furniture for sale from German palaces, including the "ex-Kaiser's throne," was published in THE TIMES recently, no sale of pictures as described in the Berlin dispatch has been reported here.

CHINESE CABINET SHIFT.

Militarist Influence Shattered by Choice of Chow-Shumu as Premier.

PEKING, June 30 (Associated Press).—The Cabinet problem has virtually been solved by the selection of Chow-Shumu, a friend of President Hsu Shih-chang, to take the Premiership. Chin Yun-peng, who has been Premier and Minister of War, retaining only the War portfolio, according to information from an official source today.

The important Ministries of Communication, Finance and Justice will be vacated by their incumbents, who belong to the Anfu group, and filled with civil appointees from among the President's adherents. This development is considered to be a notable advancement of the President's prestige.

Former Premier Tuan Chi-jui, who recently was the leading supporter of the Anfu program, is said to have given his assent to the new program, while General Hsu Shu-cheng, or "Little Hsu," who with Tuan has supplied the Anfu military prestige, will be removed from the command of the Northwest Defense Corps, and his 32,000 troops will be placed under the orders of the War Ministry.

As a consequence, it is said, of the victory of the Chi-li non-militarist faction over the Anfu group, there are revived rumors of a restoration coup which are causing some uneasiness.

SPANISH TITLES RESTORED.

142 the Record for the First Three Months of This Year.

MADRID, June 30.—Ranks of the Spanish nobility are rapidly being filled, according to a report published in the Gazette. In the first three months of this year 142 old titles were restored, forty-three heirs took titles by inheritance and four new titles were created. Four persons who had received title from the Pope had their claims approved by King Alfonso and there were three promotions to the rank of nobility.

Madrid Rioters Burn Cars.

MADRID, July 1.—Because of the bad tramway service in Madrid and the announcement that fears would be increased today, disturbances occurred last night in the workingmen's quarters of the city. Groups of workers burned seven tramcars and attacked others. The police were obliged to intervene to restore order.

THEY HELP THEMSELVES.

500 Women Students Are Partly Self-Supporting at U. of W.

About 500 women students at the University of Wisconsin this year are to some degree self-supporting, according to an estimate recently made by Dean F. Louise Nardin, Dean of women. This means that about one out of every five of the 2,500 women is earning part of her expenses, and the number includes many of the women who are prominent in school activities, publications, music and student government.

The records list about 105 women who work for board and room, wait on table in the two women's dormitories, take care of children, do mending and ironing, serve as clerks in stores on Saturday, serve at teas and dinners and do various other kinds of part-time work.

Several women work as stenographers for professors or in downtown offices. About 119 women students do part-time stenographic and clerical work in university offices.

Several young women work on the staffs of local newspapers, and several have earned money by writing feature articles for newspapers and magazines. One young woman has earned part of her expenses by directing community singing, doing library work and taking a prominent part in Y. W. C. A. secretarial work.

One young woman has done clerical, stenographic and filing work, waited on table, ironed, told stories to children and taught at night school for part of her support while at the university.

L-71 DELIVERED TO BRITISH.

Zeppelin Built by Germans to Bomb New York Now at Pulham.

LONDON, July 1.—The greatest Zeppelin ever constructed, the L-71, built in 1918 by the Germans for the purpose of bombing New York, was surrendered to the Pulham airdrome today.

Recent dispatches from abroad have described the super-Zeppelin L-71 as being 300 feet longer than the Zeppelins which carried out bombing raids on London during the war. The airship was said to have a cruising radius of 12,000 miles with a speed of 100 miles an hour. The Germans delivered the L-71 to the British in compliance with the terms of the Peace Treaty.

CONDEMN DEGRADED DRAMA

Rabbis Also Hit Certain Movies at Rochester Convention.

ROCHESTER, July 1.—A resolution deploring "the frequent degradation and demoralization of the drama and moving pictures to the menace of our youth and to the peril of the nation" was adopted at today's session here of the annual convention of the Central Conference of American Rabbis.

The resolution commends "the unbounded possibilities of good" of the "legitimate drama and movie shows."

Labor Elects Another M. P.

LONDON, June 30.—Labor won a victory in the by-election held recently in the Nelson and Colne constituency, Robinson Graham, candidate of the Labor Party, having been elected by 14,134 votes. F. N. Wainwright, Coalition Unionist, was second, having 8,577 votes, and W. R. Rea, Independent Liberal, was third, with 5,805.

Spanish Minister to Visit Morocco.

MADRID, July 1.—The Council of Ministers decided today that the War Minister should proceed to Morocco immediately to visit all the Spanish positions at Melilla, Ceuta, Tetuan and El Araish.

THEATRICAL NOTES.

Kingsbery Foster will join the ranks of producers of musical comedy this Fall. He will present "Kathleen," the scenes being laid in Washington Square and other Greenwich Village localities.

The new Woods Theatre in Atlantic City opened last night with Will Morrissey's production of "Buzzin' Around." This theatre was formerly the Cort. The first Woods attraction, "The Winged God," will open there next Monday with Hazel Dawn in the stellar role.

"The Girl in the Spotlight," Victor Herbert's new operetta, with book and lyrics by Richard Bruce, will be produced by George W. Lederer at the Knickerbocker Theatre Monday, July 12.

Fay Bainter sailed yesterday for a vacation in Europe. She will return in August to appear in "East is West."

Howard Hall has been engaged to play the part of Lincoln in Thomas Dixon's "A Man of the People," a drama relative to Lincoln, which has just gone into rehearsal.

Phoebe Foster has been engaged by George C. Tyler to play her original role of the governess in "Clarence" when it is produced on the Subway Circuit in the Fall. Before the first of the year she will be presented by Mr. Tyler in the leading role of a new play.

William A. Brady has received cablegrams from London informing him of the successful production of "The Ruined Lady," the Frances Nordstrom play, at the Comedy Theatre last Saturday.

MUSIC NOTES.

Seven Wagnerian music dramas supplied an all-Wagner program of the National Symphony Orchestra last night before this week's largest audience at the Stadium.

Marguerite Fontrese will be the Stadium soloist tonight, singing an air from Cadman's "Shanewis," and Walter Rothwell will conduct Tschaikovsky's symphony, "Pathetique."

Goldman's Band on the campus at Columbia tonight will play the overture, wedding march, nocturne and scherzo from "A Midsummer Night's Dream," by Mendelssohn.

The Police Band is announced to play in the Mayor Hylan People's Concerts tomorrow evening at Prospect Park, Brooklyn.

Beginning Tuesday, July 6, Hugo Riesenfeld will entertain 400 children from the East Side each week at the Rivoli and Rialto.

The Aborn Opera Company is singing De Koven's "Robin Hood" in its opening week of Summer opera at Olympic Park, Newark.

Five free evening concerts will be held in the Gould Memorial Library at New York University, starting Thursday, July 8.

OWNS 'AMATEUR WORK' IN TYPING KING WILL

But Miss Lee of New York Says Chicago Millionaire Made It—Allen Defends Second Will.

Special to The New York Times.

CHICAGO, July 1.—Upon the resumption of the King will contest before Judge Baldwin here today, a deposition of Miss Florence Isabel Lee, a New York stenographer, was read into the record. Miss Lee testified that she typewrote the alleged forged "second will" of James C. King, the millionaire lumberman.

The deposition, taken in New York, was read by Attorney Edward G. Woods of counsel for Mrs. Mary C. Melvin and Gaston B. Means, the so-called "man of mystery" in affairs having to do with the King millions, who have presented the "second will" as the true last will of Mr. King.

Miss Lee said that she formerly lived here in Chicago, where her father was an old-time friend of Mr. King; also that she "had studied stenography and typewriting, but made a poor success at the business." This was brought out to explain the "amateurish workmanship" in the alleged spurious will.

Early in October, 1905, a short time before Mr. King's death, Miss Lee testified, she met him on the street downtown and he gave her a pencilled draft of a will and asked her to type it. She took the notes, she said, and typed them on an old machine and later delivered the copy to him.

According to attorneys representing Means and Mrs. Melvin, Miss Lee last year wrote to Attorney Frank I. Osborne, counsel for Means at his trial at Charlotte, N. C for the alleged murder of Mrs. Maude A. King, widow of the millionaire, telling she had typed a will for Mr. King.

She did this, she said, because of published reports of accusations of Assistant District Attorney Dooling of New York, who declared that he had an eyewitness of the murder of Mrs. King and also knew of the existence of the "second will," and would prove it a forgery.

The attorneys who produced the deposition of Miss Lee said they were still uncertain whether she would come to Chicago and take the witness stand here.

A deposition of Gansforth Allen, an oil promoter and speculator, who testified that Mrs. Maude A. King had shown him the alleged forged "second will" of James C. King, millionaire lumberman, was also read.

Allen stated, according to the direct testimony read to Judge Baldwin, that he had first met Mrs. Melvin in Nice, France, before the war, and that in 1915 Mrs. Melvin had introduced him to Mrs. King in New York.

He testified that he met Mrs. King on several occasions after that and on one of these occasions she showed him the will which Mrs. Melvin and Means now asked should be declared the last will of Mr. King, and through which Mrs. Melvin would get possession of most of the estate.

The purpose on the part of attorneys for Means and Mrs. Melvin in producing Allen as a witness was to show that the "second will" of Mr. King had been in existence for years before the death of Mrs. King.

Those who contend that the "second will" is spurious declare that it came into being after the death of Mrs. King, who at the probating of the first will said nothing about the instrument now in question, under which she would have benefitted to a much larger extent.

TRACTION SUIT NEAR.

Notice Filed of Proceedings Against New York Railways Company.

The Farmers' Loan and Trust Company, as trustee of an adjustment mortgage made in 1912 by the New York Railways Company, filed notice in the Federal Court yesterday of its intention to begin foreclosure proceedings against the company and Job E. Hedges, its receiver. The mortgage was to secure an issue of $33,000,000 of 5 per cent. income gold bonds maturing in thirty years.

A default in the payment of interest on $30,616,487 of the bonds now outstanding is the cause of the contemplated action, which is instituted as a measure of protection.

OUR DYES INVADE EUROPE.

Sold Much Cheaper in Switzerland Than German Product.

No more does Germany vaunt her position in the production of dyes. She has long ranked first, due to secret methods of manufacture. But now, on account of discoveries made by the color laboratory of the United States Department of Agriculture, American manufacturers are enabled to produce phthalic anhydride, which is an important dye intermediate, at so low a cost that it is now being made in this country at a price that has made it possible to sell it in Switzerland in direct competition with Germany. Before the war this product was made only in Germany and Austria. Phthalic anhydride is used in the manufacture of more than 300 chemicals.

It is an important intermediate in the manufacture of several brilliant dyes, one of which is indigo. The process discovered by the specialists of the department makes it possible to use atmospheric air in making phthalic anhydride from naphthalene. This process is much cheaper than the one employed by the Germans, which requires the use of sulphuric acid and mercury instead of air.

During the war phthalic anhydride sold for as high as $7 a pound. The cost of manufacture has been reduced by a new process to such an extent that it is now being sold for 45 cents a pound. For this reason the Germans are not able to compete successfully with the American manufacturers who are selling it in Switzerland. The price may be reduced still further as the demand for this dye intermediate increases.

BOMB FOR JAPANESE DIET

Half the Members of House Were Present, but No One Was Injured.

TOKIO, June 30.—The bomb outrage which occurred outside the House of Representatives today is attributed by the newspapers to agitators opposed to the present Ministry.

The explosion occurred in front of the main gate of the House just before the opening of the special session of the Diet, when more than half the members of the House were within the building. Although the iron gateway was damaged and the window panes in the front of the structure, as well as those of a neighboring building, were demolished, no casualties were caused.

Two hours before the explosion at the Diet building a man hurled a bomb at a moving electric car in one of the main thoroughfares of Tokio, and two passengers were injured. The police believe this was an attempt to distract the attention of the authorities and pave the way for the bombing of the Diet. Two persons have been arrested in connection with the outrage.

There has been considerable criticism of the Government because of its alleged responsibility for the financial depression, the high cost of living and the Nikolaievsk massacre.

Something to Do—July 3rd—9 P. M.
Rosemary Out-Door Theatre, Huntington, L. I.
2,000 SEATS
AN EVENING WITH SHAKESPEARE
FAVERSHAM AND SHAKESPEARE PLAYHOUSE PLAYERS
200 IN CAST
SEATS $2-$3. BOXES $18-$35
Tickets at 25 East 40th Street. Telephone Vanderbilt 3556.

STADIUM 125th St. & Amsterdam Ave. Stadium Seats 55c. Field Seats $1. Box Seats $3.
OPEN AIR CONCERTS
NATIONAL SYMPHONY ORCHESTRA
WALTER HENRY ROTHWELL, Conducting.
Every Evening at 8:30, including Sunday.
Tonight—MARGUERITE FONTRESE Mezzo Soprano.
Entrance to Field & Box Seats, 138th Street, Between Convent and Amsterdam Avenues.

PALACE B. F. Keith's B'way & 47 St. Mats. Daily, 25c-$1. NORA BAYES, Billie Shaw Revue, J. Rosamond Johnson & Co., Orth & Cody, others, and Henry Santrey & Band.
RIVERSIDE B. F. Keith's B'way & 96 St. Wm. Seabury's "Frivolics," Vinie Daly, Rigoletto Bros., Aleen Bronson & Co., The Sharrocks and others.
81 B. F. Keith's St. & B'way Popular Prices. ELIZABETH M. MURRAY, Lydell & Macy, Harry Holman & Co., others, and WM. S. HART'S Best Picture "THE TOLL GATE"

CAPITOL BROADWAY AT 51ST. MATS. 50-40c. NIGHTS 55—75c.
MABEL NORMAND "THE SLIM PRINCESS"
MACK SENNETT COMEDY
CAPITOL GRAND ORCHESTRA.

STEEPLECHASE CONEY ISLAND
FOR FUN
Surf and Pool Bathing

Loew's New York Theatre & Roof
Cont. 11 A. M. to 11 P. M. Roof to 1 A. M.
WM DESMOND in "A Broadway Cowboy."
CORINNE GRIFFITH in "Bab's Candidate."

Palisades AMUSEMENT Park Opp. West 130 St. Ferry
Best of all. Many Free Attractions. Sea Water. Surf Bathing. Now Open.

NEW YORK'S LEADING THEATRES

NEW AMSTERDAM THEATRE Mat. Tom'w, 50c to $2.50 NO HIGHER
ZIEGFELD FOLLIES
AT 10:30—ON THE COOL ROOF
ART HICKMAN ORCHESTRA
ZIEGFELD MIDNIGHT FROLIC
with EDDIE CANTOR AND GIRLS
UNEXCELLED RESTAURANT

LYCEUM Theatre, West 45th St. Evs. 8:30. Mats. Tomorrow & Thurs., 2:20.
DAVID BELASCO Presents
INA CLAIRE
In "THE GOLD DIGGERS," by Avery Hopwood.

COHAN & HARRIS Th., W. 42. Evs. 8:20 Mts. Wed. & Sat., 2:20
THE MUSICAL COMEDY SENSATION
HONEY GIRL

GEO. M. COHAN B'way, 43d St. Ev. 8:30. Mts. Wed. & Sat., 2:30.
WILLIAM COLLIER IN HIS BIGGEST FARCE SUCCESS
"The Hottentot"

GAIETY B'way, 46th St. Evs. 8:30. Mats. Sat., Mon. & Wed., 2:30
JOHN GOLDEN presents FRANK BACON in
LIGHTNIN

CORT WEST 48th St. Evs. 8:15. Mats. Tomorrow & Wed., 2:15.
JOHN DRINKWATER'S
ABRAHAM LINCOLN

HENRY MILLER'S THEATRE, 124 W. 43d St. Evs. 8:30. Mats. Tom'w & Thurs., 2:20.
HENRY MILLER
BLANCHE BATES
in "The Famous Mrs. Fair"
By JAMES FORBES

LIBERTY W. 42d St. Evs. 8:30 Mats. Tomorrow & Wed., 2:20.
"THE NIGHT BOAT" "IT'S A JOY RIDE"

GLOBE B'WAY & 46th ST. MAT. TOM'W BEST SEATS $2.50
GEORGE WHITE'S SCANDALS OF 1920
with ANN PENNINGTON

GREENWICH VILLAGE Th., 4th St. & 7th Av. Evs. 8:30. Mat. Tomorrow, 2:30.
EMILY STEVENS NORMAN TREVOR O. P. HEGGIE in "FOOT-LOOSE"
By ZOE AKINS, Author of "Declasse."
MOVES TO LITTLE THEATRE NEXT MONDAY

LUNA FREE CIRCUS
CONEY ISLAND. Children free week day afternoons with parents.

AMERICA'S FOREMOST THEATRES AND HITS, DIRECTION OF LEE & J. J. SHUBERT.

WINTER GARDEN 50th St. & B'way. Evs. at 8 MATINEE TO-MORROW AT 2.
Cinderella on Broadway
"Full of Pep and Charm."—Alan Dale.
Extra Holiday Mat. Mon., July 5th.
SUNDAY NIGHT CONCERT—STARS FROM CINDERELLA ON BROADWAY.

SHUBERT 44th St. W. of B'way. Evs. 8:40. Last Mat. Tom'w, 2:40. Prices 50c-$2.
LAST 3 TIMES
CHARLES CHERRY and FRANCINE LARRIMORE in SCANDAL

39th ST. Thea., nr. B'way. Evs. 8:30 Matinee Tomorrow, 2:30. LAST WEEK.
Deborah Bierne's IRISH PLAYERS in Geo. Bernard "O'Flaherty V.C." and 2 other Shaw's 1-act plays

NORA BAYES 44th St. ON W. of B'WAY Roof Evs. 8:30
Coolest Theatre in Town. Mats. Wed. & Sat.
SEASON'S BIGGEST MUSICAL HIT! "LASSIE"
Special Holiday Matinee Mon., July 5th.

GARRICK Thea., 35th, Nr. B'way. Evs. 8:30. Theatre Guild's Greatest Success "JANE CLEGG"
Mats. Tom'w & Thurs. at 2:30
By St. John Ervine, Author of "John Ferguson."

SELWYN THEATRE, W. 42d. Evs. 8:30. Mat. Tom'w, 50c to $2.50.
THE ED. WYNN CARNIVAL
with ED WYNN, "The Perfect Fool."
HOLIDAY MATINEE MON., JULY 5TH.

CENTURY 62d. Cent. Pk. West. Evs. 8:15 Mats. Tom'w & Wed., 2:15.
FLORODORA
Evs. 600 Good Seats at $2., 550 at $1.50; 700 at $1.00; 600 at 50c; others at $2.50 and $3.00.

BOOTH Thea., 45th, West of B'way. Evs. 8:30. Mts. T'm'w, Mon. & Wed., 2:30
The Charming Comedy Triumph! "NOT SO LONG AGO"

44TH ST. Theatre, nr. B'way. Evs. 8:15. Last Mat. T'm'w. LAST WEEK.
The Fall and Rise of SUSAN LENOX With Alma Tell

PLAYHOUSE 48th, E. of B'way. Evs. 8:30 Mat. Tom'w & Wed., 2:30
"A thousand laughs."—Eve. Post. SEEING THINGS

CENTRAL Thea., 47th & B'way. Evs. 8:30. Mats. Tom'w & Mon., 2:30.
IRENE BORDONI IN AS YOU WERE
This Fantastique Musical Revue.
with Dick Bernard.

VANDERBILT THEATRE, W. 48TH ST. Evs. 8:30. Mts. Wed. & Sat.
THE MUSICAL COMEDY HIT
IRENE
EXTRA MAT. NEXT MON., JULY 5

48TH ST. Thea., nr. B'way. Evs. 8:30. Mts. T'm'w & Mon., 2:30.
THE STORM 323rd Time. With HELEN MacKELLAR

Loew's American Roof 42 St., W. of B'y. Every Eve. at 8:15
ROYAL HARMONY FIVE, Armstrong & Joyce, Poulter & Talbot and Six Other Big Acts. All Seats Reserved
COLUMBIA, B'way & 47th St. Twice daily, 2:15-8:15
All Summer Show. FOLLY TOWN. Pop. Prices.

MOTION PICTURES.
RIVOLI B'way at 49th St. CHARLES RAY in "Homer Comes Home" Sunshine Comedy. RIVOLI ORCHESTRA
RIALTO Times Sq. Mary Miles Minter "Jenny Be Good." Mack Sennett Comedy. RIALTO ORCHESTRA
CRITERION B'way at 44th St. 'HUMORESQUE' "ELI ELI" MME. LUBOVSKA.
PARK Thea., Col. Circle. Twice Daily. THE ACTUAL BATTLES OF CHATEAU-THIERRY ST. MIHIEL—ARGONNE U. S. OFFICIAL MOTION PICTURES.
PLAZA TOM MOORE in Madison Av. "THE GAY LORD QUEX." at 59th St. William Duncan in "The Silent Avenger." Orch.—Comedy—News.
STRAND MARK B'WAY. & 47 St. MARY PICKFORD in "SUDS." STRAND ORCHESTRA

MOTION PICTURES.
ASTOR THEATRE B'y at 45th. Mts. 25c-50c Evs. 50c., 75c., $1.00
STARTING SUNDAY, JULY 4TH NEXT "SHIPWRECKED AMONG CANNIBALS"
THE GREATEST OF HUMAN DOCUMENTS

B. S. MOSS' BROADWAY at 41 St.
CHARLIE CHAPLIN in "Carmen"
JACK LONDON'S "BURNING DAYLIGHT"
MIDNIGHT ROLLICKERS (on Stage).

HOTELS AND RESTAURANTS.

Many An Evening
would be dull and uninteresting were it not for the enlivening influence of Broadway's double feast of pleasure, the Shanley Supper and Entertainment.
Vaudeville—a laugh or a thrill every moment—until 1 a. m.
TODAY'S TABLE D'HOTE LUNCHEON
12 to 2:30—Music—$1.00
Little Neck Clams
Olives Radishes
Clam chowder, Manhattan or Consomme Brazilienne
Codfish cake, creole
Roast sugar-cured ham with spinach
Sea food in cream au gratin
Veal cutlet, Napolitaine
Cold beef salad, Provencale
New Potatoes Persillade
Boston cream pie or Chocolate ice cream
Assorted Cakes Demi tasse
A la carte service all day.
SHANLEY'S
Broadway—43rd to 44th St.

Hotel Netherland
AT THE BEAUTIFUL GATEWAY ENTRANCE to CENTRAL PARK
5th Ave. at 59th Street
The city and country together. Here all the comforts and scenery of the country home combined with the luxurious palace of the city. A wonderful place for your Summer vacation. Apartments ready for lease for the coming season.

B'way & 47th St. STRAND ROOF Phone Bryant 7891
DINNER DE LUXE $1.75 5:30 to 9 P. M.
A la Carte All Hours—After Theatre Specialties.
AN ENTIRELY NEW & ELABORATE REVUE—DANCING
PRESENTED AT 7:30 & 11:30. SAME SHOW AT DINNER AS AFTER THEATRE.

Great Northern Hotel
118 West 57th Street and 109 to 121 West 56th Street
Charming Apartments of 2-3-4 and 5 rooms now offered for lease by the year or season, to date from Oct. 1 or sooner, if desired. It is advisable to make your leases now.
GREAT NORTHERN RESTAURANT HIGHEST CLASS
Telephone Circle 1900

Hotel Bretton Hall
Broadway, 85th to 86th St.
Subway Station at 86th Street Corner, NEW YORK.
Largest and Most Attractive Midtown Hotel. Convenient to All Shops and Theatres.
For Transient or Permanent Residence. Furnished or Unfurnished Suites.
All the Comforts and Advantages of the Best New York City Hotels at Attractive Rates.
TRANSIENT RATES FOR EITHER ONE OR TWO PERSONS.
ROOMS WITH PRIVATE BATH, $4, $5 & $6 PER DAY.
Parlor, Bedroom and Bath, $8 Per Day Up
RESTAURANT OF HIGHEST STANDARD AT ATTRACTIVE PRICES

HOTEL ENDICOTT
At 81st St. Station of 6th Ave. "L."
Room with running water..... $12 per week
For two persons.... $15 per week
Room with bath... $15 per week
For two persons $17.50 per week
Large, up-to-date, sunny room and bath for two.
$100 per month to permanent guests.
Restaurant at most popular prices.

Bal Tabarin
TO-NIGHT AFTER THEATRE
OVER THE WINTER GARDEN
Broadway at 50th St.
KEEGAN & EDWARDS BOBBY BURNS
Kings of Syncopated Melody from Ziegfeld's Frolic With His "Bazooka"

MONTICELLO
33-37 W. 64TH ST., N. Y.
A Modern Fireproof Hotel.
Room, Use of Bath, $2.00 & $2.50 Day
Large Room, Private Bath, $3.00 & $4.00 "
2 Room Suite, Private Bath, $4.00 & $5.00 "
Phone Columbus 1390. J. A. Jepson.

Hotel Narragansett
Broadway at 94th St.
A high-class Hotel catering to a Select Clientele.
Suites of 1 to 4 Rooms and Baths
By Week, Month or Year
TRANSIENT ACCOMMODATIONS
Personal Management of FRANK A. PETELER, formerly of the Hendrick Hudson and The Chatsworth.
Table d'Hote and a la Carte Restaurant
Telephone 9500 Riverside.

HOTEL SCHUYLER ARMS
305-311 WEST 98TH ST.
Newly furnished suites consisting of from two to five rooms, with or without kitchens, by the day, week or month, as arranged for; complete hotel service included. Apartments rent from $70 monthly up.

MARINE ROOF
HOTEL BOSSERT.
Montague-Hicks-Remsen Sts.
DINING & DANCING in the OPEN AIR, 8 P. M. to closing.
Motor over Manhattan Bridge, take first turn to right, to Hicks Street, then south to Hotel, or any subway to Borough Hall.

HOTEL Peter Stuyvesant
Central Park West at 86th St.
SPECIAL SUMMER RATES
Suites of one room to as many as required. Furnished or unfurnished.
Restaurant a la Carte.
WM. F. INGOLD, Manager.

HOTEL MARLTON
3 West 8th Street, Next to Fifth Avenue
Near Washington Square.
American and European Plan. Apartments 1, 2 and 3 rooms. Attractive Summer rates. INDUCEMENTS FOR YEARLY LEASES.
F. W. HATFIELD.

HOTEL NEWTON
2528 Broadway, bet. 94th & 95th Sts.
SUBWAY EXPRESS AT 96TH ST.
RATES: Single, $1.50 to $4.00 a day
Double, $2.00 to $5.00 a day
Phone 2924 Riverside.

FOUNDED 1856

INDEPENDENCE for two days means a hurried out-of-town trip for many.

We feature speedy and accurate service in supplying holiday clothes-needs for men and boys.

Our abundant variety, fitting range of sizes and price moderation eliminate delay and disappointment.

We Close at 12 Saturdays,
Closed All Day Monday,
Independence Day.

BROKAW BROTHERS
1457-1463 BROADWAY
AT FORTY-SECOND STREET

Washable

MARATHON BELTS may be washed repeatedly with soap and water, without injury. This is but one of the many exclusive and valuable features of "the different and better belt." You'll like the Marathon—everybody does—it's so comfortable, stylish and serviceable. Get one today.

Most good haberdashers sell them

MARATHON
WASHABLE FLEXYDE
BELTS

LOCOMOBILE

IF you bemoan the good old days when things were built to last a lifetime—

If you believe in encouraging high standards in industry—

If you are opposed to the slipshod and the specious, and feel it a duty to patronize whatever is sound and enduring—

You cannot demonstrate your message to the world without a

LOCOMOBILE

The best built car in AMERICA

LOCOMOBILE COMPANY
16 WEST 61st STREET
NEW YORK CITY

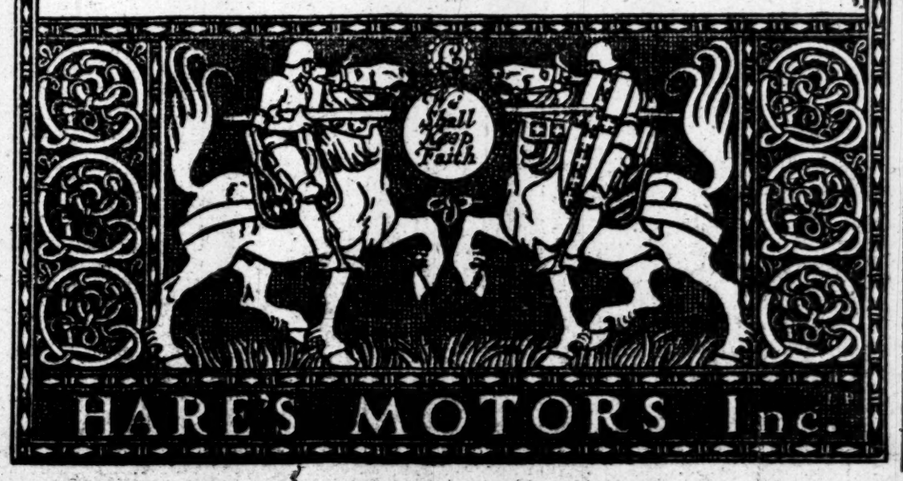

HARE'S MOTORS Inc.

THE NATIONAL CITY COMPANY
NEW YORK

High Yield

This is the condition as demonstrated by the list we have prepared for July investment.

The July Purchase Sheet shows rates of return which tend to offset the present high cost of living.

This circular should be of value to investors; it will be sent upon request for AG-816.

The National City Company

Main Office:
National City Bank Building
Uptown Office: Fifth Av. & 43rd St.
Offices in over 50 Cities

A Booklet of Sound Investments

We have prepared a new Booklet which briefly describes:

6 Equipment Trust Certificates
4 Notes due within a year
12 Issues due within twenty-nine years
4 Preferred Stocks

These issues represent the most attractive now on the market.

Complimentary copy of this Booklet sent on request.

Bonbright & Company
Incorporated
25 Nassau Street, New York

Tax Exempt in N. J.

CITY OF

Perth Amboy, N. J.

4½% COUPON BONDS

Due May, 1940

PRICE UPON APPLICATION

R. M. GRANT & CO.
31 NASSAU STREET, NEW YORK
Boston St. Louis Chicago

Railway Steel-Spring Company

Large earnings of past four years have enabled Company to free itself of bonded debt and build up substantial working capital. Now stronger financially than at any time in its history.

Send for Analysis No. 1289

Spencer Trask & Co.
25 Broad Street, New York
ALBANY BOSTON CHICAGO
Members New York Stock Exchange
Members Chicago Stock Exchange

FOREIGN BONDS

Prussian 3s
German Gov't 4s-5s
Berlin 4s
Cologne 4s
Frankfort 4s
Hamburg 4s-4½s
Munich 4s-5s
Vienna 4s-5s
German Gen'l Electric 4½s
Badische Anilin 4½s
French 4s-5s
Italian 6th War Loan 5s

Foreign Exchange selling at 1/8 to 1/20 normal value. Large profits possible on bonds bought at present prices.

Send for full detailed circular T-500

Farson, Son & Co.
Members New York Stock Exchange
115 Broadway, New York

FINANCIAL MARKETS

Stocks Ignore Unfavorable Factors and Move Forward Fractionally—More Gold Comes In.

Yesterday's stock market was as dull as on earlier days of the week, but it was not heavy. On the contrary, such changes as were made were mainly on the side of advances; advances which in large part were restricted to fractions, but advances, nevertheless. The reason, in all probability, was that the usual pre-holiday evening-up was in progress, having been begun before today's last-minute opportunity, and with most of the professionals on the short side earlier in the week, this evening-up favored the buying side on balance. Therefore, with no outside interest to be frightened off by continuance of the high money rates and the possibility of something untoward turning up at the convention at San Francisco, it was natural enough for the market to ignore the factors which ordinarily would have been interpreted as unfavorable and to proceed without regard for the news developments.

The money market again ruled high. The renewal rate was advanced to 10 per cent., the highest renewal figure seen thus far this week, and in the afternoon new loans were made at 14 per cent., and at the close the rate was 12 per cent. Every indication is that today's money market will be easier, in tone if not quotably so, and with more than a fair chance that quotations will be somewhat lower than yesterday's. The July 1 turnover apparently was moving along well yesterday, with exchanges at the Clearing House $1,077,294,000 and balance unusually large at $117,974,000. By today there should be a noticeable improvement in the bank position, and while there may be some hesitancy at the opening—Wall Street will say because of the "four days in the rate"—afternoon rates should reflect the change.

In the bond market there was some slight improvement. There was a limited demand for investment securities for delivery next week, probably coming from savings banks and other institutions which usually make it a point to be "high in cash" over June 30, and seek reinvestment immediately thereafter. This same demand should help the commercial paper and acceptance markets materially, for there ought to be a fairly substantial amount of investment funds available next week.

That there will be plenty of securities offered goes without saying. In addition to the seasoned line to be had in the market, some new issues are promised for early availability. The Swiss Government, it is reported, will come into the market with a $25,000,000 long-term issue next week and there still is the possibility of some railroad financing being done. With regard to the much-discussed Great Northern financing, however, it was said yesterday that no application for this had been made as yet to the Interstate Commerce Commission, as is now required before new railroad securities may be brought out. The Armour financing, which is expected to take the form of a note or short-term bond issue, may come along before many days have passed and there are some other relatively small offerings which are being talked of.

Announcement of the arrival of approximately $6,500,000 gold at San Francisco, for account of the British Government and consigned to J. P. Morgan & Co., brings the amount thus far received from the Orient to around $30,000,000. It is supposed that the gold which came in yesterday was part of the so-called "Kolchak gold," which was reported to total in the neighborhood of $40,000,000. For this reason, financial observers look for the arrival of the remaining $10,000,000 at an early date.

This gold arrival helped the exchanges, which moved forward fractionally. Both sterling and the Continentals improved.

There was no cabled report of the Bank of England's condition, but the report of the Bank of France showed a very small decrease in gold holdings, which may be accounted for by the season, and a substantial further reduction in notes in circulation. The Bank of Germany report showed an increase in note circulation of nearly 8,000,000,000 marks, the largest ever reported and a decidedly unwelcome event.

MONEY AND EXCHANGE.

THURSDAY, July 1.

Call Loans on Stocks and Bonds.

High.	Low.	Renewal.	Last.
14	10	10	12

Call Loans on Acceptances.

Prime eligible acceptances.....6@5½

Time Loans.

MIXED COLLAT'L.	ALL INDUSTRIALS.
Sixty days.....8½	Sixty days.....9
Ninety days.....8½	Ninety days.....9
Four months.....8	Four months.....8½
Five months.....8	Five months.....8½
Six months.....8	Six months.....8½

Discount Rates, Federal Reserve Bank.

Commercial paper—
15 days, 7; 16 to 90 days, 7
Liberty Bonds, Victory Notes—
15 days, 6; 16 to 90 days, 6
U. S. Treas. ctfs. of indebtedness—
15 to 90 days, 5½

Bankers' acceptances, 15 to 90 days, 6

Open Market Rates, Bankers' Acceptances.

Eligible for rediscount with Reserve Banks, 60 to 90 days.....6%@6⅛
Non-member and private bankers, eligible, 60 to 90 days.....6½@6¾
Not eligible, 60 to 90 days.....5 @7

Commercial Paper.

3 to 6 months.....5
Other Names.
3 to 6 months.....5

FOREIGN EXCHANGE.

Range of Rates.

Sterling—	High.	Low.	Last.	Change.
Demand	$3.95	$3.94½	$3.95	+.00¾
Cables	3.95⅝	3.95¼	3.95¾	+.00¾
Francs—				
Demand	12.06	12.12	12.06	+.13
Cables	12.04	12.10	12.04	+.13

Closing Rates.

Normal Rates of Exch.	Yesterday's Close. Demand or Checks.	Cables.
4.8665 London	$3.95	$3.93¾
5.1813 Paris	12.06	12.04
5.1813 Belgium	11.48	11.45
5.1813 Italy	16.77	16.75
China—		
Hongkong	73.75	73.85
Shanghai	103.00	103.50
Peking	111.00	111.50
40.20 Holland	35.50	35.625
19.30 Greece	12.95	13.00
5.1813 Switzerland	5.81	5.49
32.44 India—		
Bombay	38.50	38.75
Calcutta	38.50	38.75
Straits Settlements	46.50	46.75
49.83 Japan—		
Kobe	51.25	51.50
Yokohama	51.25	51.50
19.30 Spain	16.50	16.55
50.00 Philippine Islands—		
Manila	49.50	49.75
26.80 Scandinavia—		
Copenhagen	16.28	16.35
Stockholm	22.00	22.10
Christiania	16.32	16.40
South America—		
42.44 Buenos Aires	41.75	41.275
85.44 Rio	23.50	23.75
51.44 Russia (currency)—	Bid.	Asked.
100 rubles	1.80	1.85
500 rubles	1.75	1.80

The following exchange rates are quoted in the open market:

	Cents Per Kronen. Checks.	Cables.
23.83 Germany	*2.65	2.67
23.83 Poland	.74	.76
20.26 Austria	.73	.75
20.26 Jugoslavia	1.39	1.42
20.26 Czechoslovakia	2.50	2.55
19.30 Belgrade	†6.60	6.65
19.30 Finland	†4.04	4.09
19.30 Rumania	†2.55	2.60

*Cents per mark. †Finmarks. ‡Lei. ‖Dinar.

TIME BILLS ON LONDON.

Bankers.	Commercial.
Nominal.	$3.80¾	$3.87½

Clearing House Statement.

Exchanges, $1,077,293,617; balance, $117,973,968; Sub-Treasury credit balance, $123,978; Federal Reserve credit balance, $86,240,366.

Domestic Exchanges.

Rates on New York at domestic centres: Boston, par; Chicago, par; St. Louis, 25@15c discount; San Francisco, par.

Silver Quotations.

Bar silver in London, holiday; in New York, 99⅛c domestic, 90⅛c foreign; Mexican dollars, 67⅞c.

MARKET AVERAGES.

STOCKS.

YESTERDAY'S RANGE.

	High.	Low.	Last.	Net Ch'ge.
25 railroads...	52.85	52.53	52.75	+ .08
25 industrials.	112.43	111.71	112.20	+ .60
50 stocks....	82.64	82.12	82.47	+ .34

DAILY RANGE OF 50 STOCKS.

	High.	Low.	Last.	Net Ch'ge.
June 30.....	82.46	81.78	82.13	+ .36
June 29.....	81.99	81.37	81.77	— .08
June 28.....	82.22	81.58	81.85	— .53
June 26.....	82.55	82.22	82.38	+ .10
June 25.....	82.54	81.86	82.28	+ .54
June 24.....	82.39	81.90	81.94	+ .13

MONTHLY RANGE OF STOCKS.

July.	—High.—	—Low.—	Last.
*1920.	82.64 July 1	82.12 July 1	82.47
1919.	93.56 July 17	86.19 July 1	88.82
1918.	72.78 July 6	70.48 July 15	71.67
1917.	82.44 July 2	79.55 July 19	80.50
1916.	87.04 July 8	82.91 July 14	84.38

YEARLY RANGE OF 50 STOCKS.

*1920.	94.07 Apr. 8	85.45 Feb. 13	82.13
†1919.	89.68 July 3	80.45 Feb. 13	89.35

Full Years.

1919.	96.59 Nov. 5	69.73 Jan. 21	89.68
1918.	79.15 Nov. 12	64.12 Jan. 15	78.39
1917.	90.46 Jan. 4	67.47 Dec. 20	65.88
1916.	101.51 Nov. 20	80.94 Apr. 22	88.22

BONDS.

YESTERDAY'S CLOSE.

		Net Change. Day.	Month.	Year
40 issues	86.05	+.07	—1.12	—11.70

DAILY RANGE OF 40 BONDS.

June 30	85.98	—.04	June 22	86.47 —.18
June 29	86.02	—.08	June 21	86.65 +.02
June 28	86.10	—.10	June 19	86.63 —.02
June 26	86.20	—.02	June 18	86.65 +.07
June 25	86.22	+.16	June 17	86.56 —.13
June 24	86.32	—.01	June 16	86.69 —.11
June 23	86.33	—.14	June 15	86.80 +.01

YEARLY RANGE OF 40 BONDS.

*1920.	72.51	Jan. 3	85.57 May 21	86.05
†1919.	79.05	June 2	76.00 Mar. 21	77.75

Full Years.

1919.	79.01	Jan. 3	71.05 Dec. 8	72.06
1918.	82.36	Nov. 12	75.65 Sep. 27	78.78
1917.	80.48	Jan. 20	74.24 Dec. 20	76.80

*To date. †To corresponding date last year

SHORT TERM NOTES.

Security.	Rate.	Due.	Bid.	Ask.	Yld.
Am. Chicle	6	Oct. 21, '22	96	98¼	7.50
Am. Cot. Oil	6	Sept. 2, '24	89	90¼	8.00
Am. T. & T.	6	Oct., 1922	93	93¼	9.40
Am. T. & T.	6	Feb., 1924	91½	92⅛	8.55
Am. Thread.	6	Dec. 19, '28	93	96	6.70
Am. Tobacco.	7	Nov., 1920	99¾	100¼	6.25
Am. Tobacco.	7	Nov., 1921	99⅝	99¾	7.20
Am. Tobacco.	7	Nov., 1924	99¼	100	7.00
Am. Tobacco.	7	Nov., 1923	99½	100	7.00
Anacon. Co.	6	Jan., 1920	87	88	7.95
Am.-A.O.,Ltd.	7½	Apr., 1925	99⅛	99⅝	7.65
Armour & Co.	6	1920-1923	99	99½	7.00
Beth. S. Corp.	7	July 15, '23	97⅛	98⅜	7.90
Beth. S. Corp.	7	July 19, '23	96⅛	96⅞	8.20
Can. Pac. R.	6	Mar. 2, '24	92⅜	93¼	7.90
Gr'th. B.F.cv.	7	Apr., 1925	94	95	8.35
Gt. Nor. Ry.	5	Sep., 1920	99	99¼	6.50
Gulf Oil Corp.	6	July, 1921	96	98	7.90
Hocking Val.	6	Mar., 1924	86	91	8.60
Int. R. T.	6	Sep., 1921	68	70	...
Kan. C. Ter.	6	Nov., 1923	92¾	93¾	8.60
Lackede Gas.	7	Jan., 1920	99	99⅛	8.40
Lig. & Myers.	6	Dec., 1921	96⅛	96¾	8.25
N. Y. C. pf.	6	Sep., 1920	99¼	99⅝	8.05
Penn. Co.	4½	June 15, '24	97	97⅜	6.40
Proc. & Gam.	7	Mar., 1921	100¼	100½	6.75
Phila. Co.	6	Feb., 1922	91½	92⅛	11.50
Pub. S. Corp.	6	Mar., 1922	82	85	15.60
R. J. Reyn. T.	6	Aug., 1922	95½	96⅜	8.20
Southern Ry.	6	Mar., 1922	91½	91⅝	12.20
Swift & Co.	6	Aug. 15, '21	97⅜	97⅝	8.15
Texas Co.	7	Mar., 1923	97¼	97⅝	8.10
Utah S.Corp.	6	Sep. 15, '22	84½	86	13.75
Wn. Elec. cv.	7	Apr., 1925	93½	93¾	7.40

Foreign Exchanges.

LONDON, July 1.—Holiday in stock and silver markets. Bar gold, 104s. Money, 6¾ per cent. Discount rates: Short bills, 6⅜ per cent.; three months bills, 6 11-16 per cent. Gold premium at Lisbon 159.

PARIS, July 1.—Prices were firmer on the Bourse today. Three per cent. rentes, 58 francs 30 centimes; exchange on London, 47 francs 92½ centimes; 5 per cent. loan, 88 francs 30 centimes. The dollar was quoted at 12 francs 10 centimes.

RAIL HEADS ACT TO RELIEVE TRAFFIC

Executives' Association, at a Record Meeting, Names Committee to Meet Situation.

LOCAL GROUPS DESIGNATED

Largest Possible Measure of Co-operation Sought — Pennsylvania Lifts Embargoes.

A definite move to relieve the national transportation situation was taken by the Association of Railway Executives yesterday by the appointment of a committee, headed by Daniel Willard, President of the Baltimore & Ohio Railroad, to work out the problem of bettering conditions. The meeting, held in the board room of the New York, New Haven & Hartford Railroad in the Grand Central Terminal, was attended by the chief executive officers of the principal carriers of the country.

One of the matters discussed was the problem faced by the express companies, whose Government guarantee will expire at the end of September. The companies need the guarantee and their relationship with the carriers is so close that it generally was believed that the association would make certain suggestions, but no conclusive action was taken at the meeting.

Thomas De Witt Cuyler, Chairman of the association, authorized the following statement at the close of the meeting:

"The Association of Railway Executives met today in New York to consider problems growing out of the present transportation situation. It was the largest meeting of railroad executives that has ever been held.

"By unanimous action the association authorized the appointment of an Advisory Committee of nine to deal promptly and effectively with transportation emergencies through the co-operative action of all the roads of the country.

"Daniel Willard, President of the Baltimore & Ohio Railroad, will act as Chairman of this Advisory Committee. The other members of the committee are General W. W. Atterbury, Vice President and General Manager, Pennsylvania Railroad; C. H. Markham, President, Illinois Central Railroad; W. H. Truesdale, President, Delaware, Lackawanna & Western Railroad; Hale Holden, President, Chicago, Burlington & Quincy Railroad; J. J. Pearson, President, New York, New Haven & Hartford Railroad; W. B. Storey, President, Atchison, Topeka & Santa Fé Railroad; Howard Elliott, Northern Pacific Railway Company; E. F. Bush, President, Missouri Pacific Company.

"This action by the association was taken after a full discussion of the report of a special committee of which Mr. Willard was Chairman. In its report this committee said:

"'It was clearly the purpose of Congress, as expressed in the Transportation act of 1920, that private ownership and operation of the railroads should continue to be the established policy in this country, but your committee is firmly of the belief that in the final analysis the test of private ownership which the public will apply will be the ability of the carriers to render efficient service to the country as a whole and under all conditions. While we believe that the best results from private ownership can only be realized under conditions which permit the fullest opportunity for individual initiative and action under normal circumstances, we also believe that in order to preserve private ownership it is incumbent upon the individual companies by voluntary action and co-operation to establish an agency authorized to deal promptly and effectively with such emergencies as contemplated in Section 402 of the Transportation act.'

"The Advisory Committee will advise concerning matters relating to transportation, maintenance and operation brought to its attention by the Interstate Commerce Commission, the American Railroad Association, or from any proper source. It will establish co-operative relations with the Interstate Commerce Commission. Subordinate to the committee there will be local committees of executives at leading railroad centres, such as Boston, New York, Philadelphia, Chicago, St. Louis, Atlanta, &c. These local committees will seek to assure the largest measure of co-operation between the carriers, in order that the best possible public service may be obtained from the railroads."

The meeting lasted from 10 o'clock A. M. until 4 o'clock P. M.

The Pennsylvania Railroad yesterday reported a further lifting of embargoes on its lines at Philadelphia and Baltimore, and a general easing of the entire freight situation on the lines of the company in the so-called Eastern region. Many of the volunteers who have been taking the place of the vacationists, it was said, have been replaced by new employes. Applicants are reported by the company to be plentiful and great care is now being taken in selecting men to fill permanent positions. The object, as announced by the company, is to build up a permanent and loyal force and to obviate the possibility of a recurrence of the recent "outlaw" strikes.

The company feels certain the situation resulting from the strike has been relieved, an official said. A return to normal operating conditions is reported at the local offices of the New Haven system.

RAILWAYS ASK PRIORITY.

Want Merchants and Manufacturers to Aid in Car Crisis.

Alba B. Johnson, President of the Railway Business Association, has appealed to merchants and manufacturers to aid in the rehabilitation of railroad equipment, its conservation and the enlargement of the supply. In a statement sent out last night Mr. Johnson says:

"It must have been long since evident to close observers that with car shortage at the root of industrial difficulties, other than labor, priorities would ultimately be essential in one form or another to enable the roads and the car and engine builders to catch up. Only one priority in the current governmental sense has thus far been resorted to—that under which coal cars are being hauled empty to the mines in order to furnish the coldest and most distant regions with their next Winter's supply. It had been hoped by the Interstate Commerce Commission and by the roads that this priority would not be necessary and both commission and roads are understood to view with reluctance any enlargement of the list, which they fear would precipitate ar avalanche of petitions. Obviously priorities imposed for the correction of rolling stock shortage would be most appropriately directed to the provision of new rolling stock.

"In the meantime, while the roads can only obtain the advantage of priorities in car supply through sanction from the commission, manufacturers and merchants can, within their own discretion, determine which customers they will prefer in allocating a supply of material short of total demand. It would seem as if all concerned would concur in the conclusion that for some time to come preference not only in this matter but in every matter affecting the restoration of the roads to normal condition and service is in the public interest."

BANKING SYNDICATE TAKES FRISCO BONDS

Block of $5,000,000 Purchased by Speyer & Co. from France to be Offered to Public.

SEQUEL TO REORGANIZATION

Railroad One of the Few to Earn More Than Its Government Guarantee.

A banking syndicate composed of Hemphill, Noyes & Co., Colgate, Parker & Co., A. B. Leach & Co., Low, Dixon & Co., West & Co., Hitt, Farwell & Park and others has been formed to take over from Speyer & Co. the block of St. Louis-San Francisco Railway Company income 6 per cent. bonds which Speyer & Co., in company with the Guaranty Trust Company, recently purchased from the French Government. These bonds will be offered to the public at the day-to-day price established on the Stock Exchange, where they are already listed.

The block of bonds, which is said to represent about $5,000,000 par value, constitutes practically all of the bonds of this description originally received by French investors in exchange for the St. Louis-San Francisco general lien 5 per cent. bonds at the time of the reorganization of the property in 1916. They, together with the other St. Louis-San Francisco bonds given in the reorganization, were "mobilized" by the French Government early in the war and a few weeks ago were sold by the French Government to Speyer & Co. and the Guaranty Trust Company.

Theodore Prince of L. M. Prince & Co., in announcing the formation of the distributing syndicate, pointed out yesterday that the Frisco is one of the relatively few roads to earn more than its Government guarantee during the time of Federal operation. Last year its earnings were about $1,000,000 in excess of the guarantee and at the present time the prospects are for a continuance of favorable returns.

Recapitalization Plan Approved.

Stockholders of the American Brake Shoe and Foundry Company have approved a recapitalization plan announced some time ago. This provides for an issue of $10,000,000 7 per cent. cumulative preferred stock, redeemable at 110, at the option of the company, and 400,000 shares of common stock of no par value. Holders of the present preferred will receive in exchange for their stock one share of new preferred and three shares of common for each old share. The present common will be exchanged for new preferred on a share for share basis.

Recapitalization Plan Approved.

Stockholders of the H. H. Franklin Company, which manufactures the Franklin automobile, have approved a plan of recapitalization by the conversion of 150,000 shares of old common stock of $100 par value into 600,000 shares of no par value. The exchange is to be made on the basis of four new shares for one old share.

G. L. Loft Elected to Exchange.

George L. Loft, son of George W. Loft, the candy manufacturer, was elected a member of the New York Stock Exchange yesterday. He will make his headquarters with McDonnell and Company. J. W. Leopold was also elected to the Exchange.

TOPICS IN WALL STREET.

Tone of Market Slightly Better.

It was not by any means an active stock market that ruled yesterday, but it was one that moved forward a bit, evidencing a better undercurrent than has prevailed for several days. In certain issues there were signs of quiet accumulation of stock, but on the whole the advance was undoubtedly a reflection of the play of prices between the professional traders. Wall Street, however, while not highly elated over the outlook, is certainly far from having a case of the blues, and a steadily increasing bullish sentiment is to be found in the commission houses. The money situation holds the element of doubt. Few believe that it is in a position to permit of any great strain, and for this reason, while sentiment may be bullish, the underlying basis to make the sentiment operative marketwise is not available. Therefore, while sentiment is improving, the actual expression of sentiment in purchasing power is not making itself manifest except to a limited degree.

***

High Money Rates Prevail.

The Street had another taste of high money rates yesterday. The opening quotation on call funds was 10 per cent., and this was followed by a rise to 14 per cent., with a subsequent decline to 12 per cent. In short, it was a day of tight money, a condition not the least unusual. In part the money stringency was unquestionably due to the July 1 requirements, withdrawals for this purpose taking several days to work back to the banks. The exchanges at the Clearing House were over $1,000,000,000, which would indicate that the turnover was progressing rapidly and that an easing of the money situation might be expected today. On the other hand, the fact remains that there is a substratum of cause for high money rates which is not easily bridged. For instance, reports indicate that the agricultural requirements are drawing even more heavily on funds than last year. One bank reports that it has heavier loans outstanding in the South now than ever before and expects to loan about $20,000,000 more. With other banks in a similar position the money stringency is not to be tided over in any short period of time. Furthermore, the present high rates are treading along close to the time when the crop movement will begin, with the additional strain that will thus be created on funds.

***

Atlantic Gulf Gains Ground.

Atlantic Gulf and West Indies was one of the strongest issues on the board, an advance of 5 points being recorded. The shares have been strong for several days, the buying apparently being based on the prospective earnings statement which will be shown in the annual report. According to Wall Street gossip, the company will not only show a substantial amount for the stock from shipping operations, but will also show a good profit from operations in connection with its oil development. The company's oil properties became earning factors only a comparatively short time ago, but it is believed that they have been highly remunerative.

***

Superior Oil Corporation.

The reason for the discrepancy in price between the Superior Oil Corporation old stock and the trust receipts which were recently sold is apparently not fully appreciated. The trust company receipts are exchangeable at a later date for the actual stock which is being issued by the Superior Oil Corporation under its new arrangement, by which it acquired a large acreage and production in Kentucky and arranged to come under the management of the Atlantic Refining Company. The certificate, therefore, represents the stock of the corporation as it will be when the issue of the new stock and the control passes into the Atlantic Refining Company's hands. The Superior Oil Corporation regular stock represents the situation as it was prior to the entrance of the Atlantic Refining Company as a dominant factor. On delivery of the new stock against the receipts, the difference in price between the receipts and the stock will normally disappear.

***

Capital Issues Decrease.

The output of capital issues by American railroads and industrial concerns in June decreased to $266,384,200 from $322,038,000 in the corresponding month a year ago, according to The Journal of Commerce. Commenting on the situation The Journal says: "Because of the uncertainties surrounding the railroad situation industrial stocks continue to figure most prominently in the output of new securities, although railroad bonds and notes show up better in the returns than in the corresponding period last year. Since Jan. 1 the output of new stocks, bonds and notes has represented a total of $1,800,177,900, compared with $1,182,802,800 in the same period a year ago, a decrease of $617,285,100. Bankers figure that less than 20 per cent. of the money was used to refund or pay off maturing obligations. During July the maturities will aggregate $87,428,840, against $28,200,000 in June. According to bankers the great credit strain is holding up new financing plans of numerous corporations.

***

Railroad Financing in June.

The National City Bank, commenting on railroad financing in June, says: "It is estimated that since the first of the year twenty-four railroads have placed a total of $238,998,000, which included $163,125,000 serial notes and equipments and $95,873,000 bonds, most of which mature in ten years. After this month new railroad issues must be approved by the Interstate Commerce Commission and it is anticipated that new issues will appear with less frequency, as the major railroads have undoubtedly taken care of their pressing requirements."

***

The End of the Rate Hearings.

There is evidence in some quarters in the financial district of growing disappointment that the freight rate hearings before the Interstate Commerce Commission are not completed. Attention is now being called to the fact that early last month intimations were received in various quarters from the commission to the effect that the freight rate hearings would end about June 26. Then it appeared that the hearings would be extended to July 1, after which the commission would digest all of the testimony presented and finally act thereon. Those who profess disappointment that the hearings have been allowed to go over the turn of the month say that the final freight rate increase announcement will be delayed just so much longer. On the other hand, it is asserted in conservative quarters that a delay now of several days or even a week or two probably would make little difference, as it is not generally believed that the Interstate Commerce Commission will make new freight rates until after the Railway Labor Board has announced the wage awards on July 28.

***

Bond Buying Improves.

The bond market in the Stock Exchange yesterday gave evidence of better buying power than for some time, Liberty and Victory issues making a comfortable rally, while standard railroad bonds and United States Steel were in greater demand. This was attributable in part to the reinvestment of funds received as interest and dividend payments at the turn of the half year. Among the foreign Government issues the Belgian 7½s, which are being steadily absorbed, got up to a high at 99, as compared with an initial price of 97 when they were listed on the big board a short time ago.

***

Interborough 5s Decline.

Interborough Rapid Transit Company 5 per cent bonds were under pressure yesterday, selling as low as 46⅛ before the movement was checked. The selling was attributed in large part to the timidity of holders as to the position of the company with regard to meeting the Jan. 1, 1921, interest and for a time there was little evidence of support in the market. Later, however, there was a rally from the low point to 47¼ at the close, the net loss for the day being 1 point. The turnover, which totalled more than $320,000, was the heaviest for some time.

Present Prices

No panic exists and it is generally recognized that there is but little possibility of a panic. Nevertheless bonds, notes and stocks are selling in many instances at panic prices. It is obvious that real opportunities exist to make investments on terms that are most advantageous.

Write for our investment suggestions

Ask for Circular No. G-97.

A. B. Leach & Co., Inc.
Investment Securities
62 Cedar Street, New York
Chicago Boston Buffalo Cleveland
Philadelphia Minneapolis Baltimore

A Railroad Bond On a 13% Income Basis

We suggest the 6% Gold Bonds of an important railway for semi-speculative investment purposes. The road is one of the few that earned more than the government guaranty during 1919. There is every reason to believe that under the Esch-Cummins Law the position of the road will be materially strengthened.

Further details on request for circular.

Hemphill Noyes & Co.
Members New York Stock Exchange
37 Wall St, New York

Munds Rogers & Stackpole

Crucible Steel
Rock Island
International Mercantile Marine

Our letter, sent upon request, discusses these companies.

Members
N. Y. Stock Exchange
N. Y. Cotton Exchange
Chicago Board of Trade

25 Broad St.

Uptown Office
16 Vanderbilt Ave.

Investments

Suggestions on request.

W. C. Langley & Co.
Investments
115 BROADWAY, NEW YORK
MEMBERS NEW YORK STOCK EXCHANGE

WE OFFER

Central Union Trust Co. Stock

Equitable Trust Company Stock

Our *Bank Stock Department* is prepared to furnish full information and quotations of all New York Bank and Trust Company Stocks.

Colgate, Parker & Co.
49 Wall Street New York

NEW YORK STOCK EXCHANGE TRANSACTIONS.

THURSDAY, JULY 1, 1920.

Day's sales.....	1920. 257,770	1919. 1,710,090	1918. Holiday.	Year to date.....	1920. 123,179,164½	1919. 143,925,357	1918. 74,334,520

Closing Bid.	Closing Ask.	Sales.		First.	High.	Low.	Last.	Net Chge.
32½	35¼	1,300	Adams Express	32	35¾	32	34	+1½
1⅞	1½	100	Alaska Gold Mines	1⅞	1⅞	1⅞	1⅞	...
37	37½	400	Allis-Chalmers Mfg.	36⅜	37⅛	36¾	37⅛	+ ⅛
86	89	200	Am. Agricul. Chem.	87	87	87	87	+ ⅛
91½	92⅜	500	Am. Beet Sugar	90	91⅜	90	91⅜	+1⅜
114	116	200	Am. Bosch Magneto	115	115	115	115	...
40¼	40½	600	Am. Can	40	40½	40	40½	+ ½
139	139½	300	Am. Car & Fdry.	139	139	139	139	+ ⅛
11⅛	11¼	100	Am. Druggists	11⅛	11⅛	11⅛	11⅛	...
143	144½	1,700	Am. Express	143⅜	148	143	143½	...
86½	87½	600	Am. International	86½	86¾	86	86	— ⅛
10⅝	10¾	200	Am. LaF. Fire Eng.	11	11	11	11	+ ¾
79½	80	2,200	Am. Linseed	80	80½	78½	78½	—4
97⅜	98	700	Am. Locomotive	98	98	97¾	98	+ ⅛
16⅜	16½	3,600	Am. Safety Razor	16⅛	16½	15⅞	16½	+ ⅜
23½	23¾	100	Am. Ship & Com.	23⅜	23⅜	23⅜	23⅜	+ ⅛
58⅝	59½	1,100	Am. Smelt. & Ref.	58⅝	59½	58⅝	59½	+1½
37½	38	1,000	Am. Steel Fdries.	37½	37½	37	37	— ⅛
87½	88	600	Am. Sumatra Tob.	87½	88	87½	87½	+ ⅛
92⅞	93	200	Am. Tel. & Tel.	93⅛	93⅛	93	93	+ ⅛
205	222	100	Am. Tobacco	222	222	222	222	...
96½	96¾	500	Am. Woolen	96¼	96¾	96⅜	96¾	+ ⅛
42	43½	100	Am. Writing P. pf.	42¾	42¾	42¾	42¾	...
13½	14	100	Am. Zinc, L. & S.	13½	13½	13½	13½	— ⅛
52	53	1,200	Anaconda Copper	52¼	53⅜	52⅛	53⅛	+ ⅝
79½	80	1,600	Atch., Top. & S. F.	79½	79¾	79½	79½	— ⅛
83	84½	400	Atlantic Coast Line	84	84⅛	84	84⅛	+ ⅛
163⅜	164	3,400	At. Gulf & W. I.	160	164½	160	164	+5
62	63	100	At. Gulf & W. I. pf.	61⅝	61¾	61¾	61¾	—2¼
104	106	200	Atlantic Ref. pf.	105½	105½	105	105	+ ½
119¼	119½	9,200	Baldwin Loco.	119¼	119½	118½	118⅝	— ⅛
30	30½	1,200	Baltimore & Ohio	30⅜	30½	30¼	30½	+ ⅛
40¼	42½	600	Balt. & Ohio pf.	40⅝	41	40⅝	41	+ ⅛
143	145½	800	Barrett Co	145	145½	145	145	+ ⅛
103¾	110	100	Barrett Co. pf.	103¾	103¾	103¾	103¾	+1
21¼	21½	700	Bethlehem Motors	21	21⅜	21	21¼	+ ⅛
89⅞	90	1,300	Beth. Steel, Class B	89⅞	90	89½	90	+ ⅛
11	11½	200	Brook. Rapid Tran.	11	11½	11	11½	+ ⅛
108	109	200	Burns Brothers	108	109	108	109	+3
7⅞	7¾	100

Commodity Prices and Security Values

The effect of declining commodity prices on security values is a matter which investors should carefully consider.

Under the conditions facing us securities of conservatively capitalized public utility companies are among the most desirable investments. Gross earnings of such companies are relatively stable, and with no large inventories to mark down every addition to the purchasing power of the dollar will increase the margin of profit through reduction of operating expenses.

A List of Offerings Will Be Sent Upon Request for Circular B-17

Stone & Webster, Inc.
120 Broadway, New York
Telephone Rector 6020
Boston Chicago

LEE, HIGGINSON & CO.

Established 1848

BOSTON NEW YORK CHICAGO

HIGGINSON & CO.
London

An Important Situation

Tight money is the principal handicap in business today. It is the effect of inflation and freight congestion. It is largely responsible for the very low bond prices. Some bankers believe that the movement of crops in the fall may cause even higher money rates. All agree, however, that bonds offer the best investment opportunities and that those who buy good mortgage bonds now will not be making a mistake.

Send for our latest Bond Circular

BODELL & CO.
120 BROADWAY
Providence Boston

Our Weekly Market Letter

Deals with both basic and technical market conditions. It will be mailed you upon request.

McClave & Co.
Members {New York Stock Exchange / New York Cotton Exchange}
67 Exchange Place, New York
Telephone 2810 Rector
UPTOWN OFFICE
Hotel Ansonia, 73d St. & B'way
Telephone 1615 Columbus

Sugar Stocks

MANY of these securities appeal to the conservative investor on their present earnings and past dividend record.

Your inquiry is invited on

Acadia	Godchaux
Caracas	Guantanamo
Caracas (Rights)	Holly
Central Aguirre	Matanzas Amer.
Central Sugar	National
Fajardo	Savannah

Lamborn & Co
Specialists in Sugar Stocks
Seven Wall St. New York
Tel. Rector 8310.
MEMBERS
N.Y. Stock Ex. N.Y. Produce Ex. N.Y. Cotton Ex. N.Y. Coffee and Chic. Bd. of Trade Sugar Ex., Inc. London Prod. Clearing House, Ltd.

EXPORTS DIVERTED FROM NEW YORK PORT

Official Figures Show Percentage of Country's Total Decreasing Since 1916.

Exports from the Port of New York in the last seven fiscal years, with the last month of 1920 estimated, as compared with the total for the country, show that the percentage of such commerce passing through the port increased as the direct result of foreign buying incident to the European war, and then, from the fiscal year 1916 to date, materially decreased. This is attributed partly to the establishment of preferential freight rates to Southern ports, which has drawn a great volume of tonnage away from New York; to labor disturbances in the port itself, and also to the fact that insufficient development work has been done in and about the harbor in recent years to care for increased business.

The fiscal year ended June 30, 1916, was the last full year before the United States entered the World War, and the volume of exports of war materials and foodstuffs mounted to what was then a record total, as the bulk of the foreign Government purchasing was being done in the United States through New York. In that year the value of exports shipped from New York was $1,191,865,982, or 53 per cent. of the $2,197,883,510 total exports of the country.

In the last six months of the calendar year, 1916, the transportation system of the country was hard pressed to handle the volume of business offered, but managed the task without serious congestion. In the following year the cumulative effect of the rush to get munitions abroad to the European belligerents, proved so heavy that the transportation lines broke down and the Government finally assumed control of the railroads.

In the first year of Federal control the volume of merchandise en route to the Atlantic coast was so heavy that the Railroad Administration began to arbitrarily divert it to ports other than New York, and preferential freight rates to some of the South Atlantic ports were made. When the difficulty resulting from the pressure of war demands on the carriers was removed labor troubles in New York became a growing menace and because of their repetition until only recently, served as a serious obstacle to increased growth in the volume of exports.

In all of the years under discussion the percentage of total imports into the country at the port of New York have held up well. The share for the fiscal year just ended was 55 per cent. of the total for the entire United States and in the seven years was exceeded only once, this in the fiscal year 1916 when the percentage was .556.

The following tables show the value of merchandise exported and imported at New York and the same figures for the entire country for the seven fiscal years 1914 to 1920 inclusive:

EXPORTED.

	United States.	Port of New York.	Per Cent. to U.S.
1914	$2,364,579,148	$804,546,338	.36
1915	2,768,580,340	1,193,581,068	.43
1916	4,333,482,885	2,332,256,213	.538
1917	6,290,048,394	3,053,119,504	.469
1918	5,919,711,371	2,613,048,763	.44
1919	7,232,252,686	3,028,239,464	.417
1920	*8,198,066,308	*3,428,722,457	.416

IMPORTED.

1914	$1,893,925,657	$1,040,880,526	.549
1915	1,674,169,740	931,011,058	.556
1916	2,197,883,510	1,191,865,982	.53
1917	2,659,355,185	1,338,199,355	.50
1918	2,945,650,403	1,251,386,373	.42
1919	3,006,876,582	1,433,962,706	.46
1920	*5,115,067,788	*2,814,493,232	.55

*Partly estimated.

Some of the estimates contained in the foregoing figures are in the official report just issued for the Port of New York, while the figures for the entire country are official for all months in 1920, with the exception of June. This is estimated.

BONDS ON STOCK EXCHANGE

THURSDAY, JULY 1, 1920.

	1920.	1919	1918.
Day's sales	$16,194,750	$10,350,600	Holiday.
Year to date	2,018,229,050	1,640,490,789	765,256,000

Following sales are given in lots of $1,000:

U S Liberty 3½s 1932-47: 2 at 89.06; 10 at 89.10; 10 at 89.08; 1 at 89.10; 6 at 89.04; 15 at 89.02; 10 at 89.08; 8 at 89.06; 7 at 89.08; 5 at 89.10; 2 at 90.00; 1 at 90.04; 2 at 90.88; 44 at 90.84; 50 at 90.90; 20 at 90.84; 1 at 90.80; 13 at 90.84; 25 at 90.90; 8 at 90.84; 27 at 90.90; 19 at 90.84; 24 at 90.86; 71 at 90.90; 100 at 91.00; 1 at 91.14; 35 at 91.10; 10 at 91.06; 10 at 91.10; 17 at 91.00; 53 at 91.04; 41 at 91.10; 1 at 91.14; 1 at 91.00

$172,000 1st conv 4s 1932-1947: 21 at 85.00; 2d 4s 1927-42: 7 at 84.92; 10 at 84.74; 1.5 at 84.80; 12 at 84.74; 8 at 84.96; 10 at 84.90; 1 at 85.00

$44,500 1st conv 4½s 1932-1947: 5 at 85.82; 24 at 85.90; 1 at 85.78; 5 at 85.86; 25 at 85.80; 2 at 85.88; 1 at 85.86; 11 at 85.90; 1 at 86.00; 2 at 85.94; 16 at 84.92; 1 at 84.96; 2 at 84.96; 13 at 84.90; 41 at 84.92; 87 at 84.90; 22 at 85.00; 1 at 84.96; 25 at 84.90; 35 at 84.96; 128 at 85.00; 8.5 at 84.82; 5 at 85.00; 1 at 84.98; 3 at 85.00; 20 at 84.94; 6 at 84.98; 2.5 at 85.00; 1 at 84.98; 16 at 84.94; 56 at 85.00; 1 at 84.92; 35 at 85.00; 2 at 84.98; 7 at 85.04; 20 at 85.08; 10 at 85.10; 9 at 85.16; 2 at 85.10; 13 at 85.18; 50 at 85.20; 1 at 85.16; 2 at 85.30; 8 at 85.20; 25 at 85.28; 75 at 85.24; 45 at 85.30; 1 at 85.32; 3 at 85.20; 3 at 85.40; 3 at 85.50; 5 at 85.42; 33 at 85.50; 37 at 85.44; 4 at 85.36; 1 at 85.24; 25 at 85.26; 1 at 85.28; 36 at 85.24; 10 at 85.32; 5 at 85.36; 19 at 85.30; 2 at 85.28; 10 at 85.26; 1 at 85.28; 15 at 85.30; 11 at 85.28; 5 at 85.26; 5 at 85.30

$1,813,500 8d 4½s 1928: 50 at 88.96; 35 at 88.90; 37 at 88.80; 100 at 88.76; 53 at 88.74; 8.5 at 88.82; 16 at 88.80; 80 at 88.70; 5 at 88.90; 1 at 88.70; 20 at 88.80; 8 at 88.74; 11 at 88.72; 56 at 88.80; 10 at 88.70; 14 at 88.74; 62 at 88.80; 9 at 88.86; 70 at 88.88; 82 at 88.90; 114 at 88.94; 6 at 88.90; 9 at 88.96; 46 at 88.94; 1 at 88.96; 123 at 88.88; 3 at 88.90; 5 at 88.96; 20 at 88.94; 3.5 at 88.98; 37 at 88.96; 20 at 89.00; 3 at 88.92; 7 at 89.00; 3 at 88.94; 10 at 88.96; 95 at 89.00; 20 at 89.10; 25 at 89.12; 100 at 89.16; 10 at 89.24; 10 at 89.20; 23 at 89.18; 100 at 89.24; 10 at 89.26; 10 at 89.28; 2 at 89.30; 30 at 89.20; 12 at 89.18; 2 at 89.24; 1 at 89.10; 10 at 89.02; 10 at 89.04; 5 at 89.06; 1 at 89.00; 1 at 89.10; 1 at 89.14; 1 at 89.00

$1,859,000 4th 4¼s, 1933-38: 20 at 85.40; 85 at 85.38; 65 at 85.40; 115 at 85.42; 25 at 85.40; 30 at 85.24; 5 at 85.40; 7 at 85.38; 21 at 85.36; 14 at 85.40; 31 at 85.50; 65 at 85.28; 6.6 at 85.22; 14 at 85.28; 20 at 85.26; 35 at 85.24; 25 at 85.38; 240 at 85.28; 60 at 85.30; 3.8 at 85.38; 25 at 85.36; 50 at 85.26; 53 at 85.36; 2 at 85.40; 21 at 85.38; 8 at 85.36; 1 at 85.30; 2 at 85.40; 25 at 85.32; 200 at 85.30; 1 at 85.20; 2 at 85.36; 1 at 85.34; 10 at 85.36; 1 at 85.34; 6 at 85.32; 10 at 85.34; 10 at 85.32; 80 at 85.36; 5 at 85.34

$82,000 2d conv 4½s 1927-1942: 85 at 85.00; 8 at 84.98; 23 at 84.90; 40 at 84.96; 16 at 84.92; 58 at 84.90; 2 at 84.96; 13 at 84.90; 41 at 84.92; 87 at 84.90; 22 at 85.00; 1 at 84.96; 25 at 84.90; 35 at 84.96; 128 at 85.00; 8.5 at 84.82; 5 at 85.00; 1 at 84.98; 3 at 85.00; 20 at 84.94; 6 at 84.98; 2.5 at 85.00; 1 at 84.98; 16 at 84.94; 56 at 85.00; 1 at 84.92; 35 at 85.00; 2 at 84.98; 7 at 85.04; 20 at 85.08; 10 at 85.10; 9 at 85.16; 2 at 85.10; 13 at 85.18; 50 at 85.20; 1 at 85.16; 2 at 85.30; 8 at 85.20; 25 at 85.28; 75 at 85.24; 45 at 85.30; 1 at 85.32; 3 at 85.20; 3 at 85.40; 3 at 85.50; 5 at 85.42; 33 at 85.50; 37 at 85.44; 4 at 85.36; 1 at 85.24; 25 at 85.26; 1 at 85.28; 36 at 85.24; 10 at 85.32; 5 at 85.36; 19 at 85.30; 2 at 85.28; 10 at 85.26; 1 at 85.28; 15 at 85.30; 11 at 85.28; 5 at 85.26; 5 at 85.30

$4,350,000 Vict Lib Loan 3½s, 1922-23 receipts: 160 at 96.34; 742 at 96.32; 516 at 96.34; 278 at 96.36; 300 at 96.34; 50 at 96.32; 25 at 96.38; 175 at 96.40; 15 at 96.44; 80 at 96.40; 10 at 96.42; 70 at 96.36; 80 at 96.38; 80 at 96.40; 1 at 96.44; 1 at 96.46; 3 at 96.42; 1 at 96.38; 21 at 96.42; 1 at 96.40; 1 at 96.44; 1 at 96.46; 3 at 96.42; 1 at 96.44; 1 at 96.46; 1 at 96.48; 1 at 96.50; 1 at 96.52; 1 at 96.54; 1 at 96.56; 1 at 96.58; 1 at 96.60; 1 at 96.62; 1 at 96.64; 1 at 96.66; 1 at

Deposit Accounts

Investment Securities

Foreign Exchange

Letters of Credit

Winslow, Lanier & Co.

~ Bankers ~

59 Cedar Street New York

Established 1849.

An Opportunity to Purchase High Yield Bonds

Just now when your July dividends and coupons are being paid, you may select for reinvestment any of a number of sound railroad bonds which have an annual income return at present prices of from 5½% to 7¼%. Undoubtedly we may be of service in aiding you to make proper selections.

Ask for Letter T-150

Herrick & Bennett

Members New York Stock Exchange

66 BROADWAY, NEW YORK

Telephone Rector 0960

Uptown Office—51 East 42d St.

Ralph H. Dunn, Manager

RIGHTS

Royal Dutch

General Motors

Shell Trading & Trans.

New Jersey Zinc

American Woolen

Pacific Develop. Corp.

Arkansas Natural Gas

Continental Oil

Niagara Fire Insurance

Corn Exchange Bank

Irving National Bank

National Park Bank

We Specialize in All

"RIGHTS"

C. C. Kerr & Co.

2 Rector St., N. Y. Phone 6780 Rector

F & Co

SUPERIOR OIL CORPORATION

Capital Stock

Price Upon Application

Circular Upon Request

FRAZIER & CO.

65 BROADWAY, NEW YORK

Tel. Bowling Green 6025

PHILADELPHIA

WASHINGTON BALTIMORE

PITTSBURGH

Our Circular A-4 presents a number of bond and stock suggestions which may be of assistance to investors in caring for their July 1st requirements.

Copy on request.

M. J. Hoey & Co.

Members New York Stock Exchange

74 Broadway New York

Uptown Office: 516 Fifth Ave.

BID AND ASKED QUOTATIONS

FOREIGN ISSUES.

Closing quotations for Government and municipal bonds:

	Bid.	Asked.
Anglo-French 5s	90½	90⅝
Argentine 6s	70	71
Belgium 7½s	98⅝	98⅞
Dom. of Canada 5½s, 1921	97¾	98⅛
Dom. of Canada 5s, 1921	97¼	97⅜
Dom. of Canada 5s, 1926	87⅞	88½
Dom. of Canada 5½s, 1929	90	90¼
Dom. of Canada 5s, 1931	85¼	86
Prov. of Alberta 4½s	..	84
Chinese Government 5s	42⅜	43½
Republic of Cuba ext. 5s, 1944	90⅛	91
Republic of Cuba ext. 5s, 1949	80	82½
Republic of Cuba ext. 4½s, 1949	71	73
Dominican Republic 5s	88	88½
City of Bordeaux 6s	84½	85½
City of Copenhagen 5½s	75½	75⅝
City of Lyons 6s	84¾	85¼
City of Marseilles 6s	84¾	85¼
City of Paris 6s	92⅞	93
Japanese 4½s	75½	76
Japanese 4½s, second series	74	74½
Japanese 4s	56¾	57¼
City of Tokio 5s	52½	52⅝
Un. K. of Gt. Br. & Ir. 5½s, 1921	98¼	98½
Un. K. of Gt. Br. & Ir. 5½s, 1922	92⅞	92¾
Un. K. of Gt. Br. & Ir. 5½s, 1920	85⅛	85⅛
Un. K. of Gt. Br. & Ir. 5½s, 1937	85	85¼
United States of Mexico 5s	35⅜	36
United States of Mexico 4s	27½	28
Italy 6½s	92	93

UNITED STATES ISSUES.

Closing quotations for Government bonds:

	Bid.	Asked.		Bid.	Asked.
2s, r. 1030	100¼	101½	Pan 2s, c, 1938	100¼	101½
2s, c, 1030	100¾	101½	Pan 3s, r, 1961	77	81
4s, r, 1925	104½	105½	Pan 3s, c, 1961	77	81
Pan 2s, r, 1936	100¾	101½	P I 4s, '34	78	85
Pan 2s, c, 1936	100¼	101½	P I 4s, '35	78	85
Pan 2s, r, 1938	100¼	101½	P I 4s, '36	78	85
			Dist of C 3-65s	93	..

Closing quotations for stocks in which there were no transactions:

	Bid.	Asked.		Bid.	Asked.
Ad Rumely	33	34	Booth Fish	8⅞	8⅝
Do pf	63	64	B'klyn Ed.	84½	90
Ajax Rub.	60½	62	B R T cfs.	7⅛	8½
Alaska J	1⅞	2	B U Gas	48	52
Alb & Sus.	120	140	Br Sh, ex div	..	85
A A Cables	100	108	Bruns Ter.	6	6½
Allis-Ch M pf	75	80	B, K & F.	50	..
Am S 1st pf	98½	103	Do pf	75	..
Am Ag Ch pf	88	90½	Buff & S	..	65
Am Blk N.	42¾	44	Do pf	..	45
Do pf	41¼	44	Burns Bros pf	100	115
Am B Sug pf	82	91	Bush Ter.	..	85
Am B S & Fdy	89	93	But'k Co.	12¾	18
Do pf	223	235	Cal P pf	85¼	88
Am C pf	89	90½	Cal & Ariz	58	60¾
Am C & F pf	104¼	108¼	Can So, ex div	40	50
Am Cot Oil	43	45	Case Plow 1st pf	..	90
Am H & L	16	16½	Do 2d pf	..	80
Do pf	90	91	Cent L pf	99	101
Am Ice	41¼	43	C Ir R of N J	180	203
Do pf	59	60	C'tain-teed	48¼	50
Am Lin pf	80¼	82	Chi & Alt.	7	9
Am Lo pf	99	102	Do pf	10	15
Am M & G	35	37½	C & E Ill.	6¼	7
Am Shipb	..	125	Do pf	6½	7
Am Sm pf A	73½	75½	Chi Gt W pf	21	22
Am S & R pf	90	92	C, M & St Paul	32¼	33
Am Snuff	100	105	Chi Pn T.	92	96
Do pf	77	87	C, R I & P 7% pf	71	71½
Am Stl Fds pf	86¼	88	Chi, St P, M & Om.	56	58
Am S Ref.	122	123	Do pf	80	90
Do pf	105	108¼	C, C, C & St L pf.	63	66
Am S Tob pf	85	91	Cl & Pitts.	57	62
Am Tob, B	200	..	Clu-Peab	75	77
Do pf	87	88	Do pf	90	100¾
Am Wh pf	87	95	Col & So.	21¼	23
Am W pf	94	97	Do 1st pf	45	49
Am Z pf	48	50	Do 2d pf	40	50
Ann Arbor	13	20	C G & E.	54	54½
Do pf	26	40	Col Gr pf	83	84
Assets R.	3	4	Comp T R	49	50
Asso D G	31	32	Con Cig pf	79	80
Do 1st pf	56	60	C I C M.	13¼	13½
Do 2d pf	57	75	Cont Ins	67¾	75
Assoc Oil	85	100	Corn P R pf	103	104
A, T & S F pf	72	73	Crex Carp.	52	59
Atl Ref	1,125	1,135	Cruc S pf	90	95
A, B & A	7	10	Cuba Sug pf	100	110
Aug. Nivh	24	26	Cuba Tob pf	96	98
Aut N pf	80	85	Cuban-A Sug pf	100	110
Auto Sales	10	12	Cuf & C pf	93¾	98
Do pf	52	60	D, L & W	190	195
Bald L pf	65	67	D & R G pf	90	10
B'dall, A	30	41	Det Ed	97	100
Do, B	39	40	Det U Ry.	..	90
Bar Leath	50	60	Dia Match	100	110
Do pf	85	90	Dome M	9½	10
Batop Min.	1	1⅛	D, S S & A	3¼	4
B'ch Cr'k	25	35	Do pf	7	10
Beth Steel	86	89½	Dur Hos'y	49	52½
Do 7% pf	95	110	Do pf	94	95
Do 8% pf	103½	108	Elec S B.	120	130
			Elk H C.	19	20
			Do pf	36	38¼
			Em Brant	15	20
			Do pf	76	82
			End-J pf	96	97
			Erie 2d pf	12¼	12¾
			Erie & P	45	55
			Fairbanks	58	70
			F M & S	10½	12½
			Fisher Bdy pf	102	106
			F'port Tex.	22	23
			G, W & W.	12½	12½
			Gen Chem.	168	173
			Do pf	90	95
			Gen Cigar.	64½	65
			Do pf	92	100
			Do d pf	81	85
			Gen M pf	77	78¾
			Granby C.	36	38
			Greene-C	29	30
			G, M & N.	12½	13⅞
			Do pf	28	30
			Hartman	82	85
			Hendee M	31½	33
			Homestake.	52	55
			Ill Cent	81	81¾
			Ind Ref	7¼	7¾
			Int-Consol.	3⅜	3⅞
			Int Ag pf	81	85¼
			Int H pf	..	105
			Int Mer M.	31	31½
			Int Mot Tr 2d pf	65¼	67
			Int N pf	80½	90½
			Int Pa pf	95	106
			Do pf, s.	74	74½
			Int Salt	60	..
			Iowa Cent.	3½	6
			Iron Prod	44	45
			Jones B T.	22¼	23
			K C, Ft S & M pf	50	..
			Kan C So.	15½	17
			Do pf	42½	44
			Kayser (J)	88	100
			Do 1st pf	100	115
			Kelly S T pf	83	84½
			Do 8% pf	96	99
			Kelsey Wh.	55	70
			Do pf	84	89
			K & D M.	3½	5
			Do pf	20	30
			Kress (S H)	80½	110
			Do pf	100	..
			Lack Steel.	69½	70
			Lacl Gas	34	40
			L E & W.	9	12
			Do pf	16¾	19
			L R & T.	25	30
			Liggett & M.	148	155
			Do pf	99¾	100
			L-W B 1st pf	96¼	103
			Do 2d pf	105¾	125
			Lorill'd Co.	136¾	138
			Do pf	95	100
			Louis & A	98	99
			M'kay Cos.	62	64¼
			Mallinson	20½	24
			Do pf	..	70
			Man B'ch	½	2¼
			Man Elev	38½	43½
			Man Sug	110	120
			Do pf	87½	90
			Marlin R.	..	58½
			Martin-P	10¼	21½
			Math Alk	31	40
			Max Mot	20	23
			Do ctfs	15¼	20
			Do 1st pf	38	40½
			Do ctfs	34	37
			Do 2d pf	15	23
			Do ctfs	10	25
			M Dep Sts	110	112
			Do pf	94	102
			Mex P pf	93½	97
			Mich Cent, ex div	75	85
			M & St L	12¾	13
			M. St P & S S M	67	70
			Do pf	81	86
			Do 1 l	50	54
			Mon Pow	60	65
			Do pf	96	98
			Mor & Es	58	65
			Mullins B	37	..
			Do pf	95	..
			N C & St L	100	110
			Nat Acme	34¾	54½
			Nat Bisc	103	107
			Do pf	103	106
			Nat C & S pf	95	100
			Nat Enam.	67	69½
			Do pf	93	95
			Nat Lead	76	77½
			Do pf	102	105
			N Rys of M 1st pf	8¼	14
			Do 2d pf	5	5¾
			N O, T & Mex	31½	33
			N Y A B	97	99
			N Y, C & St L	27½	28½
			Do 1st pf	51	59
			Do 2d pf	45	49
			N Y, L & West	78	85
			N Y, O & West	16½	17
			Norf So	19	24
			N & W pf	64	66
			North Am.	57	59
			Nunnally	15	16
			Ohio Body.	25½	26½
			Ohio F S	47	50¾
			Otis Elev	121½	125
			Otis Stl pf	..	101
			Owens Bot.	46	52
			Pac Coast	25	40
			Do 1st pf	60	90
			Do 2d pf	45	60
			Pac Mail	30¼	32
			P T & Tel.	44	46
			Penney pf	91	93
			Peo G, C	33¾	35½
			Peo & E	8	11
			Pere Marq.	24¼	24¾
			Do pr pf	57	58½
			Do pf	..	47
			Pett-Mull	30	39
			Do 1st pf	95	115
			Pierce-A pf	85	95
			P Jones	50	57
			Do pf	84	88
			Pierce O pf	83	83¾
			P, Ft W & C pf	115	120
			P & W Va pf	72	76
			Pond C C.	17¼	18
			Pr Stl Car pf	97	100
			P S, N J.	..	83
			Rand M	28	29
			R R Sec. I C stk cfs.	..	49
			Ry Stl Spr.	93	96½
			Do pf	97½	110
			Rdg 2d pf	43½	43¾
			Rem Type	60½	63
			Do 1st pf	96	..
			Do 2d pf	88	99
			Rens & S	95	105
			Rep I & S pf	92¼	95
			Rep Truck.	47	49
			R Reis	15	17
			Do 1st pf	77	82
			St L S F pf	30	33
			Savage A	47	50
			Sears-R	202	215
			Do pf	105	112
			Shat-Ariz	8¾	9½
			Shell T	72½	72¾
			S-S S & I pf	87	89
			So P R S pf	..	108
			So Ry pf	55	56
			Stand Mill.	125	155
			Do pf	78	85
			Studebaker Co pf	92	95
			Stern B pf	96	100¾
			Sup Stl 1st pf	98	..
			Temtor, A	40½	42⅜
			Third Av	11½	13
			Tide W O	195	220
			Tob P pf	88	91½
			Tol, St L & West	8	15
			Do ctfs	11	15
			Do pf	15	21
			Do pf, c	17	21
			T C R T.	28	30
			Und Type	164½	175
			Do pf	105	117
			Un Cig Sts	150	175
			Do pf	100	104
			U D 1st pf	43	47
			U Dyew'd	53½	60
			U Rys Inv.	9½	10¾
			U S C I P.	15¾	17
			Do pf	43	45
			U S Ind A pf	94	99
			U S R 1st pf	107¾	108¾
			U S S pf	43	45
			Va-Car Ch.	74½	75
			Do pf	106	107½
			Va I, C & Coke	108	112
			Va R & P.	..	45
			Vivaudou	18¼	18⅝
			Wab pf, B.	14½	15
			West Md	9¾	9¾
			Do 2d pf	14	18
			West Pac.	26¾	27½
			W & L E.	9¾	10¼
			Do pf	16	18
			Wilson	58	59
			Wis Cent.	25	28
			W'w'th pf	104¼	106¾
			Wor Pump	67	67½
			Do pf, A	..	89
			Do pf, B	64	68

Growing Trade of the Pacific

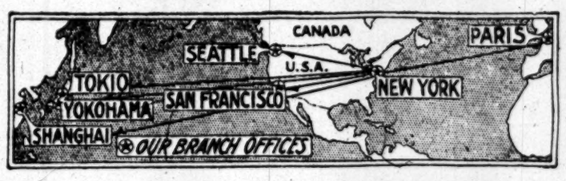

THE TRADE of the Pacific Coast of the United States advanced 400 per cent. in the five years from 1914 to 1919. The total commerce of the entire United States in the same period increased 243 per cent. Coincident with this tremendous commercial expansion, the cities of the far west are registering unusual progress in industry, their production growing rapidly.

Aware of the increasing importance of the Pacific Coast in the foreign trade of the nation, the Park-Union Foreign Banking Corporation maintains well equipped branches in the two largest ports of that territory, namely, San Francisco and Seattle. These are at your disposal for financing shipments, collections, the distribution of merchandise and similar matters connected with your overseas trade.

BRANCHES AT

Shanghai Tokio Yokohama

Paris San Francisco Seattle

OFFICERS

Charles A. Holder, President

T. Fred Aspden, Vice-President

E. B. MacKenzie, Secretary & Treasurer

PARK-UNION FOREIGN BANKING CORPORATION

56 Wall Street, New York

Paid Up Capital and Surplus, $2,250,000

UNITED STATES MORTGAGE & TRUST COMPANY

55 Cedar Street, New York

Statement of Condition June 30, 1920

ASSETS

Cash on hand, in Federal Reserve Bank and due from Banks	$10,578,410.17
Clearing House Exchanges	5,701,442.06
Bankers' Acceptances	4,118,101.06
U. S. Bonds and Certificates	3,180,925.76
Foreign Exchange	514,279.58
Loans on Liberty and Victory Bonds	8,759,085.71
Demand Loans	18,524,267.00
Time Loans	6,799,427.80
Bills and Notes Purchased	13,720,748.66
Short Term Investments	652,728.40
Other Stocks and Bonds	4,138,294.46
Mortgages	5,820,692.94
Real Estate (Including Madison Ave. Br. Bldg.)	142,344.15
Customers' Liability on Acceptances	1,585,972.04
Accrued interest receivable	475,939.67
	$84,712,659.46

LIABILITIES

Capital	$2,000,000.00
Surplus	4,000,000.00
Undivided Profits	650,151.06
Dividend Payable July 1, 1920	120,000.00
Reserve for Taxes, etc.	599,615.30
Deposits	69,790,637.75
Treasurer's Checks	1,791,668.04
Mortgage Trust Bonds	3,818,300.00
Acceptances Executed for Customers	1,836,202.65
Accrued Interest Payable	106,084.66
	$84,712,659.46

DIRECTORS

Charles S. Brown . . . . . New York
Brown, Wheelock Company, Inc.

Burns D. Caldwell . . . . . New York
President Wells Fargo & Company

Lewis L. Clarke . . . . . New York
President American Exchange National Bank

Thomas De Witt Cuyler . . . Philadelphia
Chairman of Board Commercial Trust Co.

Sherman Day . . . . . New York
Patterson, Eagle, Greenough & Day

Allen B. Forbes . . . . . New York
Harris, Forbes & Company

Donald G. Geddes . . . . . New York
Clark, Dodge & Company

Henry R. Ickelheimer . . . . . New York
Heidelbach, Ickelheimer & Company

William A. Jamison . . . . . New York
Arbuckle Brothers

Julius Kruttschnitt . . . . . New York
Chairman Executive Committee Southern Pacific Co.

Chauncey H. Murphey . . . . . New York
Vice-President of the Company

Robert Olyphant . . . . . New York

H. Hobart Porter . . . . . New York
Sanderson & Porter

Mortimer L. Schiff . . . . . New York
Kuhn, Loeb & Company

Charles B. Seger . . . . . New York
President United States Rubber Company

Henry Tatnall . . . . . Philadelphia
Vice-President Pennsylvania R. R. Company

James Timpson . . . . . New York
Second Vice-President and Financial Mgr. The Mutual Life Insurance Co.

Arthur Turnbull . . . . . New York
Post & Flagg

Cornelius Vanderbilt . . . . New York
Brigadier-General, O. R. C.

George G. Ward . . . . . New York
First Vice-President Commercial Cable Company

Thomas Williams . . . . . New York
I. T. Williams & Son

William H. Williams . . . . New York
Vice-President Delaware & Hudson Company

John W. Platten . . . . . New York
President of the Company

BRANCHES

BROADWAY AT 73RD ST.
MADISON AVE. AT 75TH ST.
125TH ST. AT 8TH AVE.

The First National Bank of Boston

Capital, Surplus and Profits
$37,500,000

Deposits
$170,000,000

Total Resources
$280,000,000

The Mortgage-Bond Company of New York

55 Liberty Street, New York

STATEMENT OF CONDITION JULY 1, 1920

ASSETS		LIABILITIES	
Mortgages	$7,382,092.75	Capital	$2,000,000.00
Bonds	304,883.00	Surplus	900,000.00
Real Estate	212,629.55	Undivided Profits	302,651.10
Interest Receivable	154,345.42	Mortgage Bonds	5,267,600.00
Cash	135,729.04	Interest Payable	96,428.66
		Reserved for Taxes	23,000.00
	$8,189,679.76		$8,189,679.76

OFFICERS

GEORGE A. HURD, President

RICHARD M. HURD, JULIAN D. FAIRCHILD, } Vice-Pres. GURDON M. MAYNARD, Sec'y J. HENRY WESTON, Treas.

MBA

BRANCHES

New Orleans

732 Gravier Street

Paris Office

11bis, Boul. Haussmann

Madrid

Gran Vía 14

Barcelona

Rambla de los Estudios-Canuda 2

AFFILIATED BANKS

COLOMBIA

BANCO MERCANTIL AMERICANO DE COLOMBIA

Bogotá Barranquilla Cartagena Medellín Cali Girardot Manizales Honda Armenia Bucaramanga Cúcuta

PERU

BANCO MERCANTIL AMERICANO DEL PERU

Lima Arequipa Chiclayo Callao Piura Trujillo

VENEZUELA

BANCO MERCANTIL AMERICANO DE CARACAS

Caracas La Guayra Maracaibo Puerto Cabello

BRAZIL

AMERICAN MERCANTILE BANK OF BRAZIL

Pará Pernambuco

NICARAGUA

NATIONAL BANK OF NICARAGUA

Managua Bluefields León Granada

CUBA

BANCO MERCANTIL AMERICANO DE CUBA

Havana Ciego de Avila

COSTA RICA

BANCO MERCANTIL DE COSTA RICA

San José

HONDURAS

BANCO ATLANTIDA

La Ceiba Tegucigalpa San Pedro Sula Puerto Cortéz Tela

Transact your foreign business through an American Bank

The American firm having extensive business interests in France, Spain or the Latin American countries will find it convenient and profitable to transact its foreign business through one of our offices abroad.

The executives in charge of these foreign offices combine a thorough knowledge of American banking and business methods with a keen insight into local business practices. Our American clients have frequent occasion to consult with our executives abroad, and find their familiarity with local conditions and customs of great value to them in their foreign business. Moreover, the extensive facilities possessed by our foreign branches and affiliates for obtaining credit and commercial information and for properly taking care of all business passing through their hands, enable our American clients to operate abroad with the same feelings of security and satisfaction that they have in their local business transactions.

We shall be glad to further explain our facilities for transacting the foreign business of merchants, manufacturers and bankers.

Our booklet will be sent on request

MERCANTILE BANK OF THE AMERICAS

An American Bank for Foreign Trade

44 PINE STREET, NEW YORK

We Recommend For Investment

Liberty Bonds and Victory Notes

We deal actively in these issues and can offer same at the market in amounts to suit.

Security	Rate	Interest Payable	Due	Yield About
†Liberty First	3½	J-D 15	June 15, 1947	4.05
*Liberty First conv.	4	J-D 15	June 15, 1947	5.00
*Liberty First conv.	4¼	J-D 15	June 15, 1947	5.24
*Liberty Second	4	M-N 15	Nov. 15, 1942	5.19
*Liberty Second conv.	4¼	M-N 15	Nov. 15, 1942	5.42
*Liberty Third	4¼	M-S 15	Sept. 15, 1928	6.04
*Liberty Fourth	4¼	A-O 15	Oct. 15, 1938	5.56
*Victory	4¾	J-D 15	May 20, 1923	6.45
†Victory	3¾	J-D 15	May 20, 1923	5.41

† Exempt from Federal Income Tax, both normal and surtax.

* Exempt from Normal Federal Income Tax only.

DISCOUNT HOUSE

OF

SALOMON BROS. & HUTZLER

Members of the New York Stock Exchange

New York Office
27 Pine Street
TELEPHONE—6300 JOHN

Boston Office
35 Congress Street
TELEPHONE—MAIN 5220

WE HAVE

Facilities

104 Branches covering all important points in Cuba and correspondents throughout the World

Experience

gained through years of service in connection with every branch of importing, exporting and Banking

Knowledge

of trade customs, etc., of inestimable value to those doing business with Cuba

which enable us to render complete banking services.

Monthly Letter on request

Banco Internacional

MERCADERES Y TENIENTE REY

Havana Cuba

100 Years of Commercial Banking

CHATHAM & PHENIX NATIONAL BANK

Capital & Surplus $12,000,000
Resources $150,000,000

149 Broadway, Singer Bldg.
And 12 Branches.

Empire Steel & Iron Common

Moyse & Holmes

Members New York Stock Exchange

Telephone Rector 2908-9-10

67 Exch. Place New York

Wood Gundy & Co.

Incorporated

14 Wall Street, New York

Toronto London, Eng. Montreal

ESTABLISHED 1887

Lawyers Title & Trust Company

Member of the New York Clearing House Association

160 BROADWAY, NEW YORK

44 Court Street, Brooklyn

STATEMENT JUNE 30, 1920

ASSETS		LIABILITIES	
Cash on Hand and in Banks	$3,367,150.17	Capital Stock	$4,000,000.00
Exchanges for Clearing House	447,712.38	Surplus and Undivided Profits	6,167,439.19
Loans on Collateral and Bills Purchased	11,369,812.37	Deposits	17,971,383.98
Stocks and Bonds (Book Value)	4,795,738.78	Certified Checks	198,981.19
Bonds and Mortgages	7,568,150.00	Officers' Checks Outstanding	310,436.25
Interest Accrued Receivable	396,383.66	Taxes and Rent Accrued, Payable	215,217.64
Company's Buildings	2,910,500.00	Interest Accrued, Payable	18,248.31
Other Real Estate	111,192.91	Bills Payable and Rediscounts	2,250,000.00
Accounts Receivable, etc	397,699.58	Reserve for Current Expenses and Contingencies	132,633.29
		Dividend Payable July 1, 1920	100,000.00
Total	$31,364,339.85	Total	$31,364,339.85

PRICHITT & CO.

Members N.Y. Stock Exchange

SIXTY BROADWAY
NEW YORK CITY

STANDARD OIL ISSUES

WEEKLY SUMMARY ON STANDARD OIL ISSUES

WILL BE MAILED TO INVESTORS ON REQUEST

CARL H. PFORZHEIMER & CO.

Dealers in Standard Oil Securities

Phone 4800-1-2-3-4 Broad 25 Broad St., N. Y.

Guaranteed Mortgages

THERE are in Brooklyn and Queens 783 miles of surface, elevated and subway tracks. These carry more passengers in a year than any transportation system of any other city in the world. The total annual passengers carried is 813 millions as compared with Philadelphia's 767 millions or Boston's 660 millions. These transportation lines penetrate every populated section of these boroughs and help keep stable real estate values and stimulate demand for dwelling property

This is another reason why the Home Title Insurance Company likes to invest its funds in Brooklyn and Queens. We have for sale a number of small Mortgages running for three years on properties whose title we have examined, and which we guarantee as to principal and interest.

If you have from $2,000 to $10,000 to invest with absolute safety guaranteed, write us or call for a list of these—

Guaranteed Mortgages

HOME TITLE INSURANCE COMPANY

Willoughby & Jay Sts. Brooklyn

We have selected Five Low-Priced Railroad Stocks

which we believe will be favorably affected by *The New Railroad Bill.*

Upon request we will gladly furnish you with the important facts pertaining to these securities, and our reasons for selecting them at this time.

CARSTAIRS & CO.
Members
New York Stock Exchange
New York Cotton Exchange
Philadelphia Stock Exchange
71 Broadway
New York
1419 Walnut St., Phila.

Dear Money

that is high interest rates, is one of the factors affording the shrewd investor at the present time unprecedented opportunities to purchase at bargain counter prices

Long Term Bonds

Our letter W explains the advantages secured by purchasing *long time* bonds and notes at the present time, and contains a list of six such securities which we have selected for investment.

Letter gladly forwarded on request.

Eastman, Dillon & Co.
Members
New York Stock Exchange.
INVESTMENT BANKERS
71 Broadway
New York

JULY INVESTMENTS

We have prepared for investors a carefully selected list of conservative bonds to enable them to take full advantage of the present unusual opportunity for profitable use of surplus funds.

This list comprises United States and Foreign Government, Railroad, Public Utility and Industrial Bonds and is classified according to groups.

In compiling this circular, liberal yield, safety of principal and marketability have been the chief factors considered.

Circular mailed on request

CORRESPONDENCE INVITED

Private Wires to
HARTFORD MONTREAL
CHICAGO TORONTO

JENKS, GWYNNE & CO.
15 BROADST
TEL. HANOVER 7474
MEMBERS N.Y. STOCK EXCHANGE
AND N. Y. COTTON EXCHANGE

Mark A. Noble Theodore C. Corwin

NOBLE & CORWIN
25 Broad St. New York

Corn Exchange Bank Rights
Irving National Bank Rights
National Park Bank Rights
New Jersey Zinc Rights
Travelers Ins. Rights
Telephone 1111 Broad

AMES, EMERICH & CO.
Investment Securities
111 Broadway, New York
Telephone Rector 2631
CHICAGO MILWAUKEE

MONTGOMERY & CO.
Bonds ~ Notes ~ Preferred Stocks
Philadelphia – New York – Chicago

Bonds for Investment

Hambleton & Co.
Baltimore New York
Philadelphia Washington

F. M. Dyer & Co.
High-Grade Investment Securities
27 William St., New York City
Telephone Broad 5925
Boston New Haven

William R. Compton Co.
Investment Bonds
14 Wall Street, New York
St. Louis Chicago
Cincinnati New Orleans

National City Bank
CLINTON GILBERT
2 Wall St., N. Y. Tel. 4848 Rector

BANK SEES FURTHER REACTION IN PRICES

National City's July Circular Predicts Lower Levels in Gradual Trade Readjustment.

CROPS A HOPEFUL FACTOR

Conclusion Is Reached That a General State of Industrial Depression Is Improbable.

Further reactionary tendencies in prices and in the general trade situation are noted by the National City Bank in its July circular. The bank, however, while subscribing to the idea that many commodity prices are to seek lower levels, does not look for a general state of industrial depression as a result of whatever readjustment may take place. Discussing the price situation the circular says in part:

"The prevailing opinion about prices is that an effective stop has been put to the upward movement, and there is a unanimous sentiment of relief over the fact. The endless round of rising wages and prices could not go on indefinitely. The sooner the rise was stopped the sooner might stable conditions be reached. The present state of suspension and uncertainty in the textiles and shoes will last until these trades get their bearings and determine their relation to the general situation. The curtailment of production is unfortunate, for the full product of these industries probably will be wanted. The cancellations, presumably, signify an effort to get the same goods at a lower price rather than that the goods will not be wanted at all. As yet the chief characteristic of the disturbed markets is a paralysis of activity rather than a general fall of prices, although prices undoubtedly have been broken.

"Possibly the great distribution of clothing which took place last year, and which was incidental to the demobilization of the military forces, has put the country in position to do with smaller purchases of clothing this year. At any rate there are strong indications that consumers will buy less of clothing and shoes and that these trades will not have full employment unless costs are reduced.

"As yet, there is no general decline of foodstuffs, coal is established on a higher basis than heretofore, freight charges are about to be advanced, taxes are moving upward as the salaries of public employes are brought into line with current wages, interest rates are rising, building materials, machinery and factory equipment are higher than a year ago, and as yet wage controversies are, generally, over demands for increases rather than over demands for reductions.

"Even in the midst of the disturbance in the textile industry an advance of 15 per cent. in mill wages went into effect June 1, which is equivalent to 50 per cent. on pre-war wages.

"The general world situation is not favorable either to a rapid decline of prices or to prolonged industrial depression. There is too much work needing to be done. The $25,000,000,000 of new government indebtedness which is glutting the banks and investment markets represents in only a very small part new industrial facilities. On the contrary this indebtedness represents capital which should have gone into our railroads, house-building and other construction and development work. It is apparent the country has scarcely begun to make good the deficit in capital improvements which would have been made but for the war. It has scarcely begun to make good the shortage of houses, public improvements and railroad equipment.

"Until this loss of normal capital accumulation and of necessary construction has been made good it seems probable that whole excessive price advances will be followed by reactions, every material decline in construction costs will bring out new demands for labor and materials, with a renewal of general business activity.

"The crops are more promising than earlier in the season, which means that the buying power of the agricultural population is likely to be fairly well maintained, and this is the great steadying factor in the domestic trade situation. The situation seems to make a general state of industrial depression improbable, but favors a gradual readjustment of supply and demand, with a downward tendency of prices."

SWISS SEEK $25,000,000.

Bond Issue to be Offered Here by Lee, Higginson & Co.

Negotiations between Lee, Higginson & Co., fiscal agents in the United States for the Swiss Government, and the Swiss Government have about been completed for the offering here of an issue of $25,000,000 in twenty to twenty-five year bonds. The definitive contract has not been signed, it is said, so that the final terms and conditions of the loan are not available, but it is expected the bonds will bear a rate of interest of 7 to 7½ per cent., and will be offered on a basis to yield approximately the higher figure.

Associated with Lee, Higginson & Co. in this transaction will be the Guaranty Trust Company, the National City Company and A. Iselin & Co. This is the same syndicate which floated a $30,000,000 ten-year 5½ per cent. loan for the Government of Switzerland in this market last August. Those bonds were put out on a price basis to yield about 6 per cent. and at present are selling on the Curb and in the general bond market at a price to yield the investor about 8 per cent. As those bonds were for only ten years, one of which has already elapsed, it is believed the new bonds, which will be for a considerably longer period, will be offered on a somewhat lower basis.

Most, if not all, of the money to be raised through this flotation will be spent in the United States. The Swiss Government has committed itself to a program for improving its electrical output obtained from water power and is now in need of a considerable amount of electrical machinery, a good part of which, it is expected, will be procured in this country.

Definite announcement of the loan and its terms will be made, it is believed, next Tuesday.

BOSTON CURB.

	Bid.	Ask.		Bid.	Ask.
Ariz. Ext...	5	6	Majestic	17	20
Ariz. Silver.	14	16	Mex. Metals.	50	70
Bohemia	1	1⅛	Midway Moss	40	60
Black Hawk.	65	72	Mojave Tung.	4	7
Boston Mon..	59	60	Monarch	....	40
Calaveras ..	1	1⅛	Nat. L. & Z.	4	10
Chief Con...	3¼	3⅝	New Baltic..	3	4
Con. Copper.	27⅛	37¼	Nev. Doug..	13	14
Crown Res..	15	18	Nixon	6	10
Crystal, new.	30	32	Onondaga ..	20	30
Denbigh	17	19	Pilgrim	10	14
Eagle B. B.	2¼	2¼	Pioneer	80c	1
Fortuna	....	5	Ranger Pete.	15	20
Gadsden	50	60	Rainier	1¼	1⅝
Homa Oil....	9	10	S. W. Miami,		
Houghton ..	25	40	full paid...	2⅞	3⅛
Iron Blossom	25	35	Silver Reef..	5	7
Iron Cap....	8	8½	Texana	9	10
Jerome V....	27	33	U. V. Ext....	31	32
La Rose.....	15	25	Yukon	1¼	1⅝

METAL MARKET REPORT.

These prices were quoted on the local Metal Exchange yesterday:

	Yesterday. Bid.	Asked.	Wednesday. Bid.	Asked.
Antimony	7.50	7.75	7.50	7.75
Quicksilver	$90.00	....	$90.00	....
Aluminium	$2.00	*$3.00	*$2.00	$3.00
Iron, No. 2X Silicon	49.05	50.05	49.05	50.05

*Nominal.

Electrolytic copper was quoted in the open market at 18⅝@19c, 30 days.

London quotations were:

	Yesterday. £	s.	d.	Wednesday. £	s.	d.
Copper, spot	87	0	0	86	10	0
Copper, futures	89	15	0	89	0	0
Tin, spot	249	10	0	246	0	0
Tin, futures	254	0	0	251	0	0
Spelter, spot	41	0	0	40	10	0
Spelter, futures	43	5	0	43	10	0
Lead, spot	34	5	0	33	0	0
Lead, futures	35	0	0	34	5	0

FOREIGN SECURITIES.

	Rate.	Due.	Bid.	Ask.
Arg'tine (unlisted).	5	Sep., 1954	68¾	69¾
Belgium (Rest'n).	5	1934	81 1-5	84
†Belg'm Lln. of '20.	5	....	85½	89
Belgium, 1-year.	6	Jan., 1921	98	98¾
†British funding.	4	1960-1920	273½	282
British Victory.	4	1920	302½	312
Brit. Nat. W. L.	5	1922	39 2-3	402
Brit. Nat. W. L.	5	1927	377	385
Canada	5½	Dec., 1922	85⅝	87⅛
Canada	5½	Nov., 1923	85⅝	87⅛
Canada	5	Dec., 1925	73	75
French Victory.	5	1932	71½	73½
†French loan, '17.	4	1943	58½	61½
†French loan, '18.		1943	58	61
French loan, '20.	5	1923	84	87
Italy, Treas., 3-yr.	5	1923	57	60
Italy, Treas., 5-yr.		1925	57	60
Russia	5½	Dec., 1921	23	27
Russia, ruble bds.	5½	Feb., 1528	28	31
Swedish	6	June, 1930	84½	86
Switzerland	5½	Aug., 1920	82	83

*Par £100. †1,000 francs.

THE TREASURY STATEMENT.

Special to The New York Times.

WASHINGTON, July 1.—Revenue receipts and expenditures:

	This month.	Fiscal year.
Customs	$32,223,428	$320,824,341
Internal revenue:		
Income and profits tax	735,446,673	3,935,982,889
Miscellaneous	120,285,433	1,452,341,717
Misc. revenue....	40,016,748	603,409,491
Total	$928,870,284	$6,312,558,430
Excess of receipts over disbursements, exclusive of principal of public debt.....	$484,241,000	.....
Excess of disbursements over receipts, exclusive of principal of public debt.....	.....	56,611,613
Expenditures	$412,033,250	$3,912,876,187

Changes in French Bank Statement.

PARIS, July 1.—The weekly statement of the Bank of France shows the following changes:

	Decreased. (francs)
Gold in hand.....	277,000
Silver in hand	1,050,000
Notes in circulation.....	218,801,000
Treasury deposits.....	126,274,000
General deposits	128,239,000
Bills discounted	238,004,000
Advances	27,557,000

*Increased.

There were no fresh advances to the State during the week.

DIVIDENDS DECLARED.

Company	Rate	Payable	Holders of Record
Bush Term.	2½	S A July 15	July 7
Bush Term.	2½	Stck July 15	July 7
Bush Term. pf.....	3	S A July 15	July 7
Bush Term. Bldg..	$1.75	Q July 1	
Carolina P & L....	12	Q Aug. 2	July 15
Caracas Sugar ..	$1.00	— Oct. 15	Oct. 1
Ctz. Serv. Bank. sh.	45.62	M Aug. 1	July 15
Col. Graph Fac. pf.	$2.00	Q Aug. 1	July 15
Davison Chem.....	$1.00	— Aug. 16	July 30
Del., Lack. & W....	2½	Q July 15	July 1
Diamond Match ..	2	Q Sep. 15	Aug. 31
Harriman Nat. Bk..	5	S A July 2	
Hart Schaffner & M.	1	Q Aug. 31	Aug. 20
Nat. Licorice	2½	Q July 8	
Nat. Licorice	2	Ex July 8	

STOCK EXCHANGE TRADING IN JUNE.

The following table gives the amount of the dealings in the stock from which the averages are computed as well as the total dealings in the rails and industrials and the combined trading in both classes of issues and the number of the latter appearing in the daily and weekly transactions:

June.	Stocks in Averages. 25 Rails.	25 Industrials.	50 Stocks.	Total Day's Dealings. *All Rails.	†All Indus.	All Stocks.	No. of Issues.
1	124,000	157,700	281,700	150,250	347,621	497,871	269
2	69,333	143,800	213,133	99,533	322,894	422,427	233
3	55,500	137,000	192,500	92,435	309,297	401,732	261
4	36,400	136,700	173,100	60,100	308,396	368,496	202
5	35,700	104,500	140,200	44,500	271,915	316,415	219
Week	320,933	679,700	1,000,633	446,818	1,560,125	2,006,943	370
7	29,700	132,400	162,100	42,800	350,657	393,457	217
8	122,881	91,500	214,381	152,181	215,082	367,263	344
9	78,800	114,400	193,200	97,400	218,264	315,664	235
10	30,475	155,850	185,325	57,600	332,500	390,100	237
11	32,300	213,000	245,300	54,320	512,966	567,286	247
12	41,275	133,600	174,975	50,275	266,804	317,079	218
Week	344,531	840,750	1,185,281	454,385	1,896,303	2,350,948	395
14	63,800	199,200	263,000	82,800	404,477	487,277	235
15	26,000	127,500	153,500	33,700	274,528	308,228	220
16	39,400	113,650	153,050	54,900	279,011	334,911	219
17	15,700	110,750	126,450	20,800	274,957	304,757	244
18	43,200	200,900	244,100	56,200	477,589	536,789	242
19	9,900	69,500	79,400	15,300	174,509	189,809	177
Week	200,000	821,500	1,021,500	273,700	1,876,071	2,151,771	388
21	28,200	147,400	175,600	45,370	401,913	447,483	245
22	23,700	144,200	167,900	35,800	363,716	399,516	249
23	22,250	120,191	142,441	37,410	277,001	315,311	257
24	22,200	112,800	135,000	33,600	293,441	326,041	220
25	43,200	80,200	123,400	85,000	213,279	278,279	257
26	20,300	25,500	45,800	32,950	97,585	130,535	179
Week	159,850	630,291	790,141	250,330	1,646,825	1,891,365	398
28	17,792	71,900	89,692	28,467	217,421	245,888	237
29	21,595	64,800	86,395	39,295	175,848	215,143	227
30	17,300	109,300	126,600	36,200	190,133	321,333	242
Total 3 days..	56,687	246,000	302,687	111,982	580,402	790,384	252
Month	1,082,001	3,218,241	4,300,242	1,539,815	7,657,796	9,197,411	494

*Including tractions. †Including all other stocks except rails and tractions.

The following table gives the par value of the daily and weekly dealings in the various classes of bonds:

June.	Corporations.	Liberty.	Foreign.	State.	City.	Total. All Classes.
1	$2,228,000	$9,352,700	$546,000	.....	$12,000	$12,148,700
2	1,750,000	8,920,100	1,585,000	10,000	9,000	12,281,100
3	1,790,000	11,583,100	726,350	.....	11,000	14,099,600
4	1,789,000	10,117,550	1,035,000	.....	12,000	12,953,550
5	837,000	8,422,000	411,000	.....	32,000	9,702,000
Week	$8,422,000	$48,375,450	$4,301,350	$10,000	$76,000	$61,184,950
7	$1,543,000	$14,341,300	$931,500	.....	$11,000	$16,827,000
8	1,837,000	15,388,950	1,369,050	.....	16,000	18,605,900
9	1,892,000	12,877,100	1,532,000	10,000	24,000	17,335,100
10	1,583,000	11,683,200	1,900,500	.....	7,000	14,282,700
11	1,427,500	9,293,000	709,000	10,000	.....	11,451,400
12	594,000	4,915,000	655,000	.....	1,000	6,165,000
Week	$8,876,500	$69,496,650	$6,706,000	$20,000	$59,000	$85,167,100
14	$1,222,500	$6,305,000	$1,023,500	.....	$6,000	$8,559,000
15	1,257,000	9,031,700	666,500	.....	.....	11,855,200
16	1,145,000	17,183,150	608,900	1,000	1,000	18,938,050
17	1,323,000	9,060,300	971,500	.....	67,000	11,411,800
18	1,292,500	8,378,650	1,193,500	.....	5,000	10,869,650
19	524,000	8,894,100	358,000	.....	.....	9,776,100
Week	$6,764,000	$59,752,800	$4,823,000	$1,000	$69,000	$71,409,800
21	$1,598,000	$8,394,000	$718,500	.....	$25,000	$10,935,500
22	1,531,000	9,478,000	1,094,500	.....	6,000	12,129,000
23	1,500,000	10,276,250	673,000	.....	18,000	12,467,250
24	1,662,000	10,372,800	864,500	.....	6,000	12,905,300
25	1,417,000	8,580,450	1,645,500	.....	16,000	11,658,950
26	858,500	3,664,000	419,500	.....	2,000	4,944,000
Week	$8,566,500	$50,985,950	$5,415,500	.....	$73,000	$65,040,950
28	$1,611,500	$8,473,200	$1,441,000	.....	$3,000	$11,528,700
29	1,642,000	11,136,900	758,000	.....	1,000	13,537,900
30	1,756,500	9,061,900	1,047,500	.....	6,000	11,871,900
Total 3 days.....	$5,010,000	$28,672,000	$8,246,500	.....	$10,000	$36,938,500
Month	$37,639,000	$257,282,850	$24,492,500	$40,000	$287,000	$319,741,350

AMERICAN CABLES to BRAZIL

ALL AMERICA CABLES INC.
(Formerly Central and South American Telegraph Company)
JOHN L. MERRILL, Pres.

"VIA COLON" "VIA ALL AMERICA"

Announces the opening of its American owned cables to Rio de Janeiro and Santos, Brazil.

Reduction in rates from 85c to 65c per word.

N.Y. BRANCH OFFICES
136 Franklin St.
234 Fifth Ave.
500 Fifth Ave.
20 Spruce St.

MAIN CABLE OFFICE
89 Broad Street
New York City
Telephone
BROAD 7470

Peace of Mind for July Investors

INVESTORS who have watched their securities decline in value, day by day, as they read the market reports, have often said, "I wish I could find investments which never would shrink in value and never cause me a moment's worry!..." Perhaps this experience has been yours.

Such investments are to be found in the first mortgage bonds, safeguarded under the *Straus Plan.* Their soundness is beyond question. They do not fluctuate or decline in value, and they free their holders of all care, worry, and management.

Tens of thousands of investors have found them, without exception, to be wholly satisfactory investments.

We have prepared for July investment a widely diversified list of sound first mortgage bonds, totaling $40,000,000, in $1,000 and $500 amounts, netting 6% with 4% Federal Income Tax paid, which we especially recommend to those desiring to be freed from investment worries. Call or write today for this July Investment Guide. Ask for

BOOKLET.....A417

S.W. STRAUS & CO.
ESTABLISHED 1882 INCORPORATED
150 BROADWAY, NEW YORK
Telephone Cortlandt 8064

CHICAGO CLEVELAND PHILADELPHIA SAN FRANCISCO
DETROIT BOSTON INDIANAPOLIS MILWAUKEE
BUFFALO WASHINGTON PITTSBURGH MINNEAPOLIS

Thirty-eight Years Without Loss to Any Investor.

An offering in blocks of three shares
Two Shares Preferred } for $300
One Share Common }

The Goodyear Tire & Rubber Company
of Akron

The total business done by this company in the six months to May 1, 1920, has exceeded that of the preceding fiscal year for the same period by 59.3%.

The passenger car tire business has increased 79% in casings and 107% in tubes; the total export business has advanced 115%.

The company's sales of the Goodyear Cord Truck Tire have mounted to 577% above the transactions of the same period of last year.

Sales of solid tires also are large and the business done in mechanical rubber goods has increased more than 80%.

The business increase in Neōlin Soles exceeds 40%; four million pairs are scheduled for 1920 production; 191 shoe manufacturers will place Neōlin Soles on some 600 different types and styles of shoes.

The Wingfoot Rubber Heel factory is producing on a yearly basis of 38,000,000 pairs of heels—an increase of 215%.

The total business done with manufacturers of automobiles, trucks, trailers, motorcycles, carriages and shoes shows an average increase of more than 76%.

We are offering the unsold portion of $20,000,000, 7% Cumulative Preferred and of $10,000,000 Common Stock in blocks of three shares (2 Preferred and 1 Common) at $300 per block.

BARTON & BARTON, Cleveland
HEMPHILL, NOYES & CO., New York
JELKE, HOOD & BOLLES, New York
KELLEY, DRAYTON & CO., New York

The information contained in this advertisement is obtained from sources we believe to be reliable although we do not guarantee its accuracy

INTERNATIONAL

Natural gateway to Mexico, the twin cities of El Paso and Juarez form a rapidly growing business center.

We Offer

El Paso Electric Company 5 Year 7% Gold Notes

Serving these cities with electric lighting, commercial power and street railways, the Company's net earnings last year were five times interest requirements.

Price 96 and interest to yield about 8%

Ask for folder T-82.

Hollister, White & Co.
INCORPORATED
92 CEDAR STREET, Corner Trinity Place
Telephone Rector 3901
NEW YORK
BOSTON PHILADELPHIA
NEWARK SPRINGFIELD PROVIDENCE PITTSFIELD PORTLAND

Secure as the Bedrock of New York

YOU KNOW that a Mortgage is the highest form of *security.*
YOU KNOW that New York City leads in growth and *stability.*
Combine the two by investing your funds in Guaranteed First Mortgages on improved New York City real estate.
Send for details TODAY of Special July offerings.

Amount of Loan	Rental	Value of Security
$1,000	Owner	$4,000
$2,500	$2,640	$8,000
$3,500	$1,500	$7,000
$5,000	$1,776	$10,000
$7,500	Owner	$22,000
$20,000	$8,808	$42,500

Guaranteed Certificates from $100 Up

New York Title & Mortgage Company
135 Broadway, New York
375 Fulton St., Jamaica
203 Montague St., Brooklyn
Bridge Plaza, L. I. City
T&M

U. S. Government Bonds

are selling at bargain prices

We are prepared to execute orders in all issues

HORNBLOWER & WEEKS
Established 1888
42 Broadway, New York
BOSTON CHICAGO DETROIT
PROVIDENCE PORTLAND

Carbon Steel
H. W. Johns-Manville
City Investing
Singer Mfg.
Yale & Towne
Semet Solvay
Lima Loco.

Stone, Prosser & Doty
52 William St. Hanover 8788 1414

This booklet may help you to a decision

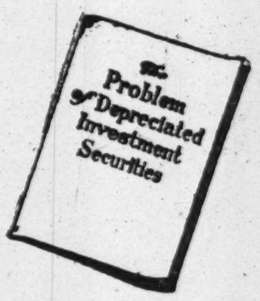

Jas. H. Ollphant & Co.
MEMBERS NEW YORK AND CHICAGO STOCK EXCHANGES
NEW YORK 61 Broadway
Offices connected by private wire.
CHICAGO The Rookery

29 Years Without a Penny's Loss to a Single Client

There are two reasons for this remarkable record.

1. We never lend over 50% of a conservative value of the security.

2. Georgia laws protect the investor in Atlanta mortgage loans, which come before everything except taxes.

IF 7% NET

interests you, in a non-speculative, absolutely secure, mortgage loan investment, write us.

In business 29 years without a penny's loss to a single client.

Correspondence Invited

HAAS & HOWELL

Founded 1891 by Aaron Haas

ATLANTA, GEORGIA

You May Profit By Investment

AT PRESENT LOW EXCHANGE RATES

in the

CITY OF COPENHAGEN

3½s

Loan of 1902

which actually yields about 9% interest, and may offer a possible additional profit of over 50% in the Exchange.

ASK FOR CIRCULAR T.

Your inquiry is also invited on

FRENCH BELGIAN
BRITISH GERMAN

And Other European Bonds

HUTH & COMPANY

30 Pine Street, New York

Telephone John 6214.

July First Reinvestment Period

Nineteen-Twenty will go down in history as the greatest opportunity known for securing

Municipal Bonds

Yielding

6% to 8%

which normally yield

4% to 5%

Offerings and particulars upon request.

BRANDON, GORDON AND WADDELL

Ground Floor, Singer Building

89 Liberty Street New York

Telephone Cortlandt 3183

Investment Securities

J. W. BELL & CO.

56 Pine Street

NEW YORK

Berdell Brothers

Public Utility Securities

111 Broadway, N. Y.

Lehigh Power Securities Corporation

Capital Stock

Private Phones to Philadelphia & Boston

Mark A. Noble Theodore C. Corwin

NOBLE & CORWIN

25 Broad St. New York

Chase Nat. Bk. Otis Elev. Pfd.

Equitable Trust Wall St. Exch.

Telephone 1111 Broad

JULY COTTON RISES TO RECORD OF 38.68

Leading Option Holds Gains Well and Pulls Rest of List Up Slightly.

DAY SPENT IN EVENING UP

Traders Await Government's Report Today—Exports Jump to 17,533 Bales.

Yesterday's cotton market was quiet and without much feature. The July option developed a good deal of strength early in the day and held its gains rather well, at one time selling at 38.68, a new high record and a net gain of 88 points, and this helped the rest of the list somewhat, but none of the other options got up more than 25 to 30 points, at the top, and most of them fell back a little later. There was no aggressive buying and, on the other hand, there was no selling of any consequence.

For the better part of the day trading was given over to evening up, both in anticipation of today's Government report and the approaching three-day holiday. The ring traders seemed to favor the buying side in this process, for there were more bids than offers most of the time, and the commission houses, too, seemed to have more shorts who were anxious to cover than longs who were trying to unload. The trade was very dull and did little one way or the other.

The average guess of the private estimates and the Exchange members worked out for a condition figure of about 69.5 for today's report. A month ago the average was 65.9, and the Government's figure was 62.4 per cent., showing the trade far off in its estimates. It may be that the same thing will be shown today, for an improvement of 7 points would be rather extreme, even considering the very favorable weather conditions which have prevailed all through June. Last year the condition went down from 75.6 at the end of May to 70 even at the end of June.

Yesterday's exports were the largest in several weeks, amounting to 17,533 bales, of which 3,066 went to Great Britain, 13,402 to the Continent and 1,065 to the Orient. For the week, with one day still to be reported, the exports amount to 27,119 bales, which promises to give a low record total for any week this season.

Yesterday's quotations follow:

	Open.	High.	Low.	Close.	Prev. Day.
July	38.00	38.68	38.00	38.40	37.80
Oct.	33.25	33.48	33.25	35.35@33.42	33.16
Dec.	32.00	32.18	32.00	32.05	31.90
Jan.	31.32	31.48	31.25	31.43@31.45	31.25
Mar.	30.72	30.80	30.70	30.80@30.83	30.65
May	30.20	30.25	30.12	30.25	30.08

The local market for spot cotton was steady, up 50 points to 39.25c. for middling upland; sales, 5,500 bales.

Southern spot markets were: Galveston, 38.75c; New Orleans, 39.50c; Savannah, 41.50c; Augusta, 41c; Memphis, 40c; Houston, 38.75c; Little Rock, 40c.

Yesterday's cotton statistics were:

	Yesterday.	Last Wk.	Last Yr.
Port receipts	4,044	4,682	18,179
Exports	17,533	6,371	72,305
Exports, season	6,167,529	6,135,880	4,976,093
N. Y. stocks	24,655	39,378	95,591
Port stocks	909,190	942,811	1,282,590
N. Y. arrivals	1,016	.....	.....

Liverpool cables: Spot cotton was dull at 26.37d for middling. Sales, 3,000 bales, of which American 2,000. Imports, 8,000 bales, all American. Futures opened quiet, but steady, 1 to 11 points up, and closed steady, 24 to 31 points up on the day. Prices: July, 23.97d; October, 22.63d; December, 21.41d; March, 20.52d. Manchester: Yarns and cloths were dull.

LESS WOOL USED IN MILLS.

May's Textile Demands Below Those of March and April.

Special to The New York Times.

WASHINGTON, July 1.—Textile mills in the United States consumed 58,000,000 pounds of wool (grease wool basis) in May, 1920, as against 52,000,000 pounds in the corresponding month last year, according to a report of the Bureau of Markets of the Department of Agriculture.

The figures are low in comparison with April, 66,900,000 pounds, and March, 67,000,000 pounds. The drop is attributed to transportation difficulties, a slackening in the demand for finished goods, and the tighter money situation obtaining the latter part of the month.

A comparison of the relative consumption of the different grades, with figures for preceding month, shows a slight fluctuation, most marked in the 3-blood grade. According to conditions in which the wool entered the mills, the amounts are: Grease wool, 41,620 pounds; scoured wool, 7,394,043, and pulled wool, 1,635,236.

Consumption according to States was: Massachusetts, 21,534,475 pounds; Pennsylvania, 7,007,881; Rhode Island, 5,762,011; New York, 4,601,657, and New Jersey, 4,143,075, followed by Connecticut, New Hampshire, Ohio, and Maine, with approximately 1,000,000 pounds each.

Morris & Wilmarth Retire.

Morris & Wilmarth, members of the Consolidated Stock Exchange, the New York Produce Exchange, the Chicago Board of Trade and for fourteen years the New York Coffee and Sugar Exchange, announced yesterday their retirement from business. At one time the firm held membership in the New York Cotton Exchange and the Baltimore Chamber of Commerce.

Changes in German Bank Statement

BERLIN, July 1.—The weekly statement of the Imperial Bank of Germany as of June 23 shows the following changes:

Coin, increase, 278,000 marks.
Treasury certificates, increase, 304,124,000 marks.
Notes of other banks, increase, 373,000 marks.
Securities, increase, 416,623,000 marks.
Circulation, increase, 847,918,000 marks.
Liabilities, increase, 114,158,000 marks.
Gold, decrease, 53,000 marks.
Bills discounted, decrease, 3,482,691,000 marks.
Advances, decrease, 6,037,000 marks.
Investments, decrease, 3,413,000 marks.
Deposits, decrease, 3,732,829,000 marks.
The total gold holdings were 1,091,631,000 marks.

FINANCIAL NOTES.

Harris, Forbes & Co. and E. H. Rollins & Sons are offering a new issue of $850,000 Penn Public Service Corporation 7½ per cent., fifteen-year, Series B, first and refunding mortgage bonds at 95½ and interest, to yield over 8 per cent.

Frederick H. Nymeyer has become associated with Sutor & Kimbley.

Sales of the Great Atlantic and Pacific Tea Company for the first three months of the current fiscal year were $65,884,721, against $43,055,584 for the corresponding months of last year.

The Mercantile Trust Company has paid its employes a bonus of 10 per cent. of salaries for the six months ended June 30.

H. Courtney Burr, Laurence A. Davis and Arthur S. Kleeman have become partners of George H. Burr & Co.

Onativia & Co. has been dissolved by mutual consent and the members of the firm, J. Victor Onativia, J. Victor Onativia, Jr., and John Tucker, have become general partners in Pearl & Co.

William C. Bradley has been admitted to partnership in R. H. Simpson & Co.

Stanton Griffis of Hemphill, Noyes & Co., has become a Director of the Thatcher Manufacturing Company.

Langley W. Wiggin, recently resigned as Vice President of the Columbia Trust Company, has become a special partner in Evans, Stillman & Co.

A bonus of 2 per cent., in addition to the regular bonus of 3 per cent., has been authorized by the Directors of the Atlantic National Bank for all employes of the bank in its service since April 1.

STOCK MARKET AVERAGES.

JUNE, 1920.

RAILROADS (25 STOCKS).

Date.	High.	Low.	Last.	Net Ch'ge.
June 1	54.94	54.15	54.43	— .70
June 2	54.73	54.20	54.41	— .02
June 3	54.72	54.19	54.28	— .13
June 4	54.38	53.94	54.23	— .05
June 5	54.30	54.02	54.13	— .10
June 7	54.14	53.73	53.80	— .33
June 8	54.37	52.85	53.40	— .40
June 9	53.27	52.50	53.04	— .36
June 10	53.06	52.50	52.67	— .37
June 11	53.05	52.67	52.92	+ .25
June 12	53.14	52.21	52.42	— .50
June 14	52.59	51.84	52.05	— .36
June 15	52.24	51.88	52.09	+ .03
June 16	52.81	52.26	52.54	+ .45
June 17	52.68	52.32	52.49	— .05
June 18	52.96	52.26	52.74	+ .25
June 19	52.77	52.60	52.68	— .06
June 21	52.78	52.49	52.58	— .10
June 22	52.60	52.22	52.24	— .34
June 23	52.35	52.08	52.17	— .07
June 24	52.42	52.14	52.27	+ .10
June 25	52.81	52.25	52.69	+ .42
June 26	52.99	52.71	52.87	+ .18
June 28	52.77	52.50	52.58	— .29
June 29	52.77	52.41	52.71	+ .13
June 30	52.90	52.58	52.67	— .04

INDUSTRIALS (25 STOCKS).

June 1	109.10	107.69	108.00	—1.81
June 2	108.73	107.53	108.62	+ .62
June 3	109.86	108.56	108.97	+ .35
June 4	109.97	108.66	109.74	+ .77
June 5	110.73	109.88	110.42	+ .68
June 7	110.91	109.62	109.42	—1.00
June 8	109.94	108.81	109.05	+ .23
June 9	111.07	109.54	110.72	+1.67
June 10	111.32	110.21	110.76	+ .04
June 11	112.51	110.85	112.31	+1.55
June 12	113.46	111.99	112.64	+ .33
June 14	113.08	110.87	111.23	—1.41
June 15	111.99	110.49	111.49	+ .26
June 16	112.80	111.46	111.90	+ .41
June 17	112.09	110.91	111.37	— .53
June 18	112.76	110.79	112.51	+1.14
June 19	112.85	112.16	112.38	— .13
June 21	113.23	111.80	111.89	— .49
June 22	111.80	110.56	110.78	—1.13
June 23	111.73	110.54	111.45	+ .69
June 24	112.37	111.25	111.62	+ .17
June 25	112.28	111.48	111.88	+ .26
June 26	112.11	111.74	111.89	+ .01
June 28	111.67	110.67	111.13	— .76
June 29	111.22	110.33	110.84	— .29
June 30	112.02	110.99	111.60	+ .76

COMBINED AVERAGE (50 STOCKS).

June 1	82.02	80.92	81.21	—1.26
June 2	81.73	80.86	81.51	+ .30
June 3	82.29	81.37	81.62	+ .11
June 4	82.17	81.25	81.58	+ .36
June 5	82.51	81.95	82.27	+ .29
June 7	82.52	81.37	81.61	— .66
June 8	82.15	80.85	81.52	— .09
June 9	82.17	81.06	81.88	+ .36
June 10	82.29	80.85	81.71	— .17
June 11	82.93	81.76	82.61	+ .90
June 12	83.50	82.10	82.53	— .08
June 14	82.83	81.55	81.84	— .69
June 15	82.11	81.18	81.79	— .05
June 16	82.80	81.86	82.22	+ .43
June 17	82.37	81.61	81.93	— .29
June 18	82.86	81.52	82.62	+ .69
June 19	82.81	82.38	82.53	— .09
June 21	83.01	82.14	82.23	— .30
June 22	82.20	81.59	81.50	— .73
June 23	82.04	81.31	81.81	+ .31
June 24	83.39	81.69	81.94	+ .13
June 25	82.54	81.86	82.28	+ .34
June 26	82.55	82.22	82.38	+ .10
June 28	82.22	81.58	81.85	— .53
June 29	81.96	81.37	81.77	— .08
June 30	82.46	81.78	82.13	+ .36

JUNE RANGE.

RAILROADS.

	High.	Date.	Low.	Date.	Last.
1920	54.94	1	51.84	14	52.67
1919	68.39	2	64.62	16	65.04
1918	61.91	5	60.66	3	61.15
1917	72.62	13	70.39	4	71.04
1916	83.03	13	78.78	26	80.54
1915	72.78	4	69.73	17	71.02
1914	79.33	9	72.65	25	78.18
1913	82.66	2	75.02	10	79.28
1912	94.19	6	91.40	14	93.08

INDUSTRIALS.

1920	113.46	12	107.53	2	111.60
1919	110.79	6	101.08	16	106.03
1918	85.08	27	76.80	1	83.80
1917	96.41	7	91.22	20	93.58
1916	96.30	12	88.34	26	94.52
1915	72.00	22	63.24	1	69.80
1914	59.96	9	56.99	25	58.19
1913	56.21	2	50.27	10	55.60
1912	71.40	6	68.48	20	70.60

COMBINED.

1920	83.30	12	80.86	2	82.13
1919	89.50	6	82.55	16	87.03
1918	75.37	27	68.74	1	72.47
1917	84.45	13	81.11	20	82.31
1916	89.60	12	83.36	26	86.02
1915	72.25	22	66.48	1	70.41
1914	69.64	9	66.82	25	68.18
1913	69.23	2	65.09	10	66.44
1912	82.79	6	80.63	1	81.84

Year's Range.

RAILROADS.

	High.	Date.	Low.	Date.	Last.
*1920	60.19	Mar. 24	49.49	Feb. 13	52.67
1919	68.78	May 27	49.49	Feb. 13	56.87
1918	70.75	Nov. 12	56.94	Jan. 15	62.65
1917	82.22	Jan. 2	52.06	Dec. 26	59.81
1916	97.30	Nov. 8	74.85	Apr. 22	80.57
1915	82.85	Mar. 4	66.13	Feb. 24	82.33
1914	80.94	Jan. 23	66.35	July 30	68.04
1913	91.42	Jan. 9	75.82	June 10	79.79
1912	97.58	Oct. 4	88.59	Dec. 16	90.27
1911	99.61	June 26	84.40	Sep. 25	91.37

INDUSTRIALS.

*1920	120.83	Apr. 8	101.60	Feb. 25	111.60
1919	138.12	Nov. 5	80.37	Feb. 10	123.22
1918	91.55	Oct. 25	71.31	Jan. 15	84.14
1917	99.74	Jan. 4	82.81	Dec. 20	84.95
1916	119.80	Nov. 20	86.60	July 15	85.83
1915	109.97	Oct. 23	51.85	Feb. 24	100.78
1914	61.68	Jan. 31	48.48	July 30	52.56
1913	67.08	Jan. 9	56.27	June 10	60.34
1912	74.00	Sep. 30	71.74	Feb. 1	66.18
1911	69.76	June 5	54.75	Sep. 25	63.83

COMBINED.

*1920	94.07	Apr. 8	75.45	Feb. 12	82.13
1919	90.50	Nov. 5	66.73	Jan. 21	89.69
1918	80.16	Nov. 12	64.12	Jan. 15	73.39
1917	90.46	Jan. 4	57.47	Dec. 20	65.88
1916	101.51	Nov. 20	80.91	Apr. 22	88.22
1915	94.15	Oct. 22	58.90	Feb. 24	91.50
1914	73.30	Jan. 31	57.41	July 30	60.20
1913	79.23	Jan. 9	63.00	June 10	68.00
1912	85.82	Sep. 30	75.75	Feb. 1	78.29
1911	84.11	June 24	69.57	Sep. 25	77.00

*To date.

COMMODITIES MARKETS.

CORN.

CHICAGO PRICES.

	High.	Low.	Close.	Prev. Close.	Last Year.
July	1.74	1.70¼	1.72¾	1.72¾	1.87
Sept.	1.70¾	1.67	1.69¾	1.69¾	1.85¾
Dec.	1.57½	1.53¼	1.57	1.56½	1.62¼

OATS.

CHICAGO PRICES.

	High.	Low.	Close.	Prev. Close.	Last Year.
July	1.01⅞	.99⅝	1.01⅝	1.01⅞	.71
Sept.	.88	.84¼	.85⅝	.86⅝	.71
Dec.	.83⅝	.82	.82	.83	.72⅝

In the local market cash oats were quoted as follows: No. 2, $1.31@1.32; No. 3, $1.30@1.31; No. 4, $1.29@1.30; fancy, $1.35.

RYE.

CHICAGO PRICES.

	High.	Low.	Close.	Prev. Close.	Last Year.
July	2.16½	2.12¾	2.16½	2.13¾	1.44¼
Sept.	1.89¼	1.85¼	1.89⅝	1.85⅞	1.47⅛

PROVISIONS.

CHICAGO PRICES.

Lard—	High.	Low.	Close.	Prev. Close.	Last Year.
July	20.22	20.20	20.20	20.30	35.15
Sept.	21.37	21.25	21.25	21.32	35.20
Ribs—					
July	..	..	18.00	17.82	28.72
Sept.	18.97	18.90	18.92	18.90	28.77
Oct.	..	..	..	19.20	..
Pork—					
July	32.90	32.50	32.53	32.90	53.90
Sept.	35.10	34.53	34.70	35.05	51.00

COTTONSEED OIL.

	High.	Low.	Close.	Closing Bid.
July	15.80	15.60	15.60	15.50
August	16.24	16.20	16.22	16.20
September	16.68	16.53	16.56	16.53
October	16.62	16.60	16.60	16.50
November	16.63	16.50	16.50	16.40
December	16.60	16.50	16.51	16.50
January	16.53	16.53	16.55	16.40
February	..	..	..	16.40

Total sales, 5,000.

COFFEE.

	High.	Low.	Close.	Prev. Close.
July	13.40	12.80	12.80	12.80
September	11.60	11.40	12.18	12.10
December	12.25	11.45	12.25	11.32
March	12.35	12.00	12.35	12.40
April	12.20	12.20	12.20	..
May	12.38	12.10	12.38	12.30

PRODUCE MARKETS.

BUTTER.—Yesterday's receipts were 6,504 packages. The market was little steadier on the top grades, with fair demand, much of it for storage, and prices unchanged. Medium qualities, values were irregular, 1c lower, higher than extras, per pound, 59¼@60c; extras, 92 score, 58½@59c; firsts, 90 to 91 score, 56@58c; 88 to 89 score, 53@54½c; seconds, 83 to 87 score, 46@52c; lower grades, 44@45c; unsalted, higher than extras, 62¼@63c; extras, 61@62c; firsts, 59@59½c; seconds, 49@54c; State dairy tubs, finest, 57@58c; good to prime, 53@56c; common to prime, 44@52c; renovated, extras, 56@51c; firsts, 48@49c; ladles, current make, firsts, 45@46c; seconds, 41½@42c; lower grades, 40@41c; packing stock, current make, No. 1, 42@42½c; packing stock, No. 2, 41c; lower grades, 37@40c.

EGGS.—The receipts yesterday were 16,962 cases. Arrivals decreased and the market maintained a firm tone on high grade stock. Medium and lower qualities were urgently offered at a wide range of prices. There are still large offerings of ordinary and inferior qualities. White eggs were firm in the highest grades and there was a fair movement in good medium qualities. Prices showed very little change either in nearby stock or Pacific Coast offerings. Fresh gathered, extras, per dozen, 50@51c; extra firsts, 47@49c; firsts, 42@46c; seconds, 37@41; dirties, No. 1, special pkg., 34½@35c; No. 1, regular pkg., 33@34c; No. 2, and poorer, 25@32c; checks, fair to choice, dry, 30@33c; State, Pennsylvania and nearby Western hennery white, extras, 58@60c; extra firsts, 53@57c; firsts, 52@54c; firsts to extra firsts, 52@57c; undergrades, 48@50c; Pacific Coast, white, extras, 58@60c; extra firsts, 53@56½c; whites, firsts, 51@54c; undergrades, 46@50c; small, 42@43c; other Western and Southern gathered whites, 44@51c; State, Pennsylvania and nearby Western hennery browns, extra, 53@56c; gathered, graded extras, 50@51c; firsts to extra firsts, 43@49c.

NEW INCORPORATIONS

New York Charters.

Special to The New York Times.

ALBANY, July 1.—Forty-three new corporations, with an aggregate capitalization of $4,147 000, were chartered today. They include:

Independent Talking Machine Co. of Manhattan, $1,000,000; R. Kanarek, S. Hechler, C. M. Brouse, 240 Riverside Drive.

Resing & Sagemann, Brooklyn, food products, $10,000; W. P. Delaney, T. A. McCarthy, N. A. Donnelly, 604 Riverside Drive.

Quintet Realty Corp., Manhattan, $100,000; M. S. Meyerowitz N. Parusia, S. G. Godwin, 165 West 81st St.

New York Painting and Contracting Co., Manhattan, $5,000; M. Kouvaras, G. Leussis, A. Papas, 42 Madison St.

Pagenstecher Real Estate Corp., Manhattan, $5,000; P. E. Donlin, W. G. Dunnington, Jr., G. P. Lloyd, 5 Nassau St.

Phillip Zimmermann & Co., Manhattan, stocks and bonds, $25,000; P. Zimmermann S. B. Cooper, F. O. Bensel, 2 West 83d St.

Reed Wire Specialties Corp., Manhattan, $500,000; H. G. and A. Oliver, C. A. Davidson, Mamaroneck.

Joan Film Sales Co., Manhattan, $100,000; N. G. Rothstein, J. N. Weber, G. F. Meyers, 33 West 42d St.

Harry Wind Co., Manhattan, women's apparel, $200,000; H. Wind, L. Feistman, E. Fleisher, 54 West 21st St.

Witherill's, Union, Broome County, dept. store, $25,000; E. B. and Emily B. Weller, H. A. Witherill, Union.

Econo Ball Bearing Corp., Manhattan, auto bearings, $10,000; I. Don, C. Zimmerman, E. Smiley, 375 East 199th St.

Maxwell-James, Manhattan, merchandise, $75,000; I. and M. P. Hellman, E. W. Jacobs, 296 Broadway.

M. H. Smith & Sons Co., Manhattan, stevedoring, $300,000; A. Rothstein, R. Goldman, H. A. Kashden, 120 Broadway.

B. & P. Carburetor Co., Brooklyn, auto business, $100,000; T. Moores, T. I. C. Dunn, A. S. Bergen, 348 Jefferson Av.

520 West 114th St. Corp., Manhattan, realty, $52,500; L. R. Schuyler, M. E. Walker, G. A. Jones, 251 West 97th St.

Egal Realty Corp., Manhattan, $50,000; S. B. Eisendrath, B. Horowitz, A. M. Burnham, 1 Madison Av.

Triangle Bag and Suit Case Co., Manhattan, $10,000; M. Kaufman, S. Bleaman, C. M. Thieberger, 124 West 110th St.

Pico Realty Co., Brooklyn, $5,000; A. and J. Pirozzi, A. Novino, 2,064 Pacific St.

Dyckman Garage Village and Repair Shop, Manhattan, $50,000; A. H. Lee, E. A. Wallis, Jr., D. H. Ashman, 291 Broadway.

Loyal Hosiery Co., Manhattan, $10,000; S. Blumberg, M. B. Finkelstein, J. A. Levner, 261 Broadway.

H. E. Colwell & Son, New Rochelle, insurance agency, $10,000; H. E. and H. E., Jr., and E. D. Colwell, New Rochelle.

Paterson Silk Co., Manhattan, $40,000; A. and A. L. and M. Dresler, 133 West 113th St.

Brace Hardware Co., Jordan, Onondaga Co., 300 shares preferred stock, $100 each; 1,800 common, no par value; active capital, $75,000; R. P. and D. E. and E. Brace, Jordan.

Fathom Engineering and Construction Corp., Manhattan, $50,000; R. P. Archbold, H. L. Perrin, W. Lange, 253 Marion St., Brooklyn.

Huntington Traction Co., Huntington, Suffolk Co., operate surface railroad $80,000; E. T. and W. A. Dempsey, H. A. Murphy, Huntington.

Lafayette Importing Co., Manhattan, $12,000; W. E. E. Malone, N. Macris, J. S. Boyle, 123 Nevins St.

Al Levy & Bro., Manhattan, realty; 1,250 shares preferred stock, $100 each; 1,000 common, no par value; active capital, $30,000; L. Epstein, H. Brach, J. J. Cunningham, 1,328 Broadway.

Edward T. Robertson Co., Manhattan, textiles, $1,000,000; W. F. Barry, L. B. Donahue, G. W. Wylie, 27 William St.

Midget Novelty Co., Manhattan, mfg. toys and novelties, $10,000; D. E. Klein, M. Hoffman, S. Levin, 571 West 175th St.

Marine Auxiliaries Co., Manhattan, mfg. auxiliary machinery, &c., for ships; 300 shares preferred stock, $10 each; 1,000 common, no par value; active capital, $5,000; T. A. O'Neill, W. H. and W. Scott, 233 80th St., Brooklyn.

J. A. Brackett Co., Brooklyn, confections, $50,000; W. L. Buencristiano, D. H. Millard, W. H. Gillen, 1,246 Pacific St.

Upper Bronx Homes Corp., Manhattan, realty, $16,000; A. Gottesman, B. Nelson, S. Schoenfeld, 1,567 St. Mark's Av., Brooklyn.

Fink Garage Co., Brooklyn, $5,000; I. and H. and E. Finkelstein, 1,061 Boston Road, Manhattan.

Vasquez Engineering Co., Manhattan, $100,000; B. I. Kamen, I. Weinberg, S. S. Ostertag, 2,408 Clarendon Road.

L. and J. Realty Co., Manhattan, $100,000; M. Jacobs, D. C. Kennedy, E. C. Mendoza, 35 Nassau St.

CAPITAL INCREASES.

Poster Advertising Co., Manhattan, $98,000 to $250,000.

International Ultra-Marine Works, Manhattan, $150,000 to $300,000.

F. G. Marquardt, Manhattan, $75,000 to $200,000.

Henning Boot Shop, Manhattan, $10,000 to $30,000.

Choice Pastry Co., Manhattan, $1,500 to $30,000.

General Phonograph Corp., Manhattan, carry on business with $4,000,000 and 30,000 shares preferred stock, $100 each, and $00,000 common, no par value.

Coll Spring Co., Manhattan, $5,000 to $20,000.

Irving Leather Works, Manhattan, $10,000 to $30,000.

J. H. Bunnell & Co., Manhattan, $150,000 to $300,000.

Eye Brand Confectionery, Brooklyn, $31,000 to $50,000.

Smithfield's Pure Feed Co., Clarkson, Monroe Co., $25,000 to $100,000.

Rochester Bureau of Printing, Rochester, $100,000 to $400,000;

Poughkeepsie Wholesale Grocery Co., Poughkeepsie, $10,000 to $30,000.

Charles Noble, Jr., Co., Buffalo, $20,000 to $30,000.

X-Ray and Dental Laboratories, Bronx, $100 to $100,000.

R. G. Lloyd, Utica, $10,000 to $50,000.

New Rochelle Coal and Lumber Co., New Rochelle, $150,000 to $400,000.

CAPITAL REDUCTION.

Holland Development Co., Manhattan, $30,000 to $5,000.

REORGANIZATION.

E. C. Stearns & Co., Syracuse, carry on business with $350,000; 3,000 shares preferred stock, $100 each; 10,000 common, no par value.

MERGER.

Newton Falls Paper Co., Newton Falls, with Newton Falls Development Co.

NAME CHANGE.

United Synthetic Drug Corp., Manhattan, to United Synthetic Chemical Corp.

DESIGNATION.

Creele Syndicate, Del., oil, mining and lumber; $5,000,000; rep., H. S. Gould, 37 Wall St.

SURRENDER OF AUTHORITY.

Almar Tea Co., Pa.

Elkins Coal and Coke Co., W. Va.

DISSOLUTIONS.

East Side Pier Co., Manhattan.

Bunke & Meyer, Manhattan.

Klopper-Cirkus, Manhattan.

Grand Electric Co., Manhattan.

J. K. Robinson, Manhattan.

G. H. Stuber, Bronx.

Harden Lumber Co., McConnellsville, Oneida Co.

Shults & Goldthorpe Co., Fort Plain.

Thomas Stephens & Sons, Albany.

Delaware Charters.

DOVER, July 1.—Charters filed:

Southeastern Sea Products Co., $1,500,000; L. A. Irwin, M. L. Rogers, W. G. Singer, Wilmington.

American Automobile Hardware Forging and Manufacturing Corp., $500,000; Wilber A. McCoy, Pittsburgh; W. I. N. Lofland, Frank Jackson, Dover.

Mechanics' Co-operative Beneficial Corp., $300,000; William F. Smalley, Bertha L. E. Houpt, Abraham Tollin, Wilmington.

Maritime Financing Corp., of America, $200,000; Frederick M. Stoker, Woodhaven, L. I.; Allison E. Palmer, New York; Ralph B. Romeine, Englewood, N. J.

Perry Pike Oil and Gas Co., $100,000; John C. Schneider, Ward Yocum, Ralph E. Smith, Pittsburgh.

Elder Equipment Co., $100,000; Carl G. Engelke, William S. Jourdan, Henry R. Isaacs, Wilmington.

Diamond State Adwear Co., $100,000; F. R. Hansell, J. Vernon Pimm, E. M. MacFarland, Philadelphia.

Oakland Spain Dreher Motor Co., $50,000; F. R. Hansell, J. Vernon Pimm, E. M. MacFarland, Camden, N. J.

Allied Drug Manufacturing Co., $25,000; Michael F. McDonnell, Anthony J. Cawley, Lackawanna, N. Y.; Hugh J. Grady, Archibald, Pa.

Durofiex Co., $20,000; W. F. O'Keefe, George C. Steigler, E. E. Aberle, Wilmington.

Vigilant Co-Operative Union, $15,000; Thomas E. Taylor, Aloysius Mills, Josephine Patterson, Washington.

Seven Seas Maritime Corp., $18,000,000; C. H. Blaske, M. A. Bruce, S. E. Dill, Wilmington.

Tecoloto Copper Corp., $12,000,000; M. L. Rogers, L. A. Irwin, W. C. Singer, Wilmington.

Idaho Investments, $500,000; C. H. Blaske, M. A. Bruce, S. E. Dill, Wilmington.

William Drew, $200,000; F. R. Hansell, J. Vernon Pimm, E. M. MacFarland, Phila.

McCreary Oil and Gas Co., $126,000; M. M. Lucey, M. Butler, H. B. Dorsey, Wilmington.

International Distributing Co., $100,000; Wray C. Arnold, M. E. Olcott, Frank A. Cabeen, Jr., Philadelphia.

Peoples' Association of Philadelphia, $100,000; John W. Tull, A. Wilson, H. O. Taylor, Philadelphia.

Blackadore Avenue Oil and Gas Co., $100,000; F. R. Hansell, J. Vernon Pimm, E. M. MacFarland, Philadelphia.

Helmitsh Furniture Co., $75,000; F. R. Hansell, J. Vernon Pimm, L. M. MacFarland, Wilmington.

CAPITAL INCREASES.

Dover Mills, New York, $1,500,000 to $3,500,000.

Capital City Products Co., Columbus, Ohio, $500,000 to $1,000,000.

Speedaumatic Co., Chicago, $500,000 to $700,000.

Delatour Beverage Corp., $500,000 to $600,000.

New Jersey Charters.

Special to The New York Times.

TRENTON, July 1.—New charters: Mendel Realty Co., Newark, $45,000; Moses Mendel, J. W. Mendel and I. G. Mendel, Newark.

Clarke & Mosley, Elizabeth, real estate dealers, $25,000; William Clark, Murray Hill, N. J.; Fred Mosley, Samuel Mosley, Elizabeth.

THE IMPORTERS & TRADERS NATIONAL BANK OF NEW YORK

STATEMENT OF CONDITION, JUNE 30, 1920

ASSETS		LIABILITIES	
Discounts and Loans	$35,775,367.31	Capital	$1,500,000.00
Loans secured by Liberty and Victory Bonds	3,585,887.37	Surplus	7,000,000.00
U. S. Bonds and Certific

Gulf Oil Corporation
Humble Oil
Indian Refining
Magnolia Petroleum
Ranger Gulf Corp.
Guantanamo Sugar
Santa Cecelia Sugar
Ward Baking Com.
Repub. Mtr. Truck Corp.

Hoit & Company
71 B'way. Tel. 7060 Bowling Green

RAILROAD SITUATION DOMINATES BUSINESS

General Slowing Down of Industry and Trading as a Whole Is Dull.

BUT PRICES DO NOT FALL

Guaranty Trust Company's Letter Sees Little Likelihood of Money Easing Up.

The transportation situation continues to dominate business of all kinds according to the semi-monthly letter of the Guaranty Trust Company. "The shortage of cars," says the bank, "is felt everywhere and producers who were in despair a few weeks ago of means to ship out finished products and to bring in raw materials are now feeling a serious scarcity of fuel coal. Various efforts are being made to pool shipments and there is much discussion of a return to war-time methods of conservation. The country is beginning to realize under the circumstances that arbitrary allocation of cars is at best only a temporary expedient and that if business continues in volume there must be a net gain in railroad equipment. There is observable a general slowing down of industry, and trading as a whole is dull. So far the effect of this has not been any widespread decline in prices, dealers in all kinds of commodities feeling, no doubt, that the dullness is seasonal and that basic economic conditions are indictative of price maintenance.

"If basic economic conditions are against any long fall of prices, it would seem that they are also against any such fall in the rates for money as have been predicted recently in some quarters. It has been asserted that after the July 1 payments money would be cheap and would continue so. Why the United States Government should have entered the market within this last month for advances at rates not reached since civil war days, if there were anything to indicate a recession so soon, it is hard to understand.

"The railroads and equipment companies are merely instances of the many enterprises that must be financed. All in all the prediction of easy money does not seem well founded."

Watch— OKLAHOMA

Recent drilling operations in Northwest Oklahoma are proving the contention of oil men that the next oil boom will be in that state.

We have just prepared a circular entitled "WATCH OKLAHOMA," which describes in every-day language the progress being made, together with map showing new oil fields being opened up and drilling trend. Further, the circular points out those large companies most likely to benefit from the present activities.

Ask for circular 35.

SENT WITHOUT OBLIGATION.

M. S. WOLFE & CO.
ESTABLISHED 1906
41 BROAD ST. NEW YORK
Phone Broad 25

K&H

Am. Road Mach. Com.
Arkansas Natural Gas
American Thread Pfd.
American Piano Pfd.
Am. Gas & Elec. C. & P.
C'wealth Pr., Ry & Lt. P.
Carib Trading
General Baking Pfd.
Hale & Kilburn Pfd.
Herschell Spillman Mtr. C.
Rep. Ry. & Lt. C. & P.
Semet-Solvay
U. S. Finishing, C. & P.

Kiely & Horton
40 Wall St., — New York
Phone: John 6330

FOREIGN GOVERNMENT SECURITIES

The temporary low rates of foreign exchange make it possible to purchase sound interest-bearing securities at especially attractive prices.
Write for our Booklet F. G. B. 23 describing the principal issues of the European nations.

DUNHAM & Co
Investment Securities
43 Exchange Place New York
Telephones 8300-16 Hanover.

J. K. Rice, Jr. & Co. Will Buy
100 American Cyanamid Pfd
500 Calif. Ry. & Pr. Prior Pfd.
50 Davis Coal & Coke
25 Home Insurance
200 Penna. Coal & Coke
25 Standard Screw Com.
50 Western Elec. Com.
100 Ward Baking Com.

J. K. Rice, Jr. & Co. Will Sell
200 American Cyanamid Com.
10 Chase National Bank
50 Childs Co. Com. & Pfd.
10 E. W. Bliss Com.
25 National Fuel Gas
100 Penna. Coal & Coke
25 Victor Talking Machine
100 Ward Baking Pfd.

J. K. Rice, Jr. & Co.
Phones 4000 to 4010 John. 26 Wall St., N. Y.

Metropolitan Stores Com.
Empire Gas & Fuel 6s, 1924
Ches. & O. Potts Cr. 4s, 1946
Cities Service Deb. Bonds

ALFRED A. COHEN & Co
INCORPORATED
40 EXCHANGE PL. NY Tel-Broad 3930

Ft. Worth & Rio Grande 4s, 1928
Detroit, Tole. & Iron, Bonds & Stock
Kansas City Light & Power
Kansas City Railways
Weatherford, Mineral Wells & N. W.
Indianapolis & Louisv. Traction 5s

A. S. H. JONES
56 Wall St., N. Y. Phone Hanover 906

Irving Nat. Bank Rts.
Nat. City Bank
Guantanamo Sugar
Semet Solvay

J. U. KIRK & CO.
10 Wall St., N. Y. Tel. 28 Rector

Party of Ten Fly to Southampton in a Seaplane.

Ten prominent New Yorkers whose wealth is said to total more than fifty million dollars made a weekend commuters' flight yesterday from this city to Southampton, L. I., in a seaplane. No attempt was made to speed up the craft, as it was the maiden flight of some of the passengers, and the pilot merely jogged along most of the hundred miles. However, the flight was made in one hour and nineteen minutes, which the bankers thought compared well enough with the two hours and forty-five minutes it takes the fastest train to make the journey.

The huge white hydroaeroplane with "Aeromarine May Cruiser" painted on its sides left the Columbia Yacht Club at Eighty-sixth Street and the Hudson River at 4:31 o'clock and alighted in front of the Southampton Club at 5:55 o'clock. The plane flew over the Hudson and then followed a course along the Long Island shore.

The passengers were the guests of Charles E. Mitchell, President of the National City Company, and included Charles B. MacDonald, "Dean of Golf" and President of the National Golf Club; John Greer, Howard Page, former Treasurer of the Standard Oil Company; John Cross, Stewart Walker, Newell Tilton, Ralph Ranlet, Robert Wrenn, former national tennis champion, and I. M. Upperceu, President of the Cadillac Motor Company of New York.

Little uneasiness was manifested by the guests, although Mr. Wrenn was the only member of the party who had ever been in a plane before.

Members of the Southampton Club, who had received word that the "Wall Street Air Special" had started, eagerly awaited her arrival, and as the big ship alighted in Peconic Bay there was tooting of automobile horns and blowing of motor boat whistles. As the passengers climbed from the hull of the craft they gave enthusiastic accounts of the journey. None seemed to be any the worse for the flight and a few had time to play nine holes of golf after arriving.

"The trip was surprisingly fine and entirely lacking in harrowing incident," said Mr. Mitchell. "Every one was delighted with the trip and seemed to enjoy every minute of it, except one man, who went to sleep. We lounged back in our easy-chairs, smoked, and a few of the party wandered up to the cockpit when they got tired of sitting still. We had the good fortune to fly directly over the Mauretania as she sailed for the other side."

Mr. Mitchell said that they flew at a height of about 1,200 feet and about fifteen miles out from land. When asked if it was true that regular weekly flights would be made from their Summer homes, Mr. Mitchell said there was some talk of it, but that no definite plans had been made. He added, however, that all of the party are convinced that weekly flights would be practical.

The flying boat started back to New York shortly after landing her passengers. She carried no passengers on the return trip. It is planned to have the craft fly to Atlantic City tomorrow, where it will be exhibited over the Fourth of July.

BANKERS IN 100-MILE FLIGHT

MINING STOCK QUOTATIONS.

Special to The New York Times.

SAN FRANCISCO.

	Bid	Ask.
Alpha	.06	.07
Alta	.35	.40
Andes	.65	.70
Best & Belcher	.15	.20
Bullion	.12	.15
Caledonia	.88	.90
Challenge	.11	.12
Chollar	.08	.09
Com. Silver	.20	.25
Concordia	.20	.25
Confidence	1.80	1.90
Convirginia	1.80	1.90
Exchequer	.52	.55
Gould & Curry	.06	.07
Imperial	.70	.75
Jacket	.41	.45
Julia	.03	.05
Lady Washington	.08	.10
Mexican	.18	.20
New York	.08	.09
Ophir	.31	.35
Overman	.35	.40
Potosi	.10	.12
Savage	.12	.01
Scorpion	.05	.07
Sierra Nevada	.03	.07
Silver Hill	.13	.15
Union	.45	.50
Utah	.05	.07

TONOPAH.

Cashboy	.06	.07
Jim Butler	.16	.18
Macnamara	.23	.25
Do Crescent	.11	.12
Midway	.08	.12
Mizpah	.12	.13
Montana	.08	.09
Montana	.03	.05
North Star	.04	.05
Oriental	.04	.05
Rescue	.15	.20
Tonopah Exten	1.45	1.47
Tonopah 76	.01	.04
West End	1.25	1.30
West Tonopah	.04	.10

COLORADO SPRINGS.

	Bid	Asked.
Cresson	1¾	1½
Dr. J'pot	2¼	4
Elkton	2	2¾
El Paso	11	12½
Golden C.	75½	75
Granite	7	10

	Bid	Asked.
Isabella	2¾	4
Jary McK.	3	5
Portland	60	65
Gold M.	10	12
Vindicator	22	30
Rose Nicol.	5½	6

Czech Socialists Laud Soviet.

Upon the return from a six weeks' investigating tour of Soviet Russia of a committee of Czech Socialists, the Chairman of the committee, Dr. Gottfried Smeral, a member of the Czechoslovak Chamber of Deputies, issued a statement lauding the work of the Soviet authorities and denouncing the anti-Soviet reports of the last two years as the biggest lies recorded in history, says a Prague dispatch found in the German press. Dr. Smeral and Alois Muna, the Communist leader, were the principal speakers at a big pro-Soviet mass meeting held in Prague on June 13.

CURB TRANSACTIONS

INDUSTRIALS.

Sales.		High.	Low.	Last.
1,200	‡Acme Coal.	3	2⅞	3
100	‡Aetna Exp..	9⅞	9⅞	9⅞
100	‡Alum Mfg..	22⅝	22⅝	22⅝
100	‡Do pf	88	88	88
200	‡Am Candy..	6¼	6	6¼
100	‡Am Chicle..	40	40	40
100	‡Do pf	61	61	61
300	Arm Leath..	16	16	16
200	‡Aut Fuel S	90	90	90
100	‡Borden	100	100	100
100	‡Do pf	80	80	80
300	‡B-Am C Cp	7¼	6	6
600	‡B-Am T C.	14	14	14
100	‡B-AmT Reg	14½	14½	14½
100	‡Bucyrus Co	29½	29½	29½
300	‡Car L & P	3	2⅞	3
200	‡CaracasSug	60	58	60
300	‡C T Sug pf	6¾	6½	6½
6,000	‡Chic N Ip..	8	7	8
300	‡Cont Mot..	10	9⅝	10
100	‡Emp Steel.	30	30	30
100	Do pf	73	73	73
500	‡Emp T & S	7⅝	7½	7⅝
3,000	‡Gen Asp....	74	73	73¾
200	‡Gold Pic...	17	17	17
1,000	‡Grape-Cia..	2	2	2
2,500	Do pf	2⅝	2⅝	2⅝
400	‡Guant Sug.	23	23½	23⅝
500	‡Here Paper	23⅜	23	23⅜
200	Hydrau Steel	29½	29½	29½
100	‡Do pf	90	90	90
400	Indian Pack.	8⅜	8⅛	8⅛
300	Inter Rubber	13	12¾	13

STANDARD OIL SUBSIDIARIES.

200	‡Anglo-Am..	23	23½	23

MISCELLANEOUS OIL STOCKS.

400	‡Allen Oil...	2	1⅞	2
10,000	††Allied Oil.	27	25	26
800	†Anna BWyo	⅝	½	⅝
1,400	Arcadia Oil.	1	1⅜	1⅜
1,000	‡ArkNatGtu	1¼	1¼	1¼
100	‡Atlan Gulf.	80	80	80
2,100	‡Boone Oil..	3⅝	3½	3⅝
10,000	††Bos-Wyo..	½	⅞	½
200	‡Cities Serv.			
	B T Sh....	36	35¾	36
2,800	‡Col Em....	8⅝	7¼	7½
200	‡Cosden & Co	7	7	7
6,700	‡Cushing Pet	1⅞	1⅞	1⅞
100	‡Duquesne..	4	4	4
700	‡Elk Basin..	1⅝	1½	1½
4,500	Engrs Pet..	1⅜	1⅛	1⅜
1,500	Esmeralda..	¼	⅜	¼
1,000	‡Federal Oil	2⅜	2¼	2⅜
800	Fensland Oil	9½	8⅝	9½
4,000	‡GlenrockOil	2¼	2¼	2¼
500	‡Granada Oil	9¾	9¾	9¾
300	‡Indian Ref, new	20	19	19
200	‡Int'l Pet...	35	35	35
100	‡LoneSt Gas	26¾	26¾	26¾
700	‡Manhat Oil	8	7½	8
1,000	‡Merritt Oil.	16	16	16
1,200	Mex-Panuco.	16	15	15½

MINING STOCKS.

4,000	Alas-BCMet.	1⅛	1	1
130	‡Am Mines..	1	1	1
200	Ariz G Cop.	⅝	⅝	⅝
1,000	‡Atlanta ..	2	2½	2½
2,500	‡Biel Div, p	2½	2	2½
3,000	‡Biel Ext. p..	3½	3½	3½
1,600	Big Ledge ..	⅛	⅛	⅛
2,700	††Booth	6	5	6
1,500	‡Caledonia..	23	22	23
1,300	Canada Cop.	⅛	⅛	⅛
3,500	‡Candel Sil..	⅛	⅛	⅛
1,200	††Cashboy ..	6½	6	6½
4,100	‡Cortez Sil..	61	59	61
1,500	Div Ext. p..	23	22	23
500	El Sal Sil....	2¼	2	2
2,500	Emma Sil...	8	7	8
3,300	‡Eureka M ..	½	½	½
1,200	††Eureka H.	1	1	1
2,500	‡Gold Z Div	11¼	11	11¼
700	‡GoldenGate.	½	⅜	½
2,000	††Goldf Con.	10	9	10
1,500	††Goldf Dev.	7⅛	7	7⅛
10,000	††GoldfMerg.	1	1	1
1,500	††Gt Bend...	2	1	2
	350 Hecla Min..	4¼	4¼	4¼
	200 ‡Hon-AmSyn	16¼	16¼	16¼
200	‡Iron Blos....	¼	¼	¼
1,500	††Jimbutler..	13	12	13
3,000	‡Jumbo Ext.	6	5½	6
1,500	††Kewenaw..	1¼	1	1¼

BONDS.

$20,000	‡Allied Packers 8s			70¼
20,000	‡Am T & T 6s, 1922			93¼
10,000	‡Ang Am Oil 7½s, w l			99½
4,000	‡Belgian Government 8s, 1921			98⅞
30,000	‡Belgian 6s, 1925			96¼
10,000	‡C. C. C & S L 6s, 1920			85¾
30,000	‡Chicago Northwest 7%, 1930, w l			100
100,000	‡French 4s			57½
100,000	‡French 5s			73
20,000	‡Goodrich 7%, 1925, w l			93
10,000	‡Government of Sweden 6s			85¼
20,000	‡Inter Rapid Transit 5s			68½
5,000	‡Kennecott Copper 7s			93¾
2,000	‡Russian Government 5½s			26
5,000	‡Sinclair Cons 7½s			97½
8,000	‡Swiss Government 5½s			82¾
25,000	‡Texas Co 7%, notes			97½

GERMAN BONDS.

400,000	‡Berlin 4s	25¼	24¾
10,000	‡Coblenz 4s	28	28
50,000	‡Cologne 4s	27	27
100,000	German Government 5s	22	22
100,000	‡Gr Berlin 4s	24½	24½
100,000	‡Gr Berlin 4s	28½	28
100,000	‡Frankfort 4s	25	25
100,000	‡Hamburg 4s	25	25
800,000	‡Hamburg 4½s	25¼	24¾
100,000	‡Leipzig 4s	27½	27½
100,000	‡Leipzig 4½s	28	28
100,000	‡Leipzig 5s	29	29

Note—Wednesday sales in Livingston Pet. should have read Livingston Ref. pf., and 200 Goodyear new w. i. sold at 127@128.

*Odd lot. †Sells cents per share. ‡Unlisted.

NEW YORK CITY BONDS

	Yester-W'nesday. Bid.	Yester-W'nesday. Ask.	Yester-W'nesday. Bid.
4½s July, 1967	92	93	92
4½s June, 1965	92	93	92
4½s Mar., 1963	92	93	92
4½s Nov., 1957	92	93	92
4½s May, 1957	92	93	92
4½s Apr., 1966	86	87	86
4½s Mar., 1964	86	87	86
4½s Mar., 1962	86	87	86
4½s Sept., 1960	86	87	86
4½s Mar., 1960-30	86	87	86
4s May, 1959	81½	83	81½
4s Nov., 1958	81½	83	81½
4s May, 1957	81½	83	81½
4s Nov., 1956	80½	82½	80½
4s Nov., 1955	80½	82½	80½
4s, Nov., 1936	86	91½	86
3½s Nov., 1954	72	74	72
3½s May, 1954	72	74	72
3½s Nov., 1955	72	76	72

The following are quoted on a percentage basis:

4½s 1924-1931	6.00
4½s 1940-1953	5.25
4½s 1930-1939	5.50
4½s 1922-1929	6.00
4½s 1920-1921	6.00
4s 1940-1953	5.50
4s 1928-1930	5.75
4s 1920-1925	6.00

PUBLIC UTILITIES

Sales.		High.	Low.	Bid.	Asked.
840	Cities Service	327	324	327	332
2,345	Cities Service pf	65	64¾	65	65½
1,584	Cities Service pf. B	6	5⅞	5⅞	6¼
6,030	Cities Service bk. shares	36	35¾	35¾	36¼
653,500	Cities Service deb. C	95	93	93½	96¼

	Bid.	Asked.
Adirondack Elec Power	10	11
Adiron Elec Pow pf	70	72
Am Gas & Electric	100	106
Am Gas & Elec pf	36½	39
Am Light & Trac	119	124
Am Light & Trac pf	79	82
Am Power & Light	45	50
Am Power & Light pf	65	70
Am W W & Electric	2	4
Am W W & El 1st pf	35	39
Am W W & Elec partic	5	8
Appalachian Power	1	2½
Appalachian Power pf	15	18
Carolina Pow & Light	24	29
Colorado Power	9	12
Colorado Power pf	78	85
Columbus Electric pf	55	60
Com Pow, Ry & Lt	17	20
Com Pow, Ry & Lt pf	59	63
Conn Power pf	80	85
Eastern Tex Elec	60	65
Eastern Tex Elec pf	62	67
El Paso Electric	69	73
Elec Bond Sh pf	79	81½
Empire Gas & Fuel pf	83	86
Federal Light & Trac	7	8
Federal Lt & Trac pf	43	46
Galveston-Hous Elec	17	22
Galveston-Hous El pf	80	85
Miss River Power	10	12
Miss River Power pf	47	51
Northern States Power	30	35
North States Power pf	76	81
Northern Texas Elec	60	69
Northern Tex Elec pf	64	67
Pacific Gas & Elec	80½	81½
Puget Sd Pow & Lt	14	16
Puget Sd Pow & Lt pf	53	55
Republic Ry & Light	9	10
Republic Ry & Light pf	33	40
Southern Cal Edison	82	83½
Southern Cal Edison pf	92	95
Standard Gas & Elec	13½	15
Standard Gas & El pf	35	36
Tampa Electric	108	112
Tenn Ry, Lt & Power	1	3
Tenn Ry, Lt & Pow pf	1½	3½
United Light & Rys	19	20½
United Light & Rys pf	57	59
Western Power	14¼	16
Western Power pf	37½	39

Bonds

Am W W & E col 5s	48½	50½	49
Ark-Val 7s, '20	99½	99½	99½
Cin Gas & Elec 5s	76	78	76
Col Gas & El deb 5s, '27	76	82	76
Conn Power 5s, '63	78	82	78
Dallas Elec 5s, '22	100	...	100
East Tex El 5s, '42	72	77	72
El Paso El con 5s, '32	77	82	77
Empire Gas & F 8s, '24	83½	84½	83½
Empire Ref 6s, '27	77	80	77
Midwest Util 6s, '25	84	86	84
Miss Riv Pow 5s, '51	70½	72	70½
Nor States Pow 5s, '41	72	75	72
Nor States Pow 6s, '26	78	81	78
Seattle Elec 5s, '29	78	82	78
Stand Gas & El 6s, '35	62	68	62
Stand Gas & El 7s, '21	94	96	94
Stand Gas 6s, '26	83	88	83
Utah Securities 6s, '24	84	86	84
West St G & E 5s, '41	76	78½	76

TOBACCO STOCKS

	Yester-day. Bid.	Wed's-day. Ask.	Yester-day. Bid.
Am Cigar	118	131	128
Do pf	79	84	79
Am Tobacco scrip	192	198	194
Geo W Helme	169	170	169
Do pf	88	93	88
J S Young	108	120	125
Do pf	83	88	85
Mac & Forbes	*108	118	110
Do pf	178	83	78

*50 per cent. stock and 2½ per cent. cash. ††1½ per cent. cash.

SUGAR STOCKS

	Yester-day. Bid.	Wednes-day. Ask.	Yester-day. Bid.
Caracas Sugar	56	60	59
Central Aguirre	119	120	119
Central Sugar	30	33	30
Do pf	66	70	65
Fajardo	240	245	240
Federal Sugar	112	115	112
Do pf	57	58	57
Godchaux	87	90	87½
Do pf	410	450	410
Great Western	112	117	114
Great Western pf	112	117	114
Guantanamo, new	22¾	23⅜	23½
Do, old	114	118	114
Holly	57	60	58
Do pf	96	99	97
Nat Sugar Ref	139	160	139
Santa Cecelia pf	74	78	73
Savannah	52	58	53
Do pf	86	91	87
W India S F pf	88	94	90

Weather in Grain and Cotton States.

Special to The New York Times.

WASHINGTON, D. C., July 1.—Partly cloudy Fri. and Sat., probably occasional local showers.

N. C.—Showers Fri. and probably Sat.

Ga.—Partly cloudy Fri. and Sat., probably occasional local showers in n. and c.

Ohio—Thunder showers Fri. and probably Sat.; little change in temp.

Ind.—Thunder showers Fri.; Sat. probably fair; no decided temp. change.

Lower Mich.—Showers Fri., probably thunder storms; Saturday fair, except showers in extreme e.

Upper Mich.—Showers Fri.; Saturday probably fair, except showers in extreme e.

Ky.—Thunder showers Fri.; Sat. probably showers in e. and c., fair in w.; no decided temp. change.

Tenn.—Showers Fri.; Sat. showers in e., fair in w.

Miss. and Ala.—Local showers Fri. and Sat., except fair Fri. in extreme s.

Extreme N. W. Flor.—Fair Fri.; Sat. probably local thunder showers.

Flor.—Fair Fri. and probably Sat.

Ill.—Fair Fri. and Sat., preceded by local thunder showers in E. Fri. morning; not much change in temp.

Mo., Kans., Iowa, Neb., N. and S. Dak., Minn., Mont. and Wyo.—Generally fair Fri. and Sat.; not much change in temp.

Wis.—Fair Fri. and Sat., probably preceded by thunder showers in E. Fri. morning; not much change in temp.

GOOD POSITIONS.

The Help Wanted columns of The New York Times contains offers of positions to men and women of character and high intelligence.—Adv.

CONSOLIDATED EXCHANGE

Sales.		High.	Low.	Last.
250	Adams Exp.	33	32¾	33
120	Am Beet Sug	91⅝	91⅛	91⅝
120	Am Can	40½	40¼	40½
150	Am Express	147½	143½	144
100	Am Linseed	80¾	80	80
130	Am Locomo.	98⅛	97⅛	98
210	Am Safe Raz	16⅜	16	16⅛
100	Am Ship & C	24⅛	23⅝	24⅛
140	Am Sm&Ref	58½	58⅛	58½
100	Am Sum Tob	88	88	88
100	Am Zinc	13¾	13¾	13¾
100	Anaconda ..	53½	53½	53½
100	Atchison ..	79¾	79¼	79¾
130	A, G & W I.	163½	160¾	163½
3,360	B'dwin Loco.	119⅜	118½	119⅜
160	Barrette Co.	145¾	144¾	144¾
100	Beth Stl. B.	90¾	89¾	90
100	B'klyn R T.	11¾	11¼	11¾
120	Butte C & Z	7¾	7¾	7¾
100	Cal Petrol..	31	31	31
100	Cent Leather	65¼	65¼	65¼
100	C, M&St P pf	49	49	49
230	C, R I & P..	36½	36	36½
100	Colum Graph	30¾	30¼	30¾
180	Con Textile	32½	32	32½
540	Corn Prod..	95¼	94½	95¼
1,230	Crucible Stl.	154⅝	151¾	154¼
100	Cuban-A Sug	51½	51½	51½
500	Cuba C Sug	52⅝	52⅜	52⅝
150	Del & Hud..	89¼	89¼	89¼
130	Endic't-John	87⅜	87⅜	87⅜
130	Erie 1st pf..	18¼	18¼	18¼
100	Famous Play	82¼	82¼	82¼
150	Fisk Tire&R	32⅜	32⅜	32⅜
500	Gen Motors.	23	23	23
160	GoodrichRub	61¼	61	61
190	Gt North pf	70⅜	70¼	70⅜
100	GtNorth Ore	35¼	35¼	35¼
140	Haskell-Bar	73¼	74½	74½
90	Int Mer M pf	90½	90	90¾
180	Int'l Nickel.	17⅝	17	17
170	Int'l Paper.	76	75¾	76
100	Invincible ..	37⅜	37⅜	37⅜
500	Island Oil...	6⅝	6⅝	6⅝
20	Key T & R..	27½	27½	27½
60	Lehigh Val.	42		42
180	Mex Pet	185⅞	181¾	183⅞
120	Midvale Stl.	41½	41	41
950	Mid S Oil...	29⅞	29½	29⅞
170	Mo, K & T..	5⅞	5⅝	5⅞
130	Do pf.....	9¼	9	9¼
130	Mo Pac	24⅝	24⅜	24⅝
140	Nat Am & C.	76⅛	75⅝	76
130	N Y Cent...	67⅝	67½	67½
140	NY, NH & H	29⅜	29¼	29¼
120	Nor Pac ...	71⅝	71⅜	71⅝
150	Okla P & R.	4¼	4¼	4¼
290	Pan Am....	103⅞	103	103¾
160	Pennsylvania	38½	38½	38½
100	Pa Steel ...	23½	23½	23½
240	Pierce-A	51⅜	51⅛	51⅜
220	Pierce Oil...	15⅝	15⅜	15⅝
120	Phila Co....	35⅜	35¼	35⅜
300	Phillips Pet.	44⅜	43¾	44
100	Pitts & W...	29	29	29
185	Pierce Oil...	40⅜	40	40⅜
230	Reading	84⅞	83⅞	84⅛
350	Replogle Stl	86⅛	85¾	85½
120	Royal Dutch	112¾	112¾	112¾
250	Saxon Motor	9¾	9¾	9¾
90	Sinclair Oil.	30⅝	30½	30⅝
5	South Pac..	91½	91½	91½
10	South Ry....	23⅜	23⅜	23⅜
130	Strom Carb.	74¼	73¾	73¾
545	Studebaker..	71⅞	71¼	71⅞
150	Tex Co.....	46¼	46	46¼
130	Tex & Pac...	40	40	40
170	T & P C & I	50¼	49¾	50¼
180	Tob Prod...	70¼	69½	69½
100	Transcon Oil	15⅜	15½	15⅜
480	Un Ret S...	80	78½	80
	50 Un Pac ..	113½	113¼	113¼
170	Un Food Pr.	66⅞	66¾	66⅞
195	U S Ind Alc	94	92¾	93½
160	U S Rubber.	95¼	94½	94½
150	U S Sm & R	59½	59½	59½
770	U S Steel...	93	92¾	93
680	Vanadium...	87¼	86¾	87
200	Willys-Ov'l'd	19	18⅞	19
150	White Motor	51¾	51¼	51¾

OUT-OF-TOWN EXCHANGES

BALTIMORE.

Stocks

Sales.		High.	Low.	Last.
100	AtlanticPet..	3⅞	3⅞	3⅞
10	Con Power..	97	97	97
20	CentTerSug.	6½	6½	6½
100	Celestine ..	1.15	1.15	1.15
20	Cosden pf..	3⅞	3⅞	3⅞

Sales.		Par.
$2,000	City 4½s,'51	84
3,000	Un Rys incs.	45

Bonds

84	84	$1,000	UnitedRys4s
45	45	1,000	Do fdg 5s

| Sales. | | High. | Low. | Last.

BUSINESS WORLD

COMMERCIAL PAPER.

Yesterday .....8 per cent. for the best names
Wednesday .....8 per cent. for the best names
The quotations are for six months' paper.

Garments Still High-Priced.

There seems to be no meeting of ideas as far as the manufacturers of the better grades of garments and buyers are concerned. According to the views of the latter, the necessity for naming lower prices does not appear to have been discussed as yet by the wholesalers. Stories are told of openings where the price range has been from $200 to $600. As one store representative described the situation, "The buyers are merely taking numbers and canceling them when they get out of the showrooms."

Two Buying Trips.

From the reported arrangements of garment buyers for visiting this market, the general plan to be followed will be that of calling on the trade immediately after the holiday and then making a later trip in August. The first visit will be made for the purpose of seeing what the manufacturers have to offer, and orders will be placed but for small quantities. Between the first and second visits it is thought that any further declines that may occur in merchandise will take place, and purchases may then be made at more attractive prices. This, at least, is the buyer psychology that finds most frequent expression.

Clothing Still Unsteady.

While there has been some improvement in the clothing trade as a result of the price guarantee adopted for Fall by the manufacturers, nevertheless the many offers of goods on consignment along with the numerous offerings of other kinds still have too disturbing an influence on the market to permit of much progress. As a leading clothier described the situation, there is an overabundance of good things for the buyer to expect him to settle down to the business of writing out orders. Until the merchandise now on the market is substantially cleared away, even though it is merchandise of a past season, not much improvement is looked for in Fall buying.

Prepared to Go Over Season.

In hosiery and underwear lines there is a disposition to pass over the Fall season entirely unless a demand puts in an appearance soon. Certain large factors have insisted on orders remaining undisturbed and without revision. At the same time notice was given that no cancellations would be accepted. It was hinted that no manufacturing may be done for the Fall. Jobbers are uncertain over the outlook, but at the same time realize that there are very definite price limits and that values must recede. This is contrary to the manufacturer's viewpoint, as he takes into consideration merely the cost of producing and not the principle that a thing is worth only what it will bring.

No Pre-War Basis.

Reference to a pre-war basis of merchandising, according to a representative buyer, is a misnomer because no such basis can exist in the present circumstances or is likely to return. He pointed out that before the war the period of a Presidential campaign was one of unsettlement and conditions upset purposely to achieve a political result. While the situation at present can lay no claims to stability, the reason, he said, is a business and not a political one. Attempts to guide merchandising along the style of pre-war experience, he went on to say, will lead to failure because conditions are different and very apt to stay different.

Raw Silk Markets Quieter.

Largely as a result of the slump in demand from this country, the Yokohama raw silk market has eased off about 100 yen per picul in the last week. New silks for forward shipment can now be had at practically what the old ones cost a week ago. Cables received by H. L. Gwalter & Co. of this city from Canton and Shanghai report those markets firm but quiet. In the latter market prices continue somewhat above the parities of the other varieties. Milan reports a better demand for European account, but American buyers are still holding off. Crop reports from Europe are encouraging. The local market is seasonably dull, many of the mills being closed for stock taking and repairs.

Embroideries Are Used Freely.

Judging from the showings of the higher-priced Fall lines of women's ready-to-wear suits and dresses that have been made here to date, velvet and duvetyn give promise of being the season's two most popular fabrics. In the trimmings, embroidery and fur top the mode at the moment. The former is used with especial abandon, not only on the kinds of garments it would be expected to be seen on, but on semi-tailored and tailored models as well. The new tailored suits show both long and short jackets. While following Paris to a considerable extent in the matter of garishness of color in material and trimmings, the new Fall dresses are obviously toned down for American "consumption."

The Hot Weather Has Helped.

Although it cannot be said that it made them any more willing than they have been to buy at other than special prices, the hot weather of the last several days has forced buyers into the wholesale market for seasonable dresses. The consumer demand for cotton dresses especially has taken a spurt. The reflection of this improvement in the retailers' demands on the manufacturers has done quite a little toward reducing possible losses on the part of the latter that would have resulted from carrying the goods over or having practically to give them away later on. Dresses of dotted swiss, voile, organdie, crêpe and other lightweight cotton materials are among those wanted. There has also been a pretty fair call for colored cotton dresses, in which ginghams have shown up well.

Printcloths Feature Gray Goods.

Printcloths supplied what little feature there was to trading in the local gray goods market yesterday, as the demand for sheetings, fine-yarn fabrics and specialties was practically nil. Even the buying of printcloths did not extend past the filling in of immediate needs. Second hands sold spot 39-inch 68-72s at 21¼ cents, a decline of half a cent a yard from recent levels. Spot Eastern 38½-inch 64-60s brought 22 cents to first hands, while for "quick" 38½-inch 60-48s, also of Eastern make, buyers paid 19 cents. Southern sellers of the latter construction were reported to be asking the same price without success.

Many Hosiery Seconds Around.

By way of explaining the complaints concerning quality that are being received by retailers from women who have bought silk hosiery of late, an executive of a prominent knit goods house said yesterday that they are the fruits of the recent high prices asked for raw silks. "Hosiery made of raw silks that were bought at the high prices which prevailed just before the big upset in the market," he said, "are only now appearing in quantity on the retail counters. Unavoidable delay in production and deliveries are responsible for this. The lack of quality complained of, however, is due to the prices paid for the raw silks by the manufacturers, and the number of seconds some of the latter let go through because of those high prices. They probably figured that that was the only way they could get their money back. Another reason for the increased number of seconds is the cheaper silks bought by some producers in order to keep their prices within bounds that could be met by their trade. Poor silk always means a large proportion of seconds."

BUSINESS NOTES.

John W. Heering, associated with Marshall Field & Co. for twenty years, the last eight of which as local resident buyer of ready-to-wear and kindred lines, has resigned. On July 12 Mr. Heering will become assistant to John Appel, general merchandise manager for John Wanamaker.

Effective yesterday, Woodward, Baldwin & Co. of this city have become sole selling agents for the Pelzer Manufacturing Company, Pelzer, S. C., makers of shirtings, drills and sheetings.

GAIN IN OUR TRADE BALANCE

May Exports to Europe Totaled $383,000,000, Imports $92,000,000.

WASHINGTON, July 1.—Improvement of the trade balance of the United States with every important geographical division of the world was shown today by the report of the Department of Commerce for the month of May.

Exports to Europe in May totaled $383,000,000 and imports $92,000,000, leaving a favorable balance of more than $290,000,000, an increase of $37,000,000 over the balance of April. South America's favorable balance was reduced to $5,000,000, against $29,000,000 in April, exports last month aggregating $58,000,000 and imports $63,000,000. Exports to India were $76,000,000 and imports $100,000,000 and this country bought $138,000,000 in goods from North American countries, selling in return goods worth $152,000,000.

TERRE HAUTE TOTAL GAINS.

City Gains 169 on Recount of Population—Has 66,083 Souls.

WASHINGTON, July 1.—The following census figures were announced today:

High Point, N. C., 14,302, an increase of 4,777, or 50.2 per cent.

Baker City, Ore., 7,729, an increase of 987, or 14.6 per cent.

Towanda, Pa., 4,260, a decrease of 21, or 0.4 per cent.

Revised figures on Terre Haute, Ind., gave the population as 66,083, an increase of 169 over the previous total.

The population of Danbury, Conn.; Columbus, Ind.; Hobart, Okla.; Sioux Falls, S. D., and Laramie, Wyo., will be announced tomorrow.

ARRIVAL OF BUYERS

Arriving Buyers may register in this column by telephoning Bryant 1000.

BUFFALO, N. Y.—The W. Hengerer Co.: Miss M. Pelloth, misses wear; 2 W. 37th.
CINCINNATI—McAlpin Co.: Miss T. Krug, blouses, sweaters; 23 E. 26th.
CINCINNATI, Ohio—Lautcrouch Cloak and Suit Co.: L. Dauterbach, Fall coats, girls' suits; 113 East 24th.
DENVER, Col.—Daniels & Fisher's Stores Co.: Miss M. Wakefield, juniors', misses', women's skirts; 35 W. 39th; Prince George.
DETROIT—Newcomb-Endicott Co.: H. H. Spring, petticoats, house dresses; 200 5th Av.
FORT SMITH—Stein Whisle D. G. Co.: B. Stein, art goods, laces, fancy goods; Pennsylvania.
LANCASTER, Pa.—Hager & Bros.; E. E. Snyder, clothing; 404 4th Av., The Annex.
LOS ANGELES, Cal.—B'way Dept. Store: L. W. Howland, jewelry, combs, cutlery, silverware; 95 Madison Av.
MEMPHIS, Tenn.—W. R. Moore D. G. Co.: H. Fund, house furnishing goods; 256 Church.
MERIDEN, Conn.—Ives, Uhani & Rand Co.: J. B. Martin, linens, white goods, wash goods, domestics, blankets; 404 4th Av.
MINNEAPOLIS, Minn.—Young-Quinlan Co.: Miss N. Clair, misses, children's wear; 220 5th Av.
OAKLAND, Cal.—Whitthorne & Swan: H. Lyon, ribbons, art goods, upholstery; 50 Union Sq.
OSAKA, Japan—C. Itoh & Co., Ltd.; M. Itoh, M. Ono, M. Yamanouchi, exporters, importers; Pennsylvania.
PHILADELPHIA—J. Wanamaker; J. W. Brown, representing; Broadway and 10th; Pennsylvania.
PITTSBURGH—McCreery & Co.: Miss K. Haukap, infants' wear; 23 E. 26th.
PORTLAND, Ore.—D. C. O'Reilly, jewelry; Pennsylvania.
ROANOKE, Va.—S. H. Heironimus Co.; K. R. Cecile, dress goods, silks; 1,156 B'way.
SAN FRANCISCO—Hale Bros., Inc.; O. B. Hill, ribbons, art goods only; 50 Union Sq.
SEATTLE, Wash.—Seattle D. G. Co.; Miss Wiley, cloaks, suits, waists, furs; 440 4th Av.
SEATTLE, Wash.—Peters & Unger Co.; B. Unger, boudoir caps, silk underwear; Pennsylvania.
SPOKANE, Wash.—Spokane D. G. Co.; H. D. Bacon, silks, dress goods; 440 4th Av.
SPOKANE, Wash.—Culbertson, Grote, Rankin Co.; R. C. Thompson, upholstery goods; 120 W. 32d.
ST. LOUIS—Ely & Walker D. G. Co.—J. P. Hodnett, representing; 56 Worth, Pennsylvania.
ST. PAUL, Minn.—Levine & Pand; Mr. Levine, wool Fall dresses; Mr. Pand, silks, Fall dresses; Room 610, 1,170 B'way.
TAMPA, Fla.—Snow & Bryan; H. E. Snow, wholesale groceries; Pennsylvania.
TERRE HAUTE, Ind.—Petersdorf Co.; S. Petersdorf, jobs tricolette dresses, 8th floor, 120 W. 38th.
TORONTO, Can.—Teller Bros.; M. A. Teller, jobbers dry goods. McAlpin.

BUYERS' WANTS.

Thirteen cents per word each insertion.

ARTIFICIAL SILK Wanted — Quantities. H. S. Meritzer, 339 5th Av., N. Y. Murray hill 2809.

APRONS Wanted—Will pay cash for 1,000 dozen women's bungalow aprons at a price. Samuels-Marcus Co., 135 5th Av.

BARONETTE SATINS Wanted — Fantasi, Kumsi-Kumsa, in all colors; spot cash. Call with samples. Store, 34 East 29th. Madison Square 2675.

BATISTE Wanted—White, crisp finish. Lenora Dress Co., 4 West 18th.

BOLIVIAS Wanted—Dobson's 699 or 680, Deering Milliken silvertone 5795. Prints, 48 West 25th.

BOLIVIA Wanted—Pekin and brown, Deland's 3700, spot cash. I. Funt, 142 West 26th. Chelsea 9513.

BOLIVIA Wanted—American 0334, Stevens 4314, Delands 9600; all colors. Madison Square 744.

BROADCLOTH Wanted—Brown, 362 or 315, also tricotine 0388. Pennsylvania 3424.

BROADCLOTH Wanted—American 112, black only. Chelsea 4077.

BROADCLOTH Wanted — American 112, brown. 'Phone Madison Square 1960.

BROCADED SATINE Wanted—Rose, orange. K 593 Times.

BROADCLOTH Wanted — Taupe Julliards 110, 2002. Royal Cost Co., 44 West 28th St., Watkins 6212.

BROADCLOTHS Wanted—Forstmann & Huffmann, Deering & Millikin, and similar; also American's. Madison Square 5868.

CHARMEUSE Wanted—In all qualities; also 2322, quantity; spot cash. Call with samples, Store, 34 East 29th. Madison Square 2675.

CHARMEUSE Wanted—Also satin, satin crepe, peau de cygnes, Schloss, Bauer & Appleton, 435 4th Av.; Madison Square 960.

CHARMEUSE Wanted — Black, navy and brown; must be fine quality; price reasonable. Mignon Dress Co., 16 West 30th.

CHARMEUSE Wanted—Open for quantities of charmeuse, navy and black. Redfern Costume Co., 29 West 27th.

CHARMEUSE AND SATINS Wanted—In quantities; standard makes. Room 710, 458 4th Av.

COATS Wanted—Jobber will look at samples of Fall coats and wraps all week. Hosing & Cohen, Inc., 1,333 Broadway.

COATS Wanted—Jobber placing stock orders on girls' and children's coats; call with samples between 10-12. 722 B'way, top floor.

COATS Wanted—Large jobber placing orders on better coats and wraps, ladies', misses' and juniors'. 14 East 27th, 6th floor.

COATS Wanted—Exclusive coat jobber placing stock orders on cloth coats. 46 West 25th, 3d floor.

COATS Wanted—Jobber looking at Fall coats, better line. 45 West 27th St., 9th floor.

COATS and Wraps Wanted—Will look all day. 84 West 17th, 1st floor.

COATS AND SUITS Wanted. 11 West 32d, 5th floor.

COATS and Suits Wanted—Mornings only. 10 West 29th St., 1st floor.

CORDUROY Wanted—Wide wale, 54 inch, navy and burgundy. Stuyvesant 6964.

COTTON GOODS Wanted—Quantities unbleached and finished sheeting, print cloth in seconds and shorts. W 788 Times Downtown.

COTTON GOODS Wanted—27-inch outing flannel, 52 by 44, 28-inch white drilling, 112 by 52, or similar. Spring 9882.

COTTON GOODS Wanted—Quantity black sateen and white warp sateens. Kenilworth Mfg. Co., 7 East 17th St.

CREPE DE CHINE Wanted—Will buy for spot cash 3 and 4-thread crepe de chines in any quantity. Call with samples, Store, 34 East 29th. Madison Square 4941.

CREPE DE CHINE Wanted—White, cheap. Gottlieb Bros., 40 East 22d. Gramercy 1545.

CREPE DE CHINE Wanted—Open for large quantity three-thread crepe de chine, for cash. Priest & Reiss, 15 West 20th St.

DRESSES Wanted—Jobber placing large orders on satins and serges for the Fall; call with samples. Lyceum Dress Co., Inc., 30 East 28th St.

DRESSES Wanted—Jobber placing orders on charmeuse dresses of the better kind; call all week with samples. 12 East 32d, 1st floor.

DRESSES Wanted — Suits, Winter coats, waists, skirts, silk underwear; better trade jobs; cash. National, 15 Lispenard. Canal 1447.

DRESSES Wanted—Giving orders on Fall models, charmeuse, satin, serges and tricotine. Marton Dress Co., 54 West 21st.

DRESSES Wanted—Jobber placing orders on Fall styles tricotines and satins. 2d floor, 15 West 30th St.

DRESSES Wanted—New styles in satin and charmeuse. Magnet Dress, 1,193 Broadway.

DRESSES Wanted—Jobber looking at silk dresses for Fall. 10th floor, 12 West 31st.

DRESSES Wanted—Jobber placing orders on Fall dresses. Room 1105, 18 West 27th.

DRESSES Wanted—Jobber placing orders on stouts. Fourth floor, 14 East 33d.

GEORGETTES Wanted—100 pieces, 3x2, white and flesh, also 50 pieces peau de cygne, light shades, must be cheap for cash. Warshaw Bros., 43 West 3d St, store.

GEORGETTE Wanted—Plain and printed, for spot cash; call with samples. Store, 34 East 29th. Madison Square 2675.

GEORGETTES Wanted—Printed charmeuse and taffeta. Zeitz & Levin, 2 West 33d.

HOSIERY and UNDERWEAR Wanted—Men's 176 needle,; also balbriggan long sleeve shirts. Levine 394 Broadway. Franklin 1294.

INFANTS' WEAR Wanted—Jobber placing orders jobs and regular goods. Room 911, 1,270 Broadway.

JAP SILKS Wanted—5-6 mme natural; call with samples. Friedman, 79 Crosby.

JERSEYS Wanted—Open for large quantity all wool jersey at a price for cash. Swaybill & Miller, 3 West 30th.

LINING Wanted. Seco, 3d floor, 52 West 27th.

LUSTROLAS Wanted—Bochman's black navy, brown and copen, cash. Madison Square 509.

MIGNONETTES Wanted—At a price. Room 206, 148 West 23d.

NETS Wanted—100 pieces, 24 hole; net cash. Forster Emb. Co., 120 5th Av.

NETS Wanted—White and ecru, all counts. William Weiss. Watkins 9145.

PEAU DE CYGNE Wanted—All colors. Monroe J. Leiberman, 145 Madison Av.

PLUSHES Wanted — Peco, any quantity, Morris W. Haft, Watkins 6134.

PLUSH Wanted—Baffin seal and Bering seal, for cash. Watkins 5330.

POIRET TWILL Wanted—Garfield 4078, navies only; quantity for cash. Mad. Sq. 6216.

PONGEES Wanted—12 mme, natural, cash. 4540 M. S., Ext. 14.

SATIN Wanted—Will pay cash for quantities of black, navy and brown; call with sample pieces. Harris Dress Co., 52 West 15th.

SATINS Wanted—In all colors, 36 and 40 inches, for spot cash; call with samples. Store, 34 East 29th. Madison Square 4941.

SATINS Wanted—Charmeuse and Duchesse, 36 inch navy; mostly; must be cheap. Sunshine Dress Co., 48 West 25th.

SATINS Wanted—Crepe satins, black and navy; must be cheap; any quantity. Mad. Sq. 6216.

SATINS Wanted—Good quality, cheap. 44 East 32d, 5th floor. Madison Square 2098.

SERGES AND TRICOTINES Wanted—0, 11, 6936, 519, 809, WFX, 54296, 3304, 5615, 907, 3059, 8341, and all other popular numbers. S. Field & Son, 30 East 20th. Stuyvesant 8733.

SERGE Wanted—About 3,000 yards 11 to 12 ounce O. D. serge; submit samples by mail to Frank Rubber Co., 6 South 6th St., Philadelphia.

SERGES Wanted—104, 9, 7120, 54289, 54200, 5608; also tricotines 4718, 5782, 0388, 09077. Stuyvesant 8397.

SERGES, BROADCLOTH Wanted—104, 0936, 5608, 54289, Botany. F. & H., Madison Square 3842.

SERGE Wanted—Whitmans 9, or similar, navy and black. Rothblum-Goldberg, 33 West 20th.

SERGES, Tricotine, Wanted—11433, 104, 54289, 4718, 3504, 907, also 112; broadcloth. Vanderbilt 8221.

SERGES Wanted 4061, 54280, 54206, 7120, 11433. Herman & Alexander, 112 East 19th St., Stuyvesant 8246.

SERGES Wanted — 6192, 0936, 3192, 7614, 2000; Whitman's fancies; cheap. Spring 3559.

SERGES Wanted—Quantity of Garfield's 519, or similar cloth. Phone Greeley 168.

SERGES, TRICOTINES Wanted—11433, 104, 9, 7120, 0388, 10851, 3782. Stuyvesant 4000.

SERGES Wanted—Open for 0936, 236, or similar. Karpas, 22 West 26th.

SERGES Wanted—87, 780, 11433, 767, for cash. Watkins 9130.

SERGE Wanted—Black, open for quantity. Madison Square 8160.

SERGES Wanted—119, 7614, 94 MFL., navy; cash. Spring 5807.

SERGE Wanted—104 navy, black, spot cash. Julia 4fg. 429 6th Av.

SERGES Wanted—780 Botany; will pay cash. Chelsea 2257.

SHIRTINGS Wanted—What have you got to close out in silk shirtings? We are open for any quantity. Rainbow Shirt Corp., 189 Greene St. Phone Spring 6620.

SHIRTINGS Wanted—Will buy for spot cash any quantity silk shirtings. Call with samples, Store, 34 East 29th. Madison Square 4941.

SILKS Wanted—Satins, messalines, peau de cygnes, wash satins, printed georgettes, plain georgette, pongee, crepe de chine, 2, 4, 5 thread; also any kind of silk shirtings; no lot too small or too large; we are noted for paying the highest cash prices. Call with sample piece, N. Y. Silk Exchange, 337 4th Av. Madison Square 1804.

SILKS Wanted—6½, 7, 7½, 8 momme Jap Habutai and other weights, 12 momme pongee charmeuse; large quantity for immediate delivery; spot cash. Felt, 316 East 5th St. Orchard 858.

SILKS Wanted—For spot cash, 12 momme pongee, large or small quantities. Call with samples, Store, 34 East 29th. Madison Square 2673.

SILKS Wanted—Open for quantity of fancy silks and peau de cygne; suitable for linings, at a price. Mr. Kurash, Madison Square 7145.

SILKS Wanted—Jap, suitable for dress linings, 8 and 9 momme, at a price. 44 East 32d, 5th floor. Madison Square 2698.

SILK Wanted—Jap, 500 pieces each 4 to 6 monne habutai for immediate delivery and cash. Cutter, Telephone Spring 4319.

SILKS Wanted—Tricolette, in all colors and qualities, for spot cash. Call with samples, store, 34 East 29th.

SILK Wanted—For spot cash, 4-thread crepe de chine. Call with samples, store, 34 East 29th.

SILK Wanted—Artificial silk; quantities. H. S. Meritzer, 339 5th Av., New York, Vanderbilt 7586.

SILKS Wanted—8 to 14 momnies habutai; must be bargain; cash. H 89 Times.

SILKS Wanted—Gray peau de cygnes; also fancy silks. Schwartz Bros., 150 W. 22d.

SILKS Wanted—Peau de cygne and messaline, 1,150 Broadway, Room 507.

SILVERTONE Wanted—American 15032, all shades, can use large quantities. N. Brody & Co., 12 West 27th St.

SILVERTONES Wanted—Stevens or similar; all shades. Morris W. Hafy, Watkins 134.

SILVERTONE Wanted—Raritan's 806, green; also suiting weight, brown. Chelsea 9423.

SILVERTONES Wanted—Cotton warp; quantity. Merit Co., 1,333 Broadway.

SILVERTONE Wanted — American, 15030. Call in person, Silver-Goldstein, 15 W. 28th.

SILVERTONES Wanted—American 15032 or similar. Morris Albus, 1,315 Cherry St.

TAFFETAS Wanted—Hairline stripe, also plaid and shepherd checks. 1,150 Broadway, Room 507.

TAFFETAS Wanted—Black and navy, in all qualities; spot cash. Call with samples, Store, 34 East 29th. Madison Square 2673.

TRICOTINES AND SERGES Wanted—11433, 833, 54289, 104, 7120, 7512, 0388, 09077, 4718, 5782. H. Pantuch, 29 East 20th. Stuyvesant 3070.

TRICOTINES Wanted—Herring bone botany 5972, color 844 tan only; will give navy in exchange. Langfelder & Shrier, 30 East 33d St.

TRICOTINE Wanted—At price, navy, black, 9041, 9068, and other qualities; also Poiret twill, serge 104, 11433. Manufacturer, Vanderbilt 4634-1389.

TRICOTINES Wanted—Open to buy for cash American tricotines. J. & M. Yellin, 22 West 32d St. Madison Square 3829.

TRICOTINES, SERGES Wanted—09077, 0388, 5615, 104, 54289, 7120, 9056; also Yalamas; cash. Madison Square 1540.

TRICOTINES Wanted—50 pieces, American 0388, 09077, navy; spot cash. H. Klavans, Watkins 6186.

TRICOTINE Wanted—Open to buy at a price 09077; also 4718. Ask for Irving, Vanderbilt 698.

TRICOTINES Wanted—Brown, similar to No. 907, for cash. Excelio, 142 West 24th St.

TRICOTINE Wanted—Can use quantity of 907 navy at a price for cash. Madison Square 8160.

TRICOTINES Wanted—American or similar velours, all makes; also Whitman's Chevola 777. Schiffer, 10 East 33d St.

TRICOTINES Wanted—Navy, Forstman & Hoffman 10140, for cash. Murray Hill 389.

TRICOTINE Wanted—Fine tricotine 0388 Andrews, or similar. Karpas, 22 West 26th.

TRICOTINES Wanted—0388, 09077, 5615, 5782, 907, cash. Madison Square 3745.

TRICOTINE Wanted—0388, 09077, 4718, 907, 5782, 8030. Madison Square 8707.

TRICOTINES Wanted—Open for quantity Goff 8304. Chelsea 1456.

TRICOTINES Wanted—Spot cash; 9541, at a price. Watkins 9076.

TRICOTINE Wanted—Goff or similar qualities. A. Lustgarten, 8 West 19th St.

VELOURS Wanted—Silvertones, goldtones or any other Fall suitings or coatings. Henis & Wagner, 150 West 25th. Watkins 9159.

VELOURS Wanted—Light weight or Yalama; price must be right. 44 East 32d, 5th floor. Madison Square 2698.

VELOURS, Check, Wanted—Deering, Milliken's, or similar; dark shades. Haft, Watkins 6134.

VELOURS Wanted—Buckley & Cohen 715 or similar, all shades. American Cloak Co. Watkins 2976.

VELOURS Wanted—Garfield's 5116, color 365; 488 Botany, Yalama, navy. Madison Square 8275.

VELOUR Wanted—Light weight, all colors, cheap. 138 West 25th, 7th floor. See Mr. Frank.

VELOUR Wanted—Stevens 4314, Fall shades, at opening price; cash. Watkins 9076.

VELOUR Wanted—Clark & Dana or similar. Nat. C. Hershfield, 1,150 Broadway.

VELOURS Wanted—Black 11050, also silvertones. Chelsea 260.

VENETIANS Wanted—36 inches; black and brown. Call Watkins 3176.

VOILE Wanted—White, highest price 25c. Ess N Bee, 32 West 18th St.

WOOLENS Wanted—All kinds; nothing higher than $1.50 per yard; cash. L. Hyman & Co., 23 Washington Place.

WOOLENS Wanted—Continental Fulwool jersey, all colors. Schwartz Bros., 150 W. 22d.

YALAMA Wanted—Botany F & H Marvella Fortuna, duvet de laine, navy and brown quantity for cash at a price. Madison Square 7338.

YALAMA Wanted—Botany 5035, brown, reindeer, midnight blue, for cash. Chelsea 4126.

YALAMA Wanted — Botany, tinseltones, chameleon cord, bolivia, peachbloom, duvet de laines for cash. Waxman, Chelsea 8382.

YALAMA Wanted—Botany, all colors; Holden Leonard tinseltone, chameleon cord. Manufacturer, Vanderbilt 4634-1389.

YARN Wanted — Quantity artificial silk. H. S. Meritzer, 339 5th Av., N. Y. Murray Hill 2809.

Contracts Wanted.

CONTRACTOR, making popular priced dresses, clean workmanship; will work cheap. Homestead Dress, 10 West 22d. Gramercy 2210.

OFFERINGS TO BUYERS.

Thirteen cents per word each insertion.

ARMY CLOTH, O. D., 16 ounce, Melton; sell reasonable. Chelsea 9423.

ARTIFICIAL SILK WASTE, 10,000 lbs., 85c. per lb. H. S. Meritzer, 339 5th Av., N. Y. Murray Hill 2809.

ARTIFICIAL SILK—American and English, 150-300. H. S. Meritzer, 339 5th Av., N. Y. Phone Vanderbilt 9810.

BLOOMERS—5,000 dozen cotton jersey, all sizes, flesh, white, black, to close out. Atlantic Knitting Mills, 82 Van Sindern Av., Brooklyn. East New York 8906.

BOLIVIA—Tricotine, serge, 5782, 235, 1464, Abramson Bros., 1,170 Broadway. Madison Square 5154.

BOTANY, covert, 5484, 2520. Madison Square 3398.

BROADCLOTH, VELOURS AND VELOUR CHECKS—American 112, in all shades; also Merrimack 3020, 113, American 0348, 21296. Henry Samson, 666 Broadway. Spring 2716.

BROADCLOTH, Bolivia, silvertones, tinseltones, tricotines, serges, velours, all makes, all colors. Philberb, 9 West 24th. 9093 Watkins.

CHARMEUSE of the best grade, navy, black and brown in stock; colors dyed to order. A. & J. Miller Co., 480 4th Av.

CHARMEUSE, Messalines and Crepe Meteor —Well-known makes; immediate delivery. M. Letzter & Co., 433 4th Av.

OFFERINGS TO BUYERS.

COATS—Sport effects of fine quality assorted patterns of tricolette; extraordinary trimmed; also real English tweed coats, full length. These coats are priced at an extraordinary sacrifice; best values ever produced. Mezeritzky & Stollerman, 28 West 27th.

COATS—2,500, sport, unlined and fancy silk lined goldtones, silvertones, velours, plumettes, bolivia; extraordinary values. New address, Jacob Cohen, 1,333 Broadway.

COATS—Black velveteens, sports, full fancy silk lined, 6 styles; close out prices. New address, Jacob Cohen, 1,333 Broadway.

COATS—Salt's pile fabrics and cloth coats for the jobbing trade; new numbers ready. N. Hurwitz & Sons, 38 West 21st.

COATS—Several hundred misses' and stout sizes at sacrifice. Charlop Bros., 151 West 26th.

CORDUROYS—6000, 615, all colors; also remnants. Stuyvesant 1404.

COTTON GOODS—We have been instructed by a foreign client to sell the following: 100 bales of Belton H. Gray sheeting, 36 inches wide, 4.70 yards to pound, 40 yard cuts, 20 pieces to bale; there good are expected to arrive in New York in a few days; also 50 bales of Abbeville Gray sheeting, 36 inches, 3 yards to pound, same packing, now in New York. We want offers for all or any part of these goods. Edward Maurer Co., Inc., 80 Maiden Lane, N. Y. C. Phone 3530 John.

COTTON, mercerized, 1,200 yards, tubes, superior quality, black and colors; to close out at a sacrifice. Koven Costume, 142 West 24th. Phone Chelsea 6159.

COTTON GOODS, voile, organdy, dotted Swiss and Ramie linen; large quantity; very low price to quick buyer. 14 East 27th, 6th floor.

COTTON GOODS — Dotted Swiss, printed voile and Plisse crepe and Japanese crepe, below market prices. Rosen & Herman, 569-575 Broadway, corner Prince St.

COTTON GOODS—Printed voiles, beautiful patterns, fine quality; much below market price. Broder, 48 West 25th.

COTTON GOODS—Have a quantity printed and satin stripe voiles to close out at special prices. Pennsylvania 6168.

COTTON GOODS—Organdies, all colors, plain and fancy colored dotted swiss. 134 West 29th, Room 304.

COTTON, printed voiles, to close out at a price. Telephone Stuyvesant 8224. Holland Mills, 22 East 17th St.

DRESSES—For your "extraordinary sales" you will find unlimited opportunities here; splendid lot of flowered georgettes, Jap lined, crepe de chine and beaded georgettes, Jap lined, $8.75; closing out entire cotton line at great reduction; remarkable values at $3.75 and $5.50. M. Kirschner & Sons, 16 East 33d.

DRESSES—10,000 at your own prices; wonderful values in highest grade of merchandise, immediate delivery, consisting of the latest models in taffetas, charmeuse, georgettes, plain and beaded, and also a wonderful display of organdies and printed voiles. Jacobs Bros., 34 West 32d.

DRESSES—Must sell every dress immediately; figured georgette, silk lined throughout, $8.75; satin taffeta, georgette combinations, $6.75 and $8.75; plain white voiles, $2.87½; 50 sport coats, $5; several small jobs and samples very cheap. Emanuel, 43 West 27th.

DRESSES—Reduced to create sales; all silk tricolette, $12.75; beaded georgettes, Jap lined, to close, $8.75; taffetas, satin, flowered georgettes, $9.75 up. Feller, 30 West 32d St.

DRESSES—Final close out of printed voiles, dotted Swiss, in navy, white and assorted colors, plain and flowered organdies of the better kind. Dorothy Costume, 159 West 25th St. Watkins 611.

DRESSES—Wonderful values, immediate delivery for holiday business; all silk tricolettes, $10.75; also jobs better grade beaded georgettes, satins, &c. Feinberg, 43 West 24th.

DRESSES—Final close-out of printed voiles and organdies of the better makes; winding up at a price below cost; it will benefit you to pay us a visit. Samuel Dorf, 13 East 30th.

DRESSES—To close out at sacrifice; beaded and plain georgette meteors, foulards, taffetas and satins, organdie, for immediate delivery. Hahn Benjamin, 143 West 29th.

DRESSES—Contractor has 100 assorted printed voile dresses; best patterns and latest styles to close out at slaughtering sacrifice. 8th floor, 14 West 17th.

DRESSES—Contractor sacrificing prices on high-grade organdy and voile dresses; over 20 styles; worth your while to inspect. 154 West 29th St., Room 304.

DRESSES—1,500 stout dresses to close out, as low as $3.75 net; also 500 regulars, at $5.25 net. Essenar Dress Co., 106 West 32d. Chelsea 6060.

DRESSES—Retiring from business; 1,000 voile dresses, 500 silk, serge and tricotine; sacrifice for spot cash. 18 West 27th, 9th floor front.

DRESSES—Voile, imported and domestic ginghams and organdies, extra and regular sizes. 40 West 27th, 3d floor front. Watkins 3252.

DRESSES—3,000 new crisp organdie dresses; complete assortment colors, sizes; special prices for selected lots. Famo Dress, 122 West 27th.

DRESSES—Contractor has organdie and plain georgette dresses to close out. J. & M. Dress Co., 129 W. 31st. 'Phone Watkins 568.

DRESSES—10,000 wash and printed voiles, $2.50 to $6.75; also printed georgettes, silk lined, $8.50; for immediate delivery. Pan-American, 12 West 21st.

DRESSES—We are now closing out our entire stock of tricolette dresses at a sacrifice price. Lenox Costume Co., 6 West 18th.

DRESSES — Voile, dark pattern, assorted styles; several thousand to close out, $2.50 each. H. & J. Liebowitz, 134 West 20th.

DRESSES—Best buy in town; georgettes, Jap silk lined throughout, $9.75; immediate delivery. Loeb Nussbaum, 119 West 23d.

DRESSES—Special offering of large stock of printed voiles at sacrifice; price $2.75 and up. Goldblatt & Schaffler, 180 W. 25th.

DRESSES—About 750 georgettes, satins and sport, ranging $27.50 and up, to close out reasonable. 116 West 29th, 9th floor.

DRESSES—Job of 3,000 flowered and printed voiles and ginghams at a price. Claremont Dress Co., 30-34 West 33d; 29-35 West 32d.

DRESSES—Dark printed voiles, better grade, close out at a price; also satin charmeuse dresses on hand. Jawitz, 130 West 22d St.

DRESSES—Children's white dresses; must sacrifice 1,000 cheap. Miss Metropolis Dress Co., 138 West 23d.

DRESSES—Contractor has tailor-made gingham dresses, all colors, to close out. W. & B. Dress, 30 West 21st.

DRESSES—Brown and navy organdie of the better kind, on the racks, for immediate delivery. Original Haute Dress, 3 West 29th.

DRESSES—2,000 taffetas and georgettes at a sacrifice. Michael Simon, 334 5th Av. Entrance on 33d St.

DRESSES—We have some wonderful voiles to close out; just what you need for July sales. Corporated Dress, 19 West 21st.

DRESSES—Fancy organdies and flowered voile; better grade to close out. 7th floor, 148 West 24th.

DRESSES — Stouts, beaded georgette and printed voiles; close out $8.75 up. Wolf & Rubin, 279 5th Av.

DRESSES—100 smart assorted in voile-gingham to close out. Rialto Dress Co., 366 8th Av. Phone Watkins 6520.

DRESSES—Printed voiles, $3.75 values; will sell for $5; quick action wanted. Practical Dress Co., 37 West 19th.

DRESSES—1,000 printed voiles, close out at sacrifice. Meldon Dress Co., 151 West 19th. Chelsea 7971.

DRESSES—Ladies' voile dresses, $3.75, instead $6.75. Miss Metropolis Dress Co. 153 West 23d.

DRESSES—Contractor has quantity high class dresses to close out. Grauer Bros., 293 7th Av.

DRESSES—To close out, Summer models of georgette, crepe de chine and foulard; lowest prices. I. Rand & Co., 37 West 28th.

DRESSES—1,500 voile and georgette dresses to close out at prices far below cost; exceptional values. Salan & Wit, 12 West 31st.

DRESSES—250 assorted printed voiles to close out at a sacrifice. Jos. Levitt, 110 West 17th.

DRESSES, printed voiles, white voiles, organdies and ginghams, to close out, $2.50 up. Waldorf Mfg. Co., 15 West 34th St.

DRESSES—Contractor has a few dozen georgette dresses of the better kind to close out. Liberty Dress Co., 14 West 22d St.

DRESSES — Dotted Swiss and organdie dresses to close out at below cost. Dreyfuss Costume Corp., 17 East 23d St.

DRESSES—500 heavily beaded georgettes at sacrifice. Fleischman-Morris, 126 West 31st.

DRESSES—Voiles, organdies and silk of the better kind; close out at a very low price. Young Bros., 15 West 30th.

DRESSES, closing out, cotton voiles, cheap. Rubin, 429 6th Av., corner 26th.

DRESSES—Children's, 7 to 12, $9 dozen. S. Fazekas & Son, 103 5th Av.

DRESSES—5,000 cotton dresses to close out, $3 and $3.75. Wiesen Co., 39 West 32d.

DRESSES—Organdie and voile, to close out at a price. Tucker & Satten, 22 West 30th.

DRESSES—3,000 cotton dresses to close out cheap. Eastern Dress Co., 18 West 27th.

DRESSES—Georgette, taffeta, close out at sacrifice. Stolkin, 136 West 21st.

DRESSES—150 tricotines to close out

MANLEY QUITS JOB AS JURY'S ADVISER

Special Deputy Attorney General Resigns Under Swann Charges of Abuse of Power.

SAYS HYLAN IS TARGET

Prosecutor Assails Investigating Body—Declares It Has Cost County $125,000.

Robert E. Manley, Special Deputy Attorney General assigned to the Extraordinary Grand Jury of which Raymond F. Almirall is foreman, resigned yesterday following the publication of District Attorney Swann's charge that he had issued subpoenas on behalf of one of his clients, thus summoning before the Grand Jury witnesses interested in civil litigation.

Following up his attack on the Grand Jury for what he termed "a gross abuse of its official powers," Mr. Swann, upon hearing of Mr. Manley's resignation, again assailed that body. The Grand Jury has already cost the County of New York $125,000, he declared. He said he had it "on the best authority" that the jury would continue in session so long as he remained District Attorney. "They also hope to get something on Mayor Hylan and another person whose name I'll not mention," he added.

Colonel William Rand, chief counsel to the Extraordinary Grand Jury, to whom Mr. Manley tendered his resignation, assigned as the reason for Mr. Manley's action the fear that his further connection with the Grand Jury's work "might be a source of embarrassment to me." Mr. Manley was not at his office when an attempt was made to see him. Supreme Court Justice Bartow S. Weeks, who is presiding over the deliberations of the Extraordinary Grand Jury, did not comment on Mr. Manley's resignation or on the District Attorney's charges.

In announcing Mr. Manley's resignation Colonel Rand said that the case of Mrs. Marie Helen Bourasse was brought to the attention of the Grand Jury two months ago and in May he assigned Mr. Manley to the investigation. The case involved the settlement of certain matrimonial suits and the dismissal of a charge of bigamy against Napoleon A. Bourasse.

"In the course of his (Manley's) investigation his sympathies were excited by the wrongs to which Mrs. Bourasse had been subjected," Colonel Rand continued, "and he felt that the protection of her rights required the commencement of an annulment action before Mr. Bourasse, alarmed by Grand Jury proceedings, should leave the jurisdiction.

Acted in Good Faith, Says Rand.

"He therefore prepared a summons and complaint and served them on June 22. It was distinctly understood that Mr. Manley was to receive no compensation and he had no intention of remaining in the case or of prosecuting the action. On Monday, June 28, he caused Grand Jury subpoenas for the session of Tuesday, June 29, to be served upon Mr. Bourasse and the lawyers concerned, including two who had appeared in previous litigations for Mr. Bourasse. These witnesses were not examined. The only witnesses examined were Mrs. Bourasse and two of her former counsel. Their examination had no bearing whatever upon the civil action which Mr. Manley had begun.

"The fact that Mr. Manley was acting as attorney for Mrs. Bourasse was first brought to my attention last Tuesday afternoon. Upon investigation I found the facts to be as I have stated them. There is nothing in them to justify the inference that Mr. Manley used or sought to use Grand Jury process in furtherance of civil litigation. His good faith in the matter is beyond question and clearly appears from the fact that he resorted to no concealment and subscribed the summons and complaint in his own name.

"Mr. Manley, fearing that in the circumstances his further connection with the investigation might be a source of embarrassment to me, has tendered his resignation, which I have regretfully accepted."

On learning of the resignation Mr. Swann said that whatever action he might take in the future would be taken up with Governor Smith.

"Mr. Manley's act," Mr. Swann continued, "is but one of many instances where the Extraordinary Grand Jury summoned before it litigants in a civil action, under the cloak of investigating my office. The first of these was when for three months they listened to the testimony of Gaston B. Means and summoned other witnesses and papers in a matter they knew was the subject of civil litigation in Chicago. Means had propounded an alleged will in which there was involved between three and four millions of dollars and which the Chicago courts had declared to be a forgery. Whatever may have been the object in summoning Means and the papers in this will contest, it had the tendency at least to help Means in his efforts to establish the validity of that will.

"The next case was that of summoning witnesses in the Hartog and Murphy controversy, when they knew that several suits were pending in the civil courts in which these two gentlemen were plaintiffs and defendants.

Jury Ignores Crime, Says Swann.

"I have the statement on the best authority that the Extraordinary Grand Jury will continue in session as long as Edward Swann is District Attorney, which means for the next year and a half. They also hope to get something on Mayor Hylan and another person whose name I'll not mention.

"They hope by continually calling the Mayor or the District Attorney as witnesses before them at the most unexpected moments to get them in a contradiction of statements made to them three months before. The real crimes against society they seem to pay no attention to. They make tremendous demands on the time of the District Attorney and his assistants and the Mayor when these public officials are immersed in the cares of their offices.

"To get back to Mr. Manley. He has said in explanation of his acts in calling witnesses in a civil action in which he was interested as an attorney that he thought it necessary to file this annulment action of Mrs. Bourasse against her husband so that the Grand Jury would have proper grounds to proceed against my assistant, Mr. Kilroe. In other words, it was necessary for Mr. Manley to fabricate a civil action, of Bourasse against Bourasse, in order to investigate Kilroe.

"This Grand Jury has already cost the County of New York $125,000, including counsel fees, Grand Jurors' wages, stenographers and process servers' fees."

Mr. Swann said there was no reason why the Grand Jury should take a vacation until a month or two before election. He saw no reason for the jury taking a vacation because of the weather, "if they have any important work to do." He said it was inexcusable that the jury should adjourn to take up its investigation against public officials "so close to an important election."

He said he knew that Manley proceeded with his inquiry into the Bourasse matter over the protest of Lyle C. Mahan, counsel for Bourasse, the defendant in the action.

GIRL, 4, TELLS OF ATTACK.

In Hospital, Terribly Injured, She Identifies Man Under Arrest.

In Newark City Hospital yesterday Mary Jacicko, 4 years old, who is in a serious condition from many injuries, identified George Claymoust, 30 years old, of 38 Wilson Avenue, Newark, as her assailant. The child's face is bruised and scratched, her teeth loosened and one eye blackened and she is otherwise terribly injured. When Claymoust was taken to the side of her cot she pointed at him and said, "You."

On Wednesday night the child, who had been last seen playing in front of her home on Wilson Avenue, was found moaning behind a billboard on Bay Avenue. She was unconscious and her clothing had been ripped almost entirely off. She was taken to a police station and thence to the hospital. When she was revived she told of a man carrying her away.

Claymoust, who was arrested later, denied that he had ever seen the child. He said he had been in a restaurant most of the evening and the restaurant keeper corroborated his story. He was held pending a further investigation of his story.

DOOM APPROACHES FOR YELLOW FEVER

Rockefeller Foundation's Annual Report Hopeful on Prospect of Eradicating Disease.

FISH USED TO FIGHT GERM

Eat Eggs of Mosquitoes Carrying Infection—Good Chances for Making a Vaccine.

A report of the year's work of the Rockefeller Foundation has just been completed by President George E. Vincent. The first installment made public yesterday deals with the Foundation's campaign for the eradication of yellow fever and its health activities in thirty-nine different governmental areas.

"To eradicate yellow fevor from these seed-beds (Guayaquil in Ecuador, Merida in Yucatan, suspected areas in Venezuela, along the coasts of Brazil and along the west coast of Africa) is the high adventure upon which the Rockefeller Foundation embarked in 1918 under the leadership of General William C. Gorgas. The results so far have been substantial and encouraging," said the report.

The campaign for the eradication of yellow fever was based upon the discovery already made by Drs. Finlay, Reed, Lazear and others in Cuba that yellow fever is carried from one person to another by a female mosquito of the species known as Stegomyia.

The report narrates the work of Dr. Hideyo Noguchi and the discovery of a "minute, delicate, threadlike, spiral organism called the jaundice maker." The doctor did not profess that he had discovered the germ of yellow fever, but he was given ample opportunity to test his discovery. A serum prepared from the jaundice maker was administered with apparently favorable effect. "It seems more than likely," the report continued, "that a means of identifying yellow fever has been found, and that the chances are good of substantially reducing the mortality of the disease—that a vaccine can be made which, apparently protects non-immunes against infection."

In the fight to eliminate the Stegomyia mosquito fish were used, and these were placed in water containers to eat the mosquito eggs. The first kind of fish was nervous, easily frightened and short lived. A hardy fish was next drafted, but it proved so vigorous that it was always jumping out of the water. Finally, a satisfactory fish was obtained with a sufficient appetite.

"It is too early to affirm that yellow fever has been completely eradicated from Guayaquil," continued the report. "Vigilance will not be relaxed for a year at least. Nevertheless, the possibilities of control have been convincingly demonstrated. Guayaquil, the chief seed-bed of yellow fever, has been free from the disease for months. General Gorgas's ambition to write 'The Last Chapter of Yellow Fever' seems no utopian dream."

TO FIGHT FOR DRY WORLD.

State Anti-Saloon League Meets Here and Elects Officers.

The trustees of the Anti-Saloon League met yesterday, elected officers and pledged the organization to fight for world prohibition. This indorsement was contained in a resolution which said the league would try to make public the name of every candidate for Congress opposed to prohibition or favoring light wines and beer. This would be done by sending to every candidate a request to state publicly his views on this question. The resolutions follow:

Whereas, The battleground of the league against the liquor traffic has been in so large a degree transferred from the States to the Federal Government; and

Whereas, The conservation of Federal legislation already secured is of primary importance, and the success of the work in the States depends in so large a measure upon Federal action; therefore, be it

Resolved, That the Board of Trustees of the Anti-Saloon League of New York hereby place themselves loyally behind the policies and work of the national organization and will co-operate to the fullest extent in all steps necessary to hold the victories already secured and to advance the common cause further and to more complete success.

We also recognize that prohibition in the United States can never be fully secured so long as any other nation permits the liquor traffic to exist. We therefore heartily indorse and pledge our support to the efforts of the organization to extend the propaganda of prohibition throughout the world, believing that with the liquor traffic removed from the face of the earth the coming of the Kingdom of God, toward which all our efforts are directed, will be vastly accelerated.

These officers were elected: President, the Rev. Dr. David James Burrell, New York; Secretary, the Rev. Dr. George Caleb Moor, New York; Treasurer, B. H. Fancher, New York.

Arrangements were made for pushing aggressively the organization of the United Citizens of America to cope with the problems of prohibition enforcement.

Internal Revenue Agents Einstein and Rittenberg yesterday arrested Alexander Sawchuk, a saloonkeeper, of 4,319 Fourteenth Avenue, Brooklyn, on a charge of selling intoxicants. He was arraigned before United States Commissioner McGoldrick and pleaded guilty. Federal Judge Chatfield sentenced Sawchuk to three days in jail and fined him $1,500. Frank Joyce, a bartender, employed by John Donnelly, at Third Avenue and Thirty-ninth Street, Brooklyn, was given two days in jail and fined $150 for a similar offense.

FIREMEN QUIT MAURETANIA.

Their Desertion Delays Liner Three Hours—Lady Geddes Sails.

The sailing of the Mauretania for Southampton was delayed three hours yesterday when forty-two of the liner's firemen failed to appear and others had to be found to take their places. Officials of the line visited the sailors' lodging houses along the water front engaging men for the trip. It was believed that the men who came over on the Mauretania had deserted to ship under the American flag with the prospect of higher wages.

The liner carried 500 first cabin passengers, including many persons well-known in the world of finance and society. Lady Geddes, wife of Sir Auckland Geddes, the British Ambassador, sailed to bring her children to this country from England.

"I have quite a Roosevelt ian family, for their are five," she said. "On their arrival here the children will attend school somewhere around the Capitol. Washington to me has been a wonderful city, and one is certainly impressed with its international aspect."

Other passengers were Guy E. Tripp, President of the Westinghouse Electric Company; A. Lawrence Lowell, President of Harvard University, and Mrs. Lowell, J. Leonard Replogle, Mrs. George W. Vanderbilt of Biltmore, N. C., and her daughter, Miss Cornelia Vanderbilt, Mrs. J. Nicholas Brown of Providence, R. I., and John Nicholas Brown, her son; Sir Croyden Marks, Sir Joseph Duveen and Mr. and Mrs. James Seligman. There were 450 second cabin and 620 steerage passengers.

Court Halts Bus Appropriation.

Justice Gavegan of the Supreme Court signed an order yesterday restraining the Board of Estimate from spending $1,000,000 for municipal buses. The decision was in a taxpayer's suit instituted last March by Edward Schafer, who contended that the issuing of bonds for this purpose would be a waste of the public funds.

ACTIVE DWELLING MARKET.

Widely Scatttered Houses Interest Buyers for Occupancy.

The Everett M. Selxas Company sold for Anna Mary Carroll, a substitute trustee for M. O. Caswell and Kenneth Caswell, 130 East Sixteenth Street, on a plot 25 by 100, to William A. Hogan, who will occupy after extensive alterations are completed. This is the first sale of the property in fifty-seven years.

The Cruikshank Company sold for Hettie L. Downes and others to a client the three-story dwelling at 148 West 130th Street, on a lot 18.4 by 99.11, for occupancy.

Shaw & Co. sold for James L. Van Sant 126 West 128th Street, a three-story dwelling, 15 by 100, to Mary R. Edwards, who will occupy.

Charles A. Du Bois sold for the Kings County Savings Institution to Lawrence S. Goldberg the three-story dwelling at 531 West 150th Street. This completes the row of seven dwellings sold through this office.

Derschuch & Co., in conjunction with Huberth & Huberth, sold for the 340 West Fifty-eighth Street Corporation, Bernard Reich, President, the four-story residence at 340 West Fifty-eighth Street, 20 by 100.5.

George W. Sasse sold for Dr. A. Hauswirth 236 West 113th Street, a three-story dwelling, on a lot 16 by 100.

The Haven Day Nursery purchased from the Law estate and Katherine Goffey, respectively, 443 and 445 West Twenty-fourth Street, two three-story dwellings, on a plot 41 by 100, which the nursery has occupied for several years. George Ranger was the broker.

Jacob J. Schubert purchased from Frank P. Rhinock the five-story residence, 24.11 by 53, irregular, on the northeast corner of Riverside Drive and 106th Street.

The three-story residence, 18 by 100.8, at 117 East Ninety-fifth Street, near Park Avenue, has been sold by the Jaclun Realty Company to Ernest and Oscar Sendheim.

The Church of the Good Shepherd of the City of New York purchased from the Dormond Realty Company the three-story dwelling, 18.5 by 99.11, at 224 West 135th Street.

James J. Etchingham sold for Dr. A. M. Palermo 410 West 145th Street, a four-story dwelling, 15.10 by 100.5, to Mrs. Margaret McMahon for occupancy.

J. Geizler and L. B. Kraker sold for Harriet Pettigrew the three-story and basement dwelling at 119 West 118th Street, on a lot 16 by 100, to Isaac Baron for occupancy. The same brokers purchased for a client for occupancy from Abraham Roseman the three-story and basement dwelling at 145 West 120th Street, on a lot 20 by 100, held at $18,000.

The Anawanda Club Corporation, the tenant, bought the three-story house, 22 by 79, at 345 Second Avenue, northwest corner of Twentieth Street, from Henry Schneider for $28,000.

TITLE TO 195 BROADWAY.

J. Benenson Is New Owner of the City Investing Building.

Title to the City Investing Building at 195 Broadway passed yesterday from its former owners, headed by Robert E. Dowling, to the G. Benenson Investing Company, Inc. The announcement of the sale of this property was made in December. The building is one of the largest office structures in the world and it is understood that the transaction represented approximately $10,000,000. Coleman, Stein & Ellenwood represented the buyers in the deal. Mr. Benenson is a member of the banking firm of G. Benenson & Co., of London, England. The property purchased includes the adjoining structure at 99 Liberty Street, corner of Church Street and the leasehold of the southwest corner of Broadway and Cortlandt Street. The leasehold has a period of about 80 years to run.

The Metropolitan Life Insurance Company holds a mortgage of $5,000,000 on the City Investing Building, and there is an additional mortgage of $600,000. On the 99 Liberty Street property the United States Trust Company holds a mortgage for $150,000.

The entire property has a frontage of 95 feet on Broadway, 315 feet on Cortlandt Street, 223 feet on Church Street and 22.9 feet on Liberty Street. The Singer Building is on the Broadway and Liberty Street corner.

BUSINESS DEALS.

Large Plot Assembled in East Forty-second Street.

In the East Forty-second Street section the properties at 216 to 224 East Forty-second Street, between Third and Second Avenues, have been purchased by the Hup Realty Company, of which J. C. Hupfel is President. The two loft structures at 216 and 218 were bought from Frank Dobson, the four-story building at 220 from George McLeod, and from Mrs. Babette Gussow the five-story hotel and four-story building at 222 and 224 were acquired. The purchasers now control a plot of 125 feet on Forty-second Street, running through to Forty-first Street. The buildings will be reconstructed from plans by Maynecke & Franke, architects, to meet the demand in the Grand Central zone for office space and loft use, and will be ready for occupancy early in the Fall. Henry Hof was the broker in assembling the plot.

A business deal in the lower Sixth Avenue section was closed through Tankoos, Smith & Co. in the sale for Marquis Charles Pierre de Bausset Roquefort of Paris, France, represented by Thomas D. Leonard, attorney, of the properties at 103 to 107 Sixth Avenue, southwest corner of Greenwich Avenue, opposite Jefferson Market. Negotiations are pending for a resale.

Brooklyn Transactions.

The saloon building at 583 Fulton Street, through to the Flatbush Avenue extension, has been leased to the United Cigar Stores of America through the Martin Company for the Drake estate for ten years. The same brokers also sold for Lillian D. Martin the four-story dwelling at 73 Willow Street to Malcolm Baxter, Jr., also to Mary Lyons the four-story dwelling at 165 Congress Street for James T. Holle, and for Alfred Schoernburn the dwelling at 120 Bond Street to A. F. Hallbren.

B. F. Knowles Company sold 61 Division Avenue, a two-story dwelling, for C. J. Fox to M. Wasserman, for occupancy.

Staten Island.

W. S. E. Hall sold for Mary Wodey and Joseph J. McDonald a cottage, with two lots, on Fairmount Avenue, West New Brighton; also for Alphonse and George Russell a two-family house on Davis Avenue, West New Brighton, to Mrs. Mary Watson of Hoboken, N. J.

Sales in the Bronx.

Nehring Brothers sold for a client of Francis B. Robert to a Dr. Rostacker, for investment, 525 and 527 East 146th Street, a five-story apartment house, on plot 50 by 100, renting for $6,000 and held at $55,000.

James J. Etchingham sold for the New York, New Haven & Hartford Railroad Company 1,100 East 183d Street, southeast corner of Devoe Street, a two-family house, 25 by 75, to Frank J. Yuengling, for occupancy.

The Hudwell Corporation, Hudson P. Rose, President, purchased from H. Winchester the four one-family houses 133 to 139 Kingsbridge Road.

B. Schildhaus sold for James J. Coleman, attorney, to M. Trachtenberg 1,027 Faile Street, a three-story dwelling, 20 by 100.

Newspapers Give $100,000 Bonus.

COLUMBUS, Ohio, July 1.—Robert F. and Harry P. Wolfe, owners of The Columbus Dispatch and The Ohio State Journal, today paid half-yearly bonus checks to their employes totaling more than $100,00. A similar bonus was given their employes at Christmas time.

INVESTORS BUYING APARTMENT HOUSES

Eight-Story Structure on Fort Washington Avenue Figures in $400,000 Transaction.

SALE IN DYCKMAN SECTION

Estate Sells St. Nicholas Avenue House—Other Deals Show Continued Activity.

Several good apartment house transactions in the upper west side residential section showed that the realty market for such properties continues active. At 251 Fort Washington Avenue, the northwest corner of 170th Street, the eight-story building, known as the Avoca, covering a plot 100 by 100 feet, was purchased by J. Greenberg from the Benenson Realty Company. The sellers acquired it last May. The house has accommodations for forty-eight families and shows an annual rent roll of about $50,000. The holding price was $400,000. Nathan Bender acted as broker in the deal.

The five-story apartment house at 209 Wadsworth Avenue, between 183d and 184th Streets, was sold for the Natural Chemical Company to an investor. The plot is 50.5 by 100 feet. Charles C. Kohler was the broker. The holding price was $85,000.

In the Dyckman section the three five-story flats at 123 and 127 Post Avenue, near 207th Street, were purchased by Irene Goetz from Hedwig Klipstein. They cover a plot 75 by 100 feet and were held at $120,000. McDowell & Byrnes were the brokers.

Norman Denzer sold to a client for investment for the heirs of Henry Moll the apartment house at 923 St. Nicholas Avenue, on plot 25 by 93. The house property was built by Henry Moll and has not changed hands since 1884.

The New York Life Insurance and Trust Company, as trustee, sold to Catherine Hanlon for $16,500 the two five-story flats, on plot 50 by 92, at 427 and 429 East Eighteenth Street.

Annie M. Van Houten bought 518 West Forty-ninth Street, a five-story flat, 26.4 by 105.5, from Meyer Necht and others, as executors.

Samuel H. Martin has leased to a client for Charles B. Foy the five-story flat at 50 West 105th Street for ten years at a gross rental of $36,000.

QUEENS BOROUGH DEALS.

Courtney Development Company Sells 147 Developed Lots.

Bryan L. Kennelly sold for the Courtney Development Company, of which F. J. Lancaster is President, 147 lots consisting of two solid blocks bounded by Queens Boulevard, Nott Avenue, Gosman Avenue and Fitting Street, also the greater portion of the block between Nott Avenue, Anable Avenue, Gosman Avenue and Heiser Street, together with the southeast corner of Heiser Street and Nott Avenue, in the Borough of Queens, to the Casilear Realty Company.

These lots are completely developed, having sewers, water, gas and electricity. The streets are macadamized, the sidewalks and curbs are concrete and the gutters are made of pressed brick. They are now ready for immediate improvement. The Bliss Street subway station is on the property.

The new purchasers, it is said, will offer these lots to the City of New York to help out in the housing movement now under way. Some of the blocks are unrestricted and may be used for business purposes. The property was held at $500,000.

Frank J. Magerle sold for Mrs. Rose Kelly the property at 8,415 105th Street, Richmond Hill. The buyer will occupy.

Realty Market Notes.

Contract has been let to the Brady-Butler Company for the erection of a seven-story fireproof building at 79-83 Bedford Street and an addition of two stories to the adjoining building at 69 Barrow Street, running through to Commerce Street. When completed they will be occupied by Rigaud, perfumes and toilet articles. The architects are Sommerfeld & Steckler.

The Metropolitan Life Insurance Company loaned $525,000 to the 105 West Seventy-third Street Corporation for the erection of two nine-story apartment houses on the north side of Seventy-third Street, near Columbus Avenue. The buildings will occupy plots 63 by 102.2 and 82 by 102.2, respectively. The Insurance company also made a loan of $60,000 to the 145 East Sixtieth Street Company for altering five Sixtieth Street dwellings into stores and apartments.

Sales at Malverne.

The Amsterdam Development & Sales Co. sold at Malverne, L. I., to Dr. Everett H. Brauwer of Brooklyn, a plot 60 by 100 on Nottingham Road; to George W. Hall, a plot facing 60 feet on Ocean Avenue, with depth varying from 77 to 93 feet; to Robert McCauley, 40 by 100, on Ogston Terrace, and to Lucian J. Bisbee, 107 by 112, at corner of Cornwell Avenue and Doncaster Road with a small dwelling which will be remodelled.

Edgar J. Hill purchased from the Amsterdam Development & Sales Co., a plot 120 by 200 in Meadowbrook Estates, Hempstead, with a Colonial dwelling.

Recent Buyers.

W. A. M. Burden, now residing at 5 East Seventy-third Street, is the buyer of the residence of Mrs. Jonathan Thorne at 1,028 Fifth Avenue, southeast corner of Eighty-fourth Street.

John B. Maxwell is the buyer of the dwelling at 172 West Eighty-eighth Street, sold recently by Randolph Hurry.

Edna G. Goldmark bought the dwelling at 140 West Eighty-seventh Street sold by the Alliance Realty Company.

Mortimer J. Kaufman is the buyer of the residence at 39 West Seventy-third Street.

Commercial Leases.

The Garage Realty Company leased the five-story and basement garage owned by Carey Brothers at 124 and 126 East 124th Street to the Podher Realty Corporation, for a period of twenty-one years, at an approximate rental of $500,000.

John F. McKeon of the Wood-Dolson Company leased for Harry Bailey the garage at 510 and 512 West Fifty-second Street, for a term of years, to the Riverside Ice Company.

The Charles F. Noyes Company leased for the Underwriters' and Credit Bureau, at an aggregate rental of $75,000, to Hall & Henshaw, the ground floor at 21 Platt Street for eleven years. Hall & Henshaw will occupy the space in connection with the adjoining premises, just leased, in the new Eckert Building, occupying the block front on Gold Street from John to Platt Street.

Carlisle Street Sale.

The Markham Realty Corporation, Clarence W. Eckardt, President, has sold to Alfrieda Braun, 1 Carlisle Street, a five-story building on lot 26 by 59, adjoining the Hazen Building on the northwest corner of Greenwich Street. The premises will be occupied by the purchaser after extensiv alterations. Albert Siegel was the broker.

Buys at Garden City.

The Garden City Developmnet Corporation sold for Joseph Minotti the latter's house at Garden City estates, to Ramond Hubbell of Rockville Centre. The house is located at the corner of Nassau Boulevard and Chester Avenue, on a plot 140 by 150 feet.

BIG SEVENTH AVENUE LEASE

Wendel Property on Fortieth Street for $22,500 a Year.

An important Seventh Avenue lease in the Times Square area was recorded yesterday. It includes the Wended property at the northwest corner of Fortieth Street, consisting of three old five-story tenements with stores at 500 to 504 Seventh Avenue and a four-story building at 203 and 205 West Fortieth Street. The entire plot has a frontage of 74.2 feet on the avenue by 100 feet on the street.

The lease dates from May 1, 1920, and is for 21 years with renewals. It was made by Rebecca A. Wendel Swope and others to A. Aront, of 96 Second Avenue, and the record shows that for the first period the latter will pay $22,500 a year.

Building Leased from Plans.

William A. White & Sons, who some months ago sold to Samuel Weil the plot 62 by 82 at 427-429 Washington Street, northeast corner of Vestry, have leased from the plans to George Lueders & Co., wholesale dealers in essential oils, the eight-story and basement fireproof building in course of construction on the site. The lease is for a long period of years at an annual rental of $50,000.

RESULTS AT AUCTION.

At 14 Vesey St.
By James J. Donovan.

162d St, 445 West, n s, 201 ft e of Amsterdam Av, 19.6x112.6, three-story and basement stone dwelling; Harris B. Campbell against Rena H. Campbell et al; Francis J. Kuerzi, attorney; John J. O'Connell, referee; partition. Sold to Addison A. Vantine for $15,750.

MORTGAGE LOANS.

$7,500,000

Building & Permanent Loan Money

FOR WALK-UP APARTMENTS

Hughes & Hammond

34 Pine St. Phone John 4168.

MANHATTAN—FOR SALE OR TO LET.

FOR SALE.
PRIVATE DWELLINGS
Between West End Av. and Riverside Drive.

32D STREET.
Four story and basement; 14 rooms; possession October 1.

84TH STREET.
Three story and basement; 10 rooms, 4 baths, electric lights, parquet flooring throughout; immediate possession.

88TH STREET.
Four story; 14 rooms, 3 baths; immediate possession.

S. L. PAKAS.
21 Park Row. Tel. Barclay 9755.

BROOKLYN—FOR SALE OR TO LET.

Waldorf Bungalows

To Rent for the Season

Only a Few Left

Five rooms, all furnished, gas, electric, shower, coal range, screened; private bathing beach—rooms all plastered and newly painted.

Sheepshead Bay

Foot of Emmons Av.
On Waterfront

Apply J. Allen, Superintendent.
Phone Coney Island 2534.

Office: 359 Fulton Street
Brooklyn, N. Y.
Tel. Main 5920.

WESTCHESTER—FOR SALE OR TO LET.

FOR SALE
Immediate Possession.
RICHARD CROKER'S FORMER HOME
At WHITE PLAINS
House contains 14 rooms, including 3 acres of ground, and is remodeled with all modern improvements.
Price $30,000
APPLY
ELY J. RIESER, OWNER
28th St. and 1st Ave., N. Y.
Telephone Madison Square 5350.

The BEST in WESTCHESTER
HOMES—PLOTS—ESTATES—FARMS
ROBERT E. FARLEY ORGANIZATION
12 East 44TH St. Murray Hill 7720

LONG ISLAND—FOR SALE OR TO LET.

$275 BUYS A LOT
All Lots About 20 x 100 Ft.
ELMHURST HILL TOP
Fronting New York and Jamaica Trolley.
Number 454 Queens Boulevard. Other lots $400 per lot to $1,000 per lot; no higher priced lots except those fronting Queens Boulevard and corner lots; terms $15 cash, balance $6 per month. Some lots near by are priced at $1,500 to $6,000 per lot. We consider our prices cheap. Title guaranteed by Title Guarantee & Trust Company. Polite agent on property. Look for our sign. How to go: At 59th Street, Queensboro Bridge, take Jamaica trolley, get off 454 Queens Boulevard, Elmhurst Hill Top; about one-half mile nearer to New York than Forest Hills and Sage Foundation and at the top of the hill. E. E. Meacham & Son, Owners, 13 Park Row, New York City. 33 years in the Real Estate business.

Theatrical family offer the year round 10-room home with garage.
VILLA d' ART
Unique and artistic, of marble stucco and tile, designed and built for own use, 2½ blocks from station, 18 minutes to New York. Ideal wooded section (restricted) on hill. Broadway-Flushing. Hardwood finish, parquet floors, mirrored doors, 2 tiled baths, hot water heating, gas, electricity, laundry, 3 porches, including sleeping porch, dining porch, copper screened, also glassed and heated for Winter, 2 open fireplaces, planted garden; $7,000 to $10,000 cash, balance on mortgage. OWNER, 225 W. 57th St., 2d floor. Circle 5225.

HOME IN RESTRICTED SECTION
30 minutes from Brooklyn and Pennsylvania stations; house eight rooms, all improvements; first floor brick, second stucco; extra large living room, open fireplace; large dining room, butler's pantry, with ample closet space; kitchen; open stairway to second floor; four bedrooms and sewing room; verandas on front and rear; large cellar and attic; garage 12x18; lot 60x100; California privet hedge on three sides with setting of evergreens. Seen by appointment. Price $13,000, half cash. P. E. Parenteau, Springfield Gardens, N. Y. Phone 2140-M—Lanrelton.

GREAT HOUSE BARGAIN
$8,900 buys beautiful $10,400 house; foreclosed site; fine surroundings; near station; half hour Manhattan; large plot; wide boulevard; parquetry, open fireplace, tiled bath, tiled kitchen, artistic decorations; $2,000 cash; easy payments; save brokerage.
Telephone OWNER, 6515 Hollis.

LONG ISLAND—FOR SALE OR LET.

"The Gardens Beautiful"
HOLLIS PARK GARDENS
HOLLIS, Queens County, L. I.
Special Sale of Plots
All improvements—asphalt roadways, parked streets, boulevards, gas, water, electric light and telephone conduits; concrete sidewalks and curbs on all streets; amply restricted. 22 minutes from City Hall or Herald Square. Hillside Avenue runs through property. A chance to obtain exceptional values in a highly restricted residential Park having excellent transit facilities.
For Particulars Inquire Agent on Property, or
Hollis-Bellaire Real Estate Co., Inc.,
60 Wall St., N. Y. C. Phone 7466 Hanover

WESTCHESTER—FOR SALE OR TO LET.

HOW TO AVOID PAYING RENT
Let Us Show You
100% of the Young Married Couples who visited Harmon last Sunday and purchased a home site on our Perfected Building Plan and made an ideal purchase, settled their rent problem and started an era of wholesome living amid refined surroundings.
Over fifty houses are erected or in course of construction. Are you going to pay the landlord exorbitant rents the rest of your life? Why not make a start now and take advantage of this remarkable reduction sale. About $1,000,000 worth of property has been sold.
$360,000 has been spent on improvements, consisting of shade trees, graded streets, cement sidewalks, water, electric lights, telephone, etc. You do not have to wait for these improvements, as they are all in now.
HARMON
ON THE HUDSON
100 TRAINS DAILY.
Ideal bathing beach, walks, boating and canoeing, fishing on the picturesque Croton River, wonderful views of the majestic Hudson; good schools, churches and stores very accessible; large shade trees; every plot a wonder view; tennis and other outdoor sports.
One of the great travelers of our country says "that Westchester County is the most wonderful country he has ever seen, and Harmon is the garden spot of Westchester County." Margaret Mayo, famous author, living at Harmon, says: "I have travelled the world over, but have found peace only at HARMON."
Are you going to pay this exorbitant rent the rest of your lives, or are you going to let us show you how we have provided homes for thousands upon thousands in the past thirty years?
Be our guests on Saturday, Sunday or Monday next and see for yourself. Our building plan is so perfected that any one can build at Harmon who is able to pay rent for an apartment in New York fit to live in.
Call at office for free transportation to visit HARMON—any day. Special train Saturday, Sunday and Monday mornings. 11:30 City Time. Lunch will be served at the Clubhouse.
JOIN OUR BUILDING CLUB—EASY PAYMENT PLAN.
Clifford B. Harmon & Co., Inc.
Telephone Murray Hill 2326
51 East 42d Street, New York City.

In the Westchester Hills
Exceptional opportunity to buy a perfectly appointed small estate. 10 acres of lawns, trees, shrubs and garden. Residence, tastefully furnished, contains 6 master's bedrooms, 4 modern baths, 4 servants' rooms, spacious sleeping porches, hot water heat, all modern conveniences. Garage, with chauffeur's quarters; poultry house; tennis court. ¾ mile from station. Owner will sell at sacrifice, furniture and all equipment included. Immediate possession. Photos on request.
Kenneth Ives & Co.
7 E. 42d St. Tel. Murray Hill 6037.

NEW YORK STATE—SALE OR LET.

LAKE MAHOPAC
For Sale, California bungalow on high ground, 6 rooms and bath; electric light; permanent water rights; few minutes' walk from station.
MAHOPAC POINT CORPORATION,
1 Madison Av., N. Y. Gramercy 2577.

NEW JERSEY—FOR SALE OR TO LET.

WORTH INVESTIGATING

$3,500 SECURES TITLE, balance on easy term mortgages, with what you now waste in rent will pay off in a few years. The house has 8 immense rooms. The grounds contain over 1-3 of an acre. The neighborhood is refined and genteel; all city conveniences and country advantages for comfortable living are available. IT IS WORTH INVESTIGATING NOW. Write or phone CURTIS SMITH, 442 Sterling Place, Brooklyn, N. Y. Telephone 9887 Prospect.

DAINTY ENGLISH VILLA
WILL SACRIFICE BEAUTIFUL NEW HOME FOR $5,750 CASH. BALANCE OF $4,750 ON EASY TERMS SECOND MORTGAGE (ALMOST LIKE RENT), BUYS IT; READY FOR OCCUPANCY; $5,000 NOW ON FIRST MORTGAGE CAN REMAIN; HAS 6 LARGE ROOMS, TWO TILED BATHS, SPLENDID LIVING ROOM, 15x25 FEET; STEAM HEAT, PARQUET FLOORS, RUNNING WATER, ELECTRIC LIGHT, EVERY CONVENIENCE; BEAUTIFULLY SITUATED ON PLOT 100x200 FEET; FINE GARDEN SPACE; CLOSE TO PRETTY LAKE STOCKED WITH FISH; SELECT, CONGENIAL NEIGHBORHOOD; GOOD MARKETS, SCHOOLS AND CHURCHES NEAR BY; THIS IS A CHANCE OF A LIFETIME TO OBTAIN A HOME AT A FRACTION OF REAL WORTH; COULD NOT BE DUPLICATED AT LESS THAN $15,500; IDEAL COMMUTING TO NEW YORK CITY. ADDRESS BRITISH POST OFFICE BOX 1107, CITY HALL STATION, NEW YORK CITY.

$350 HOME SITES
SALE PRICE
$71
$3 DOWN, $3 MONTHLY
Located at Rahway, 34 minutes from New York, with 90 trains daily; bordering on beautiful lake; city water and sewer on property; Public Service trolley to Newark; Lincoln Highway 6 blocks from property; meet our representative Sunday, July 4th, Hudson Terminal, Fulton St., wearing American flag in lapel of coat, 12 to 12:40. Address E. F. De MARRIAS CO., 154 Nassau St., New York. Phone Beekman 504.

$250 Seaside LOTS $59
Located west of Keansburg; choice of 3 bathing beaches; trolley, train and boat service; all conveniences, gas and electricity; high and dry; title guaranteed; easy terms; free excursion Sunday, July 4, by boat; meet representative at the Battery Pier, in front of the Mandalay ticket office, from 9 to 9:30 sharp; he will wear American flag for identification in lapel of coat; or by appointment. INTERNATIONAL REALTY CO., 154 Nassau St., New York; phone Beek. 504.

DO YOU PAY TAXES
on Bergen or Rockland real estate? Protect your titles against any possible future litigation by insurance. We specialize in the above counties, have expert knowledge and every facility for the examination and insurance of real estate titles. Write or phone for booklet.
North Jersey Title Insurance Co.,
HACKENSACK, N. J.

NEW YORK STATE—SALE OR LET.

10 ROOM RESIDENCE
Electric and gas lighting; 2/3 acre plot; fine landscaping; select neighborhood at White Plains. Price $28,500. Ten rooms and two baths; readily accessible from railroad station.
G. F. ARCHER
Real Estate
10 E. 43d St. Tel. Vanderbilt 5044.

TO LET FOR BUSINESS.

IMMEDIATE POSSESSION
15 West 36th Street
Adjoining 5th Avenue
Modern 16 Story Building
Offices & Showrooms
4,200 Sq. Ft. Per Floor
LIGHT ON FOUR SIDES
Julius Tishman & Sons, Inc.
18 East 41st St. Vanderbilt 1977.

5TH AVE. CORNER
Above 23rd St.
One Floor to Rent
Unusual opportunity, $1.60 per square foot.
PETER GRIMM,
60 East 42d St.
Telephone 2340 Vanderbilt

11,000 SQ. FT. SPACE
All on one floor
Good Light—Midtown Section
Immediate Possession.
Principals only. Apply to
THEO. C. YOUNG, Agent,
16 East

BUSINESS PROPERTY—For Sale or To Let.

4,000 SQUARE FEET

Two entire individual floors in remodeled elevator building, suitable for high-class trade or executive offices. Apply on premises.

Wheeler Realty Corporation,
9 EAST 57TH ST.

OFFICE AND SHOW ROOM

30-32 E. 20TH ST. APPLY

ASSOCIATED REALTY CO.,

2183 BROADWAY. CHELSEA 2175.

FACTORIES FOR SALE OR TO LET.

Factory for Rent or Sale.

Building can be bought at price that will make space figure less than twenty (20c) cents a square foot per year, or will rent, possession 60 days; mill construction, three floors and cement basement, approximately 35,000 square feet heavy floor carrying capacity, good light on all sides, 100 horse power boiler, 60 horse power engine, wired for electric power; room in driveway for eight automobiles; good labor neighborhood, 1¼ blocks from Erie freight station, four blocks Pennsylvania freight station. Grain Seaps Corporation, 304-310 9th St., Jersey City. Phone Montgomery 92.

FACTORY FOR SALE.

186,000 Square Feet Ground, large one and two-story building, railroad siding location, Hawthorne, near Paterson, New Jersey.

A. J. GALLIEN,
504 Grand St., New York

100,000 SQ. FT.

5 story and light basement modern heavy mill constructed brick building, heart of Brooklyn's best labor district. Complete power plant; light all sides, sprinklered throughout; elevator. Convenient terms. Walter Baker Co., 756 Broad St., Newark.

WALTER BAKER CO.,

FACTORY BROKERS.
756 Broad St., Newark, N. J.
Factories, factory sites, with or without R. R. sidings and dock facilities, New Jersey, Brooklyn, Queens Borough and vicinity.

HUBS Business Property

BROOKLYN.

HENRY L. NIELSEN OFFICES

FACTORIES BUILDINGS LOFTS.
32 Court St. Main 8284.

APARTMENTS TO LET—Unfurnished.

MANHATTAN—West Side.

157 WEST 79TH ST.
6-7-8 rooms, 2-3 baths.
RENT $5,500 TO $6,500.
IMMEDIATE OCCUPANCY.

411 WEST END AVE.
Cor. 80th. 8-10 rooms.
IMMEDIATE OCCUPANCY.

260 RIVERSIDE DRIVE
(THE CHESTERFIELD) COR. 98TH.
6-7-8 rooms, 2 and 3 baths.
RENT $3,000 TO $4,500.
One 8 room. Immediate occupancy.

528 RIVERSIDE DRIVE.
6 rooms. Rent $115 to $125.
IMMEDIATE OCCUPANCY.

316 WEST 97TH ST.
6-7 rooms. Rent $1,800 to $2,000.
IMMEDIATE OCCUPANCY.
Apply on premises, or L. Schlechter, 148 St. Nicholas Ave. Morningside 2427.

Immediate Possession
PESHELLEY
286 FT. WASHINGTON AVE.
(CORNER 172D ST.)
ONE 8-ROOM APARTMENT
One 6-Room Apartment, 2 Baths; suitable for Physician or Dentist.
CORNER APARTMENT.
140 WADSWORTH AVE.
(CORNER 180TH ST.)
ONE 8-ROOM APARTMENT.
ONE 6-ROOM APARTMENT.

Bernhard-D. Goldstein
820 Broadway. Franklin 4278

BROOKLYN.

109 Montague Street, Brooklyn.

4 rooms and bath	$110
5 rooms and bath	90
6 rooms and bath (housekeeping)	125

Clinton Trading Corporation
186 Remsen St., Brooklyn. Main 3640.

CITY REAL ESTATE

Manhattan—For Sale or To Let.

PRIVATE HOUSES FOR SALE.
East 78th St., near Madison Ave.
East 81st St., near Madison Ave.
East 93d St., near Madison Ave.
West End Av., near 84th St.
West End Av., near 90th St.
LYON, 14 WALL ST. TEL. 8575 RECTOR.

WEST 98TH ST., NEAR CENTRAL PARK.
Desirable 4-story and basement 20 ft. dwelling, 16 rooms, 3 baths, all improvements, good condition; price $25,000; reasonable terms.
MORGENTHAU, JR., CO.
206 Broadway Cortlandt 2966

$9,000 cash buys best little American basement dwelling near West End Av.; 5-year mortgage; possession Oct. 1; price $29,500. Hayward, 2,640 Broadway.

The owners are anxious to sacrifice.
164 East 80th St., 30x100; price..... $38,000
140 West 119th St., 20x100; price..... 22,000
58 East 120th St., 27x100; price..... 30,000
JOSEPH G. ABRAMSON,
30 Church St.,
Telephone Cortlandt 6245.

Five-story and basement house, hot water, Yorkville section, within two blocks of three elevated and subway lines; income from rents $4,500; $15,000 needed; return on investment after interest and taxes over 25 per cent. Mahoney, 248 Worth.

LEXINGTON AV. (81st)—Unfurnished, 10 rooms, 2 baths; immediate possession; $3,000 lease. Particulars, CLARK REALTY, Vanderbilt 1450.

MADISON AV. (NEAR 67TH).
Four story 20 ft. dwelling for sale; owner leaving city. George Comfort Co., 489 5th Av.

74th, near Riverside—Attractive private house for nominal rental and care Summer; references required. Collier, Stuyvesant 2922.

123d, 243 West—Three-story brownstone, 10 rooms and bath, private residence; A1 condition; fine heating system; immediate possession; $12,500. Owner on premises.

$36,000—3-story American basement, 90's, near Broadway; 15 rooms, 4 baths, electric light; mortgage $20,000. Renard Co., 1,476 Broadway.

Private house on the west side, above 72d St., 4 story and basement; $32,000. Bauer, Millbank & Malloy, Inc., 51 East 42d St. Tel. Murray Hill 1066.

Greenwich Village dwelling, 4-story, 10 large rooms, bath; price $12,500, cash $4,250. Duross Co., 156 Broadway.

A private house, good condition; gas, electricity, by respectable family; upper west side preferred. B., 1,952 Amsterdam Av.

Private houses, South 14th St., 5th Av. section; possession. Van Vliet & Place, 16 8th Av.

97th St., 139 West—Will sell furnished house, 3 years' lease, $5,000.

Brooklyn—For Sale or To Let.

2,500 DOLLARS
will buy new stucco [illegible] and enclosed porch one-family house, all improvements, parquet throughout, independent runway for garage, 1,157-1,159 East 13th St., Brooklyn; balance on easy terms; caretaker on premises or phone Cortland 3062.

A rare chance to the right kind of people. Until November; conveniently located in Brooklyn, private residence, attractively furnished; as convenient as an apartment; refrigerator unchanged; no children; reasonable. Telephone Main 9080.

WONDERFUL OPPORTUNITY—In Flatbush. Complete detached home, seven rooms, bath, three toilets, all improvements; double concrete garage; immediate possession, $14,000; easy terms; quick action necessary. P 426 Times.

$13,500—One-family house, 10 rooms; plot 50 x100; located near Ocean Parkway, Flatbush, Brooklyn, two blocks from school; all improvements. Michaels, Room 603, 220 Broadway, New York City.

Hotel situated in the heart of Brooklyn, 27 up-to-date furnished rooms, to lease for a long term; brokers protected. For particulars write or phone to I. Schulman, 171 Bowery, New York. Tel. Orchard 8206.

CITY REAL ESTATE.

Brooklyn—For Sale or To Let.

For Sale—Attractive pre-war built house and garage; plot 60 by 100; 10 rooms; all modern improvements; inclosed porch, parquet floors, tiled bathrooms, hot water and heat; finest location in restricted section; also some furniture, such as porch set (wicker) and Sheninger upright piano. For further information phone Bensonhurst 1144, 8,710 21st Av., Brooklyn.

Cozy 6-room home with all modern improvements, $9,500. Telephone Prospect 6471.

Richmond Borough—For Sale or To Let.

FOR SALE—SEASHORE BUNGALOW.
Furnished Summer bungalow on shore in private colony; within easy commuting distance of New York; suitable for family with two or three children, with a separate maid's room; also garage; living room with open fireplace, two bedrooms; complete kitchen with open-air dining room, front porch and side living porch; outbuilding, maid's room, storeroom and two bath houses; everything screened; new awnings, electric lights, and fine well water piped to sink in kitchen; attractive club house, tennis courts and baseball diamond on grounds. This bungalow has always been occupied by owner. Everything clean and in perfect order to move right in. State religion. Price $2,500 to quick buyer. Address C 942 Times Downtown.

SUBURBAN REAL ESTATE

Westchester—For Sale or To Let.

Substantial New England Colonial home, beautifully finished, spacious rooms; two large verandas, two open fireplaces, three tiled baths; separate shower; all city improvements; large corner plot; magnificent shade trees; superior neighborhood; 33 minutes New York City; $21,500; liberal terms. B. S. Herkimer, 25 West 43d St., New York. Telephone Murray Hill 789.

BRONXVILLE. FURNISHED.
From July 15; 5 minutes to Hotel Gramatan and Country Club; pleasant surroundings; good environments; 8 rooms and bath; 2 large porches; fruit trees, flowers, garage; rent $200 per month. Phone Bronxville 1480 or 503.

WHITE PLAINS.
For Sale—Not just a home, but an unusual home with exceptionally attractive grounds; nine rooms, all modern improvements; convenient to station; large flower, fruit and vegetable gardens and shade trees; price reasonable; terms to suit. 18 Mamaroneck Road. Phone White Plains 227 W.

Five rooms and bath, private house; all improvements; 4 minutes' walk from Mount Vernon Station of the New York Central Railroad; moderate rent. Telephone 4054 Yonkers and 1496 Yonkers evenings.

Seven-room, 2-story bungalow on Yonkers' city line can be bought for $11,500 or material and labor cost; 5 minutes from trolley to Broadway subway. L. F. Shesler, 245 Riverdale Av., Yonkers, N. Y.

SCARSDALE.
New Colonial house, 9 rooms, 3 baths, spacious porch; plot 144 feet; price $24,000; convenient terms. JOSEPH ELSENER, Scarsdale, N. Y. Telephone 257 Scarsdale.

New Rochelle—House, 10 rooms, baths; long lease; $150. Elberson, 25 West 42d St.

Yonkers—House, 8 rooms, baths; $2,100 year. Elberson, 25 West 42d, Manhattan.

Long Island—For Sale or To Let.

For Sale—Unusually attractive all-year home, new Colonial brick dwelling, with garage; first floor has large living room, dining room, kitchen; extra toilet and laundry in basement; second floor, 3 bedrooms, tiled bath; interior furnished throughout in white enamel woodwork and mahogany-finished doors; parquet floors throughout; hot-water heat, gas, electricity; sewer, &c.; restricted section; no assessments; 5 minutes' walk to large park and bathing; one block express station, 15 minutes Grand Central, 6-cent fare; $3,000 cash required, balance on terms to suit plan and photo call, write or phone J. S. Withers, 52 Vanderbilt Av., New York. Room 1314. Phone Vanderbilt 7567.

Own your own beach front—1 acre on the water, 22 min. from Penn. Station, North Shore, Long Island; hollow tile stucco house, 8 rooms, 3 baths, garage, with 2 rooms and bath; copper screen flashings, gutters and leaders; flowers, shrubs, trees; price $37,500; quick action gets this bargain; owner going away. Hessels, 1 West 34th St., City.

Eight rooms and bath, gas, running water, stationary tubs, two toilets, parquet floors, sun parlor, two-machine garage, with running water; plot 100x230; price $9,500. George E. Wheeler, 15 Railroad Av., Freeport, L. I. Phone 438. Opposite station. Open Sundays.

$1,500 cash secures possession of real home, 6 rooms, bath, extra lavatory; semi-bungalow construction; every modern convenience; surrounded by beautiful homes; 40 minutes out by electric trains; occupancy August 1; investigate this. "Gem," 141 Times.

Flushing—Beautiful hollow tile and brick Colonial, eight rooms, two master's baths, large inclosed living porch, open fireplace in living room; garage; large plot; near trolley, station, schools; price $18,000; $5,000 cash. William F. Hencken, 141 West 36th. Telephone Greeley 6604.

New California bungalow; 6 large rooms, bath; charming, restricted environment; convenient school, shops, golf, tennis, bathing, riding; 9 minute from electric station; forty minutes from Broadway; $8,500; terms. E. N., 123 Times.

Flushing—Beautiful 8-room home, tiled bath, open fireplace; large living porch; all improvements, including 5 minute station; price $10,000; immediate possession. R. L. Paris, 141 West 36th St., New York. Telephone Greeley 6604.

Hollow tile, stucco, eight rooms, all improvements; 60x100; garage, sleeping porch, oak and maple trim; large sun porch; sacrifice for $16,000; immediate possession; perfect condition; fine neighborhood. Lowndes, 386 Fulton St., Jamaica. Phone Jamaica 2977W.

For Sale—Beautiful home overlooking Long Island Sound, 10 rooms, 2 baths, 8 toilets, sun parlor, observation porch; corner plot, 100x100; near beach. Owner, Nettie Linton, 20 31st St., Beechhurst, L. I.

Hollow tile, stuccoed, 9 rooms, sun parlor, oak floors throughout, garage, large plot, 30 minutes out; exceptional value, $16,000; cannot be duplicated for $20,000. A. L. Kingsley, 47 West 34th St.; Greeley 6896.

FOREST HILLS GARDENS.
Small house, fireproof construction, tiled roof, 7 rooms, bath; perfect condition; immediate possession, $15,500. Kingsley, 47 West 34th St. Greeley 6896.

Douglaston—Seven minutes' walk from station; eight rooms, three baths; two-car garage, bedroom and bath; one acre water front; fine trees, vegetables, flowers; for sale. Tel. 29 Bayside.

California bungalow nearing completion; 40 minutes from Broadway; five minutes from electric station; five rooms, bath; all improvements; $7,000; easy terms. C. B., 160 Times.

Cedarhurst—Ten-room stucco corner house, all improvements; lot 100x100; garage; steam heat. Miller. Tel. 1059 Far Rockaway or 5744 Harlem.

Freeport, L. I.—Gentleman's country home, all modern improvements, 5 blocks to station; $3,000 cash, balance terms. Owner, Box 274, Roosevelt, L. I.

North Shore, Manhasset (bathing); express, 25 minutes; modern (almost new) house, 10 rooms, 2 tiled baths; double garage; large plot; $14,500. Waring, Bryant 348.

A water-front, 1,000 feet; 50 acres vicinity Great Neck, Manhasset, $125,000, free and clear; no critics; bargain; might exchange. Clifford Van Schurman, 50 East 42d St.

Cresskill, N. J. (Slope Section)—Seven-room house, garage, all improvements; large plot; price $8,000. Riegel, Messine Drive, Phone Englewood 1629 M, or Greeley 2961.

Two-family detached brick, Hollis, L. I., $13,000; cash, $8,500. Phone Hollis 6423. Address Hollis, 606 Arbuckle Bldg., B'klyn.

For sale, 18-room house, with improvements; large garage; garden; near Great South Bay. Louis Kautsky, Sayville, N. Y.

New York State—For Sale or To Let.

LAKE PLACID.
For Sale—Three cottages, 13, 9 and 5 rooms; highest and most central location, every improvement, sleeping porches, garage with rooms and ice house on property; $7,500; 17S feet; desirable for private use or leasing; will sacrifice for $22,000; terms; completely furnished. Write Harry E. Hazard, Treasurer's Office, Waldorf-Astoria Hotel.

A little old farmhouse, remodeled; seven rooms, bath, running water; fireplace, furnace; big piazza; thoroughly comfortable, unpretentious; Summer or all year home; three hours Harlem Division; woods, hills; great views; 94 acres; barn, garage, chicken houses, fruits; $7,500. Hitchcock, 140 West 50th St. Telephone 1237 Bryant.

New Jersey—For Sale or To Let.

Water front, beautiful North Shrewsbury River, near Red Bank, house, 11 rooms, with or without furniture, bath, steam, electricity, gas, 2¼ acres, fruit trees, garden, pier, bathhouse, garage; exceptionally elegant surroundings; golf, tennis, boating, riding; for sale, $27,000; suitable for Summer home or all year round. Owner, Room 27, 116 Broad St. Telephone 9045, Bowling Green.

SUMMER HOME SACRIFICE.
Bungalow, furnished; telephone, piano, fireless cooker; 6 rooms, bath, open fireplace, sleeping porch, hot water, gas range, tubs; large porch, trees, fruit, nuts; hill corner, fine view; commute Atlantic Highlands; sell immediately, complete, $3,250. Roeper, 377 Broadway, N. Y., phone Franklin 3527, or Atlantic Highlands 202 W.

Almost new, little home on shady plot, 70x120; living room, with fireplace, dining room and sunny kitchen on first floor; 2 bedrooms, bath and 4 large closets on second floor; screens, hardwood floors and trim, electric light, gas range, water heater, garage; room for vegetable garden; easy commuting; immediate possession; price $7,900; convenient terms. Lockwood, 28 Maitland Av., West Englewood, N. J. Phone Englewood 901 W.

SUBURBAN REAL ESTATE

New Jersey—For Sale or To Let.

IDEAL HOME, RIDGEFIELD PARK.
Corner plot, 33x100; fine residential section; all improvements; high elevation; picturesque surroundings; new modern house, six large sunny rooms; fine tiled bath; gas, electricity, steam; parquet, hardwood trim; large piazza; garage space; 30 minutes from New York City; 8c. commutation; $8,500 for quick sale; only $1,500 cash. Will decorate to suit.

J. CLARENCE DAVIES.
"HOMES WITHIN THE HOUR."
32 Nassau St. John 1171-5.

Beautiful six-room bungalow, glass inclosed sun parlor, finished in white enamel; bath, gas and electricity; kitchen; all improvements; open fireplace in living room; furnace, gas range; veranda; large plot; many fine shade trees; near station, schools, stores; 30 minutes New York City; $2,000 cash, balance easy terms. John A. Baldwin, 25 West 45d St., New York. Telephone Murray Hill 730.

For sale, country house, furnished or otherwise; five acres; on Raritan Canal, Bound Brook, N. J.; five bedrooms, two sleeping porches, billiard and dining room, large piazza and breakfast porch, handsome Japanese tea house adjoining two baths; servants' house, four rooms and bath; garage for two cars; all steam heated; tennis court, chicken runs, duck pond. Particulars Conger, 2000 Circle.

ATTRACTIVE HOME—IMMEDIATE POSSESSION.
Ridgewood section—35 minutes Jersey City; eight-room stucco, plot 75x200; every convenience; perfect condition; furniture if wanted; finely situated; garden, fruit, shrubs, shade trees. Owner, Suite 14, 127 Duane St., N. Y. Telephone 2766 Worth.

For Rent, Atlantic City, N. J.—Have just secured twelve of the finest cottages in exclusive Chelsea and Ventnor sections which I am offering for rent at atractive figures; these cottages are all handsomely furnished and ready for immediate occupancy. For terms, &c., apply to William H. Yorke, 4,503 Winchester Av., Atlantic City, N. J.

Handsome new houses, 45 minutes New York, highly restricted section, Englewood, Bogota, West Englewood; ideal surroundings, large grounds, spacious rooms; wonderful bargains, $8,000, $10,000, $15,000; some for rent, $75 to $100. Raymond Moore, Station Corner, West Englewood. Phone Englewood 1716J-1313M.

ESSEX FELLS, N. J.
Beautiful stone and shingle house, 12 rooms, 2 baths, open fireplace, oak floors, sleeping rooms white enamel, lot 118x225; large amount of shrubbery; 5 minutes to station; easy terms; price $17,500. Address Owner, Box 111, Essex Fells, N. J.

Craftsman Bungalow, Tenafly, N. J.—One acre of ground, fruit trees, 175 feet elevation; 12 minutes from railroad and trolley; large dining and living room with open fireplace; three bedrooms, kitchen, laundry and breakfast porch; all improvements. D. B., 267 Times.

North Bergen—Large house, suitable for rooming house, for sale; adjoining Columbia Amusement Park, on the Hudson County Boulevard; extra ground for automobiles. A. E. Zuccaro, 14 Bergenline Av., Union Hill, N. J. Phone 873 Union.

Beautiful home, large plot, excellent environment, convenient to station, school and community tennis courts; 10 rooms, 2 baths; 2 car garage; guaranteed title, material and workmanship; price $22,500, worth $26,000. Walter W. Wilmey. Tel. 537 Ridgewood, N. J.

ESSEX FELLS, N. J.
Stone and shingle house, 12 rooms, 3 baths, sleeping porch; 1 acre of ground well planted with shrubbery; rose garden, garage; $23,000. Address R. S. Wendell, 280 Roseland Av., Essex Fells, N. J.

Modern house, 9 large rooms, all improvements; garage; 4 acres; near golf course; macadam road; 30 minutes New York; beautiful section; excellent neighbors. B 592 Times.

Broad St., 1,105-1,107, corner Thomas St., 2 brownstone houses, ready for occupancy; all improvements, including steam heat; price $26,000. Inquire Room 301, Union Building, Newark, N. J.

North Shore (bathing); express trains, 25 minutes; station 6 minutes; 12-room modern bungalow; 5 baths; 27 acres; landscape gardens; fruit. Miss Robinson, Room 612, 220 West 42d. Bryant 9253.

Homes in the beautiful Oranges; large list to choose from; $4,500 to $100,000; some great bargains. ETEN REALTY CO., 500 Prospect Place, Brick Church Station, East Orange. OPEN SATURDAY.

Stewart Manor—Pennsylvania or Brooklyn, 35 minutes; 18 trains daily; station eight minutes; 6-room new stucco houses; garage; $6,500; cash $1,000; inspection Sunday; representative at station. B. C. Vorsimer.

Mountain Lakes, N. J.—For bargains in private property to sell from $10,000, or rent, furnished, for Summer from $600 see Mrs. H. C. Klintrup, 45 John St., New York. Phone John 4579 or Boonton 401.

Beautiful 10-room house, all improvements; fine location, 302 7th Av., near Beach; nicely furnished; reasonable. Phone Market 3986.

Ten-room house; all latest improvements; first-class condition; valuable corner, 85x150; double garage; $16,000; cash $5,000. Owner, 98 Larch Av., Bogota, N. J.

Elizabeth, N. J., Elmora Section—Seven-room house and garage, 15 months old, on one of the nicest streets; $11,000. Address owner, Nayaset Club, Springfield, Mass.

Attractive 7 room, well built house, $10,000; beautiful grounds and location; improvements. Inquire Oratamin Inn, Blauvelt, N. Y.

To let, unfurnished house, ten rooms, all improvements. Denton, Westervelt Av., Tenafly, N. J.

Connecticut—For Sale or To Let.

Remodeled country home, 1¼ miles from station on Glenville Road; Rock Ridge section, restricted neighborhood; 10 rooms, 3 baths, fireplace, electric lights, hot water heat; lot 100x240; fruits and garden; garage 2 cars; $18,500. Geo. D. Peabody, owner, or local agents.

REAL ESTATE WANTED.

WANTED, TO RENT

a particular house by particular people who glory in keeping it looking well; seven or eight rooms, strictly modern, with or without garage; good neighborhood anywhere in Jersey, Westchester or on Long Island within an hour of New York City; rent not over $1,000 yearly; will take up to three-year lease; ready to move in any time. Send full particulars, description, rent, &c., to C. H. Calley, 170 East 17th St., Brooklyn. Phone Flatbush 6100.

SUMMER HOMES—Sale or Let.

Westchester County.

Briarcliff Manor—Residence, furnished; $125 monthly; improvement 4 sleeping rooms; maid's room; garage; shade; 7 minutes to station. Telephone Briarcliff 118, W. Alfred Jones.

Dogwood Bungalow, Harmon on Hudson, five rooms, electricity, plumbing, telephone; $500 from July 1 until Nov. 1. Telephone 97 Croton, Mrs. Prescott's bungalow.

Seven rooms and bath, furnished, in select cottage section Larchmont, to Sept. 15. M 94 Times.

SUMMER HOMES—Sale or Let.

Westchester County.

Rye—Bungalow, three bedrooms, bath, living-room, screened dining porch; immediate possession, until Labor Day; $550. Attractive cottage, five bedrooms, two baths, until Oct. 1; $1,000. Write, call or telephone, Charles S. Faulkner, Real Estate Broker, Depot Square, Rye, Telephone Rye 123. Both near Oakland Beach.

Tarrytown—Will rent until October, furnished residence, four master bedrooms, two baths, five maids' rooms; high elevation, shade and grand view. Telephone Beekman 6902 or Tarrytown 840.

Long Island.

New furnished bungalows for rent at Neponsit, L. I.; large plot of ground; 6 rooms, bath, separate shower. Apply Neponsit Av., cor. 147th St.; 5 minutes' ride from Rockaway Park station, via trolley; or Brooklyn office, 153 Remsen St. Phone Main 1675.

Far Rockaway bungalow and garage; furnished; 5 rooms, bath, hot water, gas, electricity. For rent; just built; on ocean; Simms Beach; desirable tenants sought; Seymour Realty Corp., 165 Beach 4th St. Phone Far Rockaway 4085.

Owing to sickness in family will sacrifice my lease on completely furnished 8-room house at Good Ground, Long Island, overlooking Shinnecock Bay. Phone Fordham 2554 or Gramercy 1783. Ask for Mr. Bourgeois.

Long Beach—Apartment, furnished; six rooms, bath; to let till October 1; immediate possession; can be seen; near station and boardwalk. Norton, Hausmann Building, Park Pl., opp. schoolhouse).

LAST CHANCE AT FREEPORT.
Three furnished houses, 6, 8 and 10 rooms; all improvements; $175 to $275 monthly. Ware & Van, 26 Brooklyn Av., Freeport. Tel. 905 R.

Attractive waterfront cottage, one hour from city; seven rooms and bath, fully furnished; piano; Meadowmere Park. McNevin, 494 2d St., Brooklyn. South 1962W.

Oyster Bay—Gentleman's estate, furnished; rental, sale; 7 master's; 7 acres; water rights; reasonable. Clifford Van Schurman, 50 East 42d.

To Let—Elegantly furnished house in Woodmere, L. I.; 8 rooms and 3 baths; most exclusive neighborhood; July and August, $500 a month. Phone Woodmere 8322.

Owner desires to share beautiful Summer home at the seashore, restricted locality, facing the ocean; eight-room house, three porches, two enclosed and one open; adults. C 437 Times.

Douglaston—Sublet, July 1 to Sept. 10, furnished house, eight rooms; garden; near station; $560. Wright, 27 William St., Room 407. Broad 6200.

Edgemere—Cottage bungalow, season yearly; all improvements; reasonable; splendid commuting. Rueiberg, 41st and Boulevard, Far Rockaway 4294.

Long Beach—Charming bungalow, newly furnished; all city improvements; near station. 159 West Fulton St. Phone Long Beach 222.

Far Rockaway, phone 5927—Part or all of private cottage, furnished, facing water, for season. 2,875 Bayview Terrace.

For sale or rent, five-room furnished bungalow; 186 Beach 43d St., Edgemere, L. I. Phone only Richmond Hill 3789 evenings.

Bell Harbor—10 rooms, furnished, all conveniences; ocean block; reasonable. 162 Beach 135d, Rockaway Park.

Sea Cliff—To sublet, furnished, 7 rooms and garage; delightful location. 4 Battershall Inn. Telephone Glen Cove 71.

New York State.

Dogwood Bungalow, Harmon on Hudson, five rooms, furnished, plumbing, electricity, telephone; $500 from July 1 until Nov. 1. Telephone 97 Croton, Mrs. Prescott's bungalow.

Bungalows, furnished, near lake and Post Office; boat included in rental; wonderful scenery and roads; 90 miles from New York; bathing, boating, fishing. D. M. Agnew, Yankee Lake, Sullivan County.

Adirondack Cottage, $250; three rooms, furnished; altitude 1,000; on beautiful lake; board at the Lodge. Robinson, 68 W. 107th.

New Jersey.

At Beachwood, N. J.
beautiful furnished six-room bungalow and garage with sleeping room, large porch and every modern convenience; electric pump, gas, piano, victrola; among the pines, close to bathing beach. Phone or call Frank McCraigh, Beachwood, N. J. Phone 109 Toms River; Monday phone Bryant 2281.

At Beachwood, near Toms River, furnished bungalow, living room, four bedrooms, kitchen, bath, electricity, gas, sleeping porch; about four hundred feet from water in pines; $350; July to Labor Day. Phone Perry, 7014 Stuyvesant, until 3 o'clock Friday or 80M, Toms River, until July 5.

Bogota—Lease, large 6-room modern fireproof house; central location; beautiful view; $100 monthly. C 927 Times Downtown.

West End, Long Branch—Furnished, in fine condition, house, 12 rooms, 2 baths and garage. Inquire Beekman 6992.

Orange, N. J.—Immediate rent; furnished house; best location. Tel. Market 5223.

Connecticut.

FOR RENT, GROVE BEACH, CONN.—DESIRABLE COTTAGE, furnished; on sea; fine beach; beautiful location in grove of select section; 9 rooms, 3 baths, 5 master's, 3 servants' rooms; all facilities; immediate occupancy; balance season reasonable. Miss J. G. Lewis, Grove Beach, Conn.

Attractive home on Sound; 10 rooms, 3 baths, sleeping porch; furnished; wide piazzas; shady grounds; large garage; bathing beach; 916, Stamford, Conn.

$475, July-August; Saybrook, Conn., charming home overlooking Sound; 11 rooms, rugs, electricity, garage, garden. Converse, 29 Broadway.

Summer Homes Wanted.

Lady artist would like to rent artistic furnished bungalow on shore of lake or ocean; bathing and boating; Adirondacks or New England States; riding horse if possible; exclusive social and financial references given. Phone at once Bryant 4960. Mrs. Squire, 67 West 48th.

Suburban house with four bedrooms wanted for July-August and all or part of September; $500; Westchester preferred; not over one hour out. Telephone or write Wilkins, Metropolitan Opera House.

Wanted to sublet, August 1 to October 15, small country house, completely furnished, between Asbury Park and Redbank. L. Gans, 788 Ocean Ave., West End, N. J.

Furnished cottage or bungalow, balance of season; commuting distance; on salt water preferred; small Christian family. A, 1,042 Amsterdam Av.

Wanted—Now to Oct. 15, furnished cottage, commuting distance; small family; best of references; state rent, location and full particulars. B 593 Times.

TO LET FOR BUSINESS.

Garage to lease on plans; brick building, 85x100; runway, steam heat, electric lights and all improvements for long term. Apply McGuirl, 680 12th Av., N. Y.

Roll top desk, also furnished or unfurnished office to rent; telephone and towel service; excellent location. Duane, 59 4th Av. (at 9th St). Telephone Worth 250.

Desk room, $25; 800 square feet for offices or showrooms; opposite Pennsylvania Hotel; immediate possession. Greeley 4311. Schwarts.

To let to high-class firm, 1,200 feet office space on 5th Av., near 42d St.; telephones included; principals only. Call Murray Hill 284.

5th Av. at 44th St.—High class furnished two private offices (two telephones) overlooking avenue; large reception room, seven desks; immediate possession. Spring 4419.

ATTRACTIVE OFFICE EN SUITE, new downtown building; furnished, $90; unfurnished $70; unusual opportunity. Telephone Vanderbilt 4122.

Three fine new lofts, 2,000 square feet each, 37 Walker St.; rent $100 per month each. Apply Niebrugge & Maxfield, Attorneys, 233 Broadway, New York City.

Exceptionally large, light part of store to let, located Broadway between Bleecker and Houston Streets. Apply Borence Importing Corporation, 595 Broadway. Spring 1200.

LOFTS AND OFFICES, ALL SIZES, ANY LOCATION. BRYANT PARK LEASING CO., 47 WEST 42D ST. VANDERBILT 654.

Beautiful light show room, suitable for dress or cloak house; rent reasonable; immediate possession. Cohen, 18 West 30th.

Desirable, light, rear half of loft on Fifth Av., about 1,500 square feet; no manufacturing. Write T. T., 220 Presbyterian Bldg.

Partitioned space, cool, quiet office, suitable one or two persons, 42d St., near 5th Av.; $90 per month. Telephone Vanderbilt 826.

165 square feet, suitable for office or light manufacturing; reasonable if lease is taken. Brewer Bros., 82 Duane St.

Immediate occupancy, light, airy rooms, stenographic service, desk space; rent reasonable. 1303, 299 Broadway.

Private office, telephone service, excellent building (Times Square); $75. Phone Bryant 1206.

Large desk in cool office; excellent light; high class building; telephone, stenography if desired; $25 month. Vanderbilt 3434.

Space to let, suitable for office and show or stock room. 141 5th Av., 7th floor.

Store and basement for rent; immediate possession; cheap rental. 32 East 22d.

Desk room, corner office; telephone. Call, convince yourself, Room 606, 100 Broad.

TO LET FOR BUSINESS.

Large and small offices, light and attractive, high ceilings; newly decorated, facing Broadway; most suitable for manicuring and hairdressing parlor; also chiropodist, photographer, architect, lawyer or doctor's office; showrooms; immediate possession; directly at Manhattan St. subway. Superintendent on premises, 3,197 Broadway (128th St.). Phone Morningside 9064.

STORES, 50x90, AND CONCRETE MODERN BASEMENT; LOFTS 50x90 OR SMALLER; MAY DIVIDE; HEAT, ELEVATORS; 1ST LOFT (STORE FRONT); 2D, ¼ OF 5TH TOP; LIGHT FROM 2 LARGE SKYLIGHTS AND 4 SIDES; NOW VACANT. AT 252-258 WEST 29TH. PHONE SPRING 5071.

LOFT, 41 WEST 36TH ST., 20x100, EXCEPTIONALLY LIGHT; ALSO LOFT 20x66. APPLY BAUER, MILBANK & MOLLOY, INC., 51 EAST 42D ST. TELEPHONE MURRAY HILL 1936.

Shelter Island Heights—Attractively furnished 8-room cottage for Summer, located Spring Garden Av.; reasonable rental. Owner, David Harris, 60 Wall; telephone Hanover 1690.

Most attractive gown shop at Grand Union Hotel, Saratoga Springs, with windows on court and street; have space to sublease for millinery, blouses, lingerie, &c. Kate Moretti, Inc., 7 East 48th St.

OFFICES AND STUDIOS.
Good light, high ceilings; rent moderate; 11-13 Waverley Place, one block from Broadway subway. Apply F. T. Newberry, 156 Broadway, or Superintendent on premises.

Furnished office, reasonable, to firm having stenographer; convenient Custom House, piers. Apply Room 1, 84 floor, 58 Greenwich, below Rector, near Battery Place, Broadway.

FOR RENT.
Store room, 22 by 90 feet, 609 Penn St., Reading Pa.; immediate possession given. READING NATIONAL BANK, READING, PA.

Adjoining 5th Av., 2,200 square feet, modern office building; less than $4 a square foot; principals only.
DOUGLAS GIBBONS & COMPANY.
6 East 45th St. Vanderbilt 626.

Loft, 800 feet, elevator; $55. Call before 10:30, Rich, 410 West 13th St.

Office to rent, furnished or unfurnished. Apply 165 West 31st. Room 6.

Private office for rent, privilege outer office. Sager & Stespiro, 132 Nassau St.

Offices at 145 West 45th St. Particulars 508 World Bldg. Phone Chesleman 8360.

DOCTOR'S OFFICE, well equipped; rent reasonable. 850 7th Av. Circle 3340.

Front parlor to let, business; 21 East 47th St. Mildred Richardson Kelly.

Bronx.

Stores to rent, corner stores, 945 East 163d, corner Kelly. Supt. or Philip Meyrowitz, 198 Broadway. Cortlandt 3661.

Long Island.

LONG ISLAND CITY.
5,000 to 100,000 square feet space; early occupancy; or will build to suit.
ROMAN-CALLMAN COMPANY,
Bridge Plaza. LONG ISLAND CITY.

Double store and basement near Jackson Av. subway station. Inquire 64 Vernon Av., L. I. City.

New Jersey.

Factory to let, 11,000 square feet; 3 floors, with lots of light; suitable for light manufacturing, convenient to Lackawanna station and freight yard, also to many trolley lines; immediate possession; rent $6,000. Apply E. A. Poling, 60 Nassau St., Newark, N. J. Phone Branch Brook 5041.

Wanted for Business Purposes.

Wanted—About 6,000 feet for storage; prefer west side, above Canal; elevator; insurance rate a consideration; immediate possession. B 224 Times.

Wanted—Two small offices for real estate operator, in good location; can pay $1,200; immediately; state particulars. M. L., 3,525 Broadway.

Wanted, small, independent office, with telephone service, below Beekman St.; state terms. C 916 Times Downtown.

Office, telephone, 23d-30th, near 5th Av. Jacobs, 568 Prospect Av., Bronx.

APARTMENTS TO LET.

Furnished—East Side.

4TH AV., near 29th St. (4TH AV. HOTEL)—2 sunny rooms and bath, handsomely furnished; parquet floors; hotel service; SUMMER RATES: $15 weekly, $60 monthly.

12TH, 4 EAST—Three large rooms, large bath, kitchenette; vacant now. Apply janitor.

27TH ST., 35 EAST—(HOTEL SENTON—APTS 2 ROOMS AND BATH, FURNISHED, ALL LIGHT, FULL HOTEL SERVICE) BLOCK FROM SUBWAY; $17.50 WEEKLY.

30TH (Corner Lexington Av., 163)—Apartment hotel, exclusively for women; corner suite, 2 rooms, private bath; tastefully furnished; $30 weekly up. Hotel Rutledge.

48TH ST., 8 EAST—To sublet two-room apartment, furnished; immediate possession; six months or a year. Olney.

40 EAST 51ST ST.
One, two, three room apartments; by month or year.

58TH ST., 43 EAST—Furnished two-room apartment and bath; price reasonable, until Oct. 1. Plaza 4120. See Supt.

60TH ST., 138 EAST—Beautiful two-room, bath and real kitchen for Summer months or longer. Phone Lenox 165.

93D ST. (Corner Madison Av.)—Apartments; beautifully furnished corner suite, 2 rooms, bath; $50 per room, bath, up. Hotel Ashton.

APARTMENTS AT HOTEL ASHTON.
Madison Av., southwest corner 93d St.—Newly decorated apartments; 1-room and bath, $50 up; 2 rooms, bath, $75 up; hotel service; extraordinary value; block from park; restaurant. Telephone Lenox 272.

APARTMENTS

FURNISHED ROOMS.

West Side.

74TH, 41 WEST—LARGE, EXCEPTIONALLY FURNISHED PARLOR, KITCHENETTE PRIVILEGE, COMPLETE HOUSEKEEPING; REASONABLE.

76TH, 2 WEST—BEAUTIFULLY FURNISHED DOUBLE ROOM, PRIVATE BATH; KITCHENETTE PRIVILEGE; COMPLETE HOUSEKEEPING; ELECTRICITY; $10 UP.

75TH, 55 WEST—Elegant rooms, private baths; kitchenette privileges; electricity, telephone; refined.

76TH, 158 WEST—Excellent rooms, with or without bath; new; concessions.

75TH, 149 WEST (Near Park Av.)—Large, small rooms; bath; $7-$10-$16.

76TH, 327 WEST (at Drive)—Small and medium size rooms; high class house.

76TH, 243 WEST—Attractive front basement, bath; another room, running water; reasonable.

76TH, 305 WEST—Attractive cool rooms, running water; refined surroundings.

77TH, 127 WEST—Desirable medium room; gentlemen; references; reasonable; also physician's office.

77TH, 128 WEST—Very nice clean room, with bath; all conveniences. Schuyler 7207.

76TH, 112 WEST.—Large front room, bath adjoining; also single room; private house. Telephone Schuyler 4093.

79TH ST. (close to subway)—Nicely furnished large room, dressing room, private bath, electricity, telephone; gentleman only. Write M. K. 802 Amsterdam Av.

79TH, 174 WEST—Business man may locate pleasantly; private family; elevator apartment; running water. Mrs. Kitts, Schuyler 4954.

79TH (84 Riverside Drive)—Spacious rooms, baths, kitchenette privilege; $16, $20, $25.

81ST ST. (Columbus Av., Hotel Colonial)—Have completed 17 new single rooms with use of bath for men; complete hotel service; rates $10 weekly.

81ST, 208 WEST—Wonderfully cool, attractive room; private family; refined surroundings. White.

82D, 112 WEST—Large, comfortable room, running water, electricity; kitchenette privilege; reference.

82D, (West End)—Large rooms, beautifully furnished; private baths; gentlemen. Schuyler 5905.

83D, 24 WEST—Large, medium comfortable rooms, twin beds, private bath, electricity.

82D, 310 WEST—Nice large single room; $7 only.

88TH, 330 WEST, (Riverside)—Newly furnished front suite, twin beds; also single room. Phone Schuyler 5855, Apt. 4W.

85TH, 208 WEST (near Broadway)—Attractive front suite, clean, comfortable; reference; private family. Ronza.

86TH, 130 WEST—LUXURIOUSLY FURNISHED DOUBLE AND SINGLE ROOMS; PRIVATE BATH; LAVATORY, ELECTRICITY; KITCHENETTE PRIVILEGE; COMPLETE HOUSEKEEPING; $14 UP.

86TH, 200 WEST (Apt. 71)—Two-room suite, exceptionally well furnished, outside rooms, adjacent bath; suitable two gentlemen.

86TH, 204 WEST—Attractive room, high-class apartment; private family; $12. Gillman.

87TH ST., 204 WEST (Coates Apt.)—Cool rooms, beautifully furnished; Summer rates.

86TH, 320 WEST (Near Riverside)—Large, airy, $15 week. Phone Schuyler 6082.

86TH, 320 WEST (near Riverside)—Large airy room; $15 week. Schuyler 6982.

87TH, 48 WEST—LUXURIOUSLY FURNISHED DOUBLE FRONT ROOM, KITCHENETTE PRIVILEGES, COMPLETE HOUSEKEEPING; DISHES, LINEN, SILVER; REASONABLE.

87TH, 201 WEST—Attractively furnished outside rooms; single, en suite; restaurant, elevator.

88TH (590 West End Av.)—Private house; large, airy and small rooms adjoining bath; modern. 4372 Riverside.

90TH, 305 WEST (Riverside)—Beautiful large front suite, shower bath; gentlemen; $85.

90TH, 27 WEST—Large room, one flight, running water, electricity; private house.

91ST, 304 WEST—Attractive suite, two medium rooms; water, electricity; references; $18.

92D, 8 WEST—Single and double rooms; elevator, telephone; park view. Moore.

93D, 252 WEST—Delightful, cool, large and small rooms; private bath; references.

93D, 303 WEST—Beautiful large room, private bath; also medium and small.

93D, 254 WEST—Exceptionally large room; suitable two or three; private bath.

94TH, 319 WEST—Furnished room, cool, clean; reference. Apt. 26.

95TH, 174 WEST—Comfortably furnished, adjoining bathroom; $6; private family. McGinness.

97TH, 7 WEST—Exceptionally large front room, private, running water; references. Smith.

93TH, 350 WEST—Bedroom and living room, $20 weekly. Apply before 3, 6 to 8, Apt. 70.

97TH, 250 WEST—Very large, light, elegantly furnished room; all modern conveniences. Apply Huyler, Apartment 1A.

97TH, 61 WEST—French parlor, piano; refined, single gentleman; also double rooms.

97TH, 316 WEST—Cool, comfortable, bath convenient; business person; $8. Apt. 8-D.

98TH, 254 WEST—Widow and son having beautiful apartment, will rent 2 rooms, together or separately; business people preferred. Maher. Apt. 5.

98TH, 254 WEST—Large and small newly furnished rooms, running water, lavatory. Apt. 8. Landa.

98TH, 254 WEST—Very desirable large room, couple, running water. Apt. 2.

102D, 240 WEST—Large, airy rooms, with or without bath; Summer rates.

104TH, 144 WEST—Parlor and bedroom, well furnished; telephone, electricity. Dr. Hoffmann.

104TH, 155 WEST—Elegant rooms, all privileges; couple or gentlemen. Apt. 14.

107TH, 200 WEST—Large furnished room, running water; suitable two; $10; references.

107TH, 306 WEST—Double rooms, with or without bath; exceptional table.

106TH, 301 WEST—One to four rooms, finely furnished; running water; desirable; overlooking Riverside; reasonable. Phone Academy 4105.

106TH, 312 WEST—Large, airy room, running water, adjoining bath. Seventh floor.

112TH, 253 WEST—Two adjoining nicely furnished rooms; Jewish family; reasonable. Bauman.

112TH, 542 WEST—Cool, attractive, high-class, wonderful view; exclusive. Cathedral 6390.

113TH, 258 WEST—Large rooms; private bath; refined family.

113TH, 546 WEST.—Large room, suitable for couple; private house.

113TH, 560 WEST—Cool, small rooms; private family; $7.

120TH, 251 WEST—Two large rooms, bath, strictly modern; $12; use of kitchen. Apt. 23; call evenings. Kelly.

126TH, 600 WEST—Two-room suite, housekeeping privileges; $16; single, $6.50-$5; ladies; Friday evening, all Saturday. Apt. 52.

138T, 600 WEST (Apt. 43)—Large outside room, private family; gentleman only.

141ST ST., WEST (94 Hamilton Place, block Broadway)—Furnished rooms; elevator convenient, 137th subway; gentlemen. Apartment 22. Barrett.

145TH, 335 WEST, Corner St. Nicholas Av.—Large corner room; elevator; private. Robinson.

145TH—Well furnished room, nice surroundings; private family. Write F., 3,525 Broadway.

150TH, 522 WEST—Young college couple offer small front room to refined lady; private home, electricity, gas, large closet; light housekeeping, if desired; references required; $5. Bushfield, Audubon 3102.

184TH ST., 662 WEST—Outside room, adjoining bath; private family; $5. Clarke.

CENTRAL PARK WEST, 418—Elegantly furnished outside rooms, running water. Apt. 73.

RIVERSIDE DRIVE, 102 (82d)—Large parlor suite, private bath; breakfast; private residence.

RIVERSIDE DRIVE, 92 (81st)—Exceptionally large elegant homelike; complete in every detail; 1, 2, 3 single or suite.

RIVERSIDE DRIVE, 583, (corner 135th St.)—Large, light, airy room. Apt. 2, or phone Morningside 4890.

RIVERSIDE DRIVE, 320 (corner 104th St.)—Rooms large and cool, private bath, hotel service, elevator; phone every room.

RIVERSIDE DRIVE, 222 (94th)—Large, handsomely furnished room, private bath. Apt. 53.

RIVERSIDE DRIVE, 668 (Cor. 144th)—Handsomely furnished room, adjoining bath; private family. Apt. 23.

ST. NICHOLAS AV., 454—Newly furnished parlor and bedroom; also single rooms; Summer rates. H. Phillips.

WASHINGTON HEIGHTS—Young Christian couple having modern front elevator apartment, offer to refined couple or young men, large, newly furnished, cool room; privilege of home; breakfast if desired; convenient bus and Broadway subways; forty minutes Wall St. Telephone Wadsworth 8812, Apt. 32.

WEST END AV.—Desirable room for gentleman in private home West End Av., overlooking Hudson; cool and airy; meals if desired. 4350 Columbus.

WEST END AV., 265—Attractively furnished large private room and bath; also a number of finely furnished small rooms without bath.

WEST END AV., 902—Attractively furnished front and back room, private bath or separate; Summer rate.

WEST END AV., 581—Double and single room in cool, delightful neighborhood.

WEST END AV., 862 (92d)—Large rooms, private baths; cooking; special rates.

FURNISHED ROOMS.

West Side.

WEST END AV., 322 (75th)—Nice, small room; near bathroom; private house.

Will rent gentleman large, attractive room in apartment; use of piano, Victrola; breakfast optional. Phone Riverside 2775.

Brooklyn.

Sea Gate, New York—Two furnished rooms for Summer season in private family to let to either young couple, 2 business men or 2 business women; only those who come highly recommended may apply. G. B., 383 Times.

Westchester County.

Private family can accommodate several gentlemen, large, neatly furnished rooms; breakfast if necessary; moderate. Z 2280 Times Annex.

Long Island.

SUITE WITH PRIVATE BATH, also single rooms; refined home. NEAR BEACH. Telephone Far Rockaway 2151. FULTON HOUSE, 26 Fulton Av.

Rockaway Park—Large room, private home, with, without kitchen privilege; reasonable. 433 Beach 120th. Telephone Belle Harbor 2387.

LARGE front rooms, adjoining bath; ideal home; near ocean; easy commuting; garage. Hungerford Estate, Maple Av., Bay Shore.

Ocean front rooms, single or en suite, with private bath; Christian family; forty minutes from New York. Telephone Belle Harbor 2010.

Rooms for Over the Fourth—Private family, near beach. Telephone Far Rockaway 2151. Fulton House, 26 Fulton Av., F. R. Special rates for season.

ROOMS FOR RENT in Summer home; congenial surroundings. Stern, 2,547 Franklin Av., Far Rockaway, opposite Corey estate.

SEA GATE—Beautiful rooms in private house, one block from beach; adults. Telephone Coney Island 1132, between 2 and 6 P. M.

CORNAGA AV., 2,216—Beautiful room, select neighborhood; large grounds, between station and beach; conveniences. Phone Far Rockaway 3756.

Far Rockaway (Sheridan Boulevard)—Select furnished rooms, kitchenette privileges. Far Rockaway 2340.

Far Rockaway—Beautiful furnished rooms, with bath; near station. 1,115 Seaview Av. Phone Far Rockaway 2552.

Rockaway Park—Season accommodations; splendid location; private; reasonable. 229 West 120th St.

Furnished rooms, kitchen and dining room privilege; also garage. 67 Grassmere Av., near Cornaga Av., Far Rockaway.

LONG BEACH—Furnished room; near station; $200 for 3 months; to desirable party. V 814 Times Downtown.

Elegant rooms, housekeeping suite; reasonable; private residence. 2,360 Cornaga Av., Far Rockaway.

Rockaway Park—One, two rooms, private; Christian residence; reference. 420 Beach 120th St.

Rockaway Park—Several rooms, ocean front; elegant neighborhood. Phone 2488-R Belle Harbor.

Edgemere—Nicely furnished rooms, exclusive section; near station, beach, tennis court. Friedman, Edgemere Av., corner Beach 54th.

Seagate—Elegantly furnished room, running water, private house near beach, for Summer to adults. Phone Coney Island 1914-J.

Wavecrest, Far Rockaway—Beautiful furnished rooms, with private bath, near ocean; reasonable. 2,366 Brookhaven Av.

Elmhurst, L. I.—20 minutes from city; large room, use of bath, garage space, for Summer; reasonable. Phone 1064-M Newtown.

Rockaway Park—27 South Beach 119th St., ocean, several; beautiful, airy rooms. Belle Harbor 1634.

Rockaway Park—A few furnished rooms in quiet private house. DeLacey, 179 Beach 113th St.

Sea Gate—Furnished room, private house, near ocean. Call 1945 Coney Island.

Rockaway Park—Accommodations near ocean; private. Phone Belle Harbor 1920W.

Edgemere—Ocean rooms, near beach, near station. Phone 453. 12 South Beach 37.

Rockaway Park—A few desirable rooms to rent for the season. 424 120th St.

New Jersey.

Spring Lake, New Jersey — Three rooms, bath; two rooms, bath; opposite Monmouth Hotel; references. Richardson, 107 Monmouth Av.

Large furnished room, facing ocean, in fine residential section of Long Branch; all conveniences. New York phone Spring 2920.

ROOMS WANTED.

Furnished.

Educated young Southerner desires share large room with young man having same; American only; permanent; references. H 82 Times.

Large room or two rooms with bath; between 60th and 75th, west side; about $65. Phone Cortlandt 6284.

Hindu gentleman wants permanent room in refined family, near east side subway; convenience; moderate. C 667 Times Downtown.

BOARDERS WANTED.

East Side.

80TH (corner Lexington Av., 163)—Room with meals, $17 weekly up; good home cooking; hotel service; elevator, telephone; for women exclusively. Hotel Rutledge.

MADISON AV., 213 (near 36th)—Attractive rooms; excellent table; references.

West Side.

54TH ST., 54 WEST.
Large room with board; references.

54TH, 38 WEST—Rooms with excellent board; table guests accommodated.

72D, 269 WEST—Choice double room, also single; July 3; excellent table.

76TH, 129 WEST—Attractive rooms, excellent table; parlor dining room; table guests.

79TH, 114-132 WEST—Wide parked street; unusual and attractive; large parlors, tea room and lounge; steam heat.

80TH, 141-143 WEST—Owner offers, permanently, high-class rooms, board; references.

82D, 124 WEST (Graycourt)—Attractive, modern; steam heat; references; table guests.

84TH, 53 WEST—Beautiful floor; other rooms; refined Jewish surroundings; excellent table.

103D ST., 239 WEST (Corner Broadway)—Large, small front rooms; electricity; elevator; meals; Spanish spoken; Summer rates.

107TH, 308 WEST (near Riverside)—Large room, with, without bath; exceptional table.

119TH, 123 WEST—Large room, bath floor; home cooking; few refined guests.

BROADWAY (245 WEST 104TH).
Beautiful rooms, excellent board; homelike. Academy 2702. Jansen.

RIVERSIDE DRIVE, 549—Attractive rooms, excellent board; two, $25; single, $18. Payne.

Brooklyn.

PIERREPONT ST., 76 (Heights)—Convenient both subways; large, small rooms; excellent table. Phone 1159 W Main.

BOARD WANTED.

Business couple desire room, private bath, and two meals, board, electricity; not over $25 week. State particulars. C 677 Times Downtown.

Business woman wants board for two Protestant boys, six and nine; private family; suburbs preferred; state terms. C 684 Times Downtown.

COUNTRY BOARD.

Deal Beach—Pine Cottage, formerly Mme. Nordica's bungalow; will rent a few furnished rooms, housekeeping privileges, reasonable; day or longer; beautiful grounds; large garage. Address Maud Gelson, Holly Terrace and Runyan Av., Deal Park.

THE EVELYN LODGE—Swept by ocean breezes; 25 min. delightful sail Wall St.; coally furnished; excellent chef and service; parlors, porches, lawns, comforts; weekly $20 per adult, with meals; capacity 75; 12 years one management; booklet. 71 Central Av., St. George, S. I.

The Grassmere Terrace has superior accommodations for few select families; environment and service high class; house newly renovated; most exclusive section Far Rockaway. Phone 4013 Far Rockaway or 6348 Riverside.

In well furnished, all year home, overlooking Sound, large rooms, large piazza, first class table, electric lights, tiled bath, boating, bathing; superior accommodations; inspection. Florian Cottage, Sea Cliff, Long Island.

On ocean, Far Rockaway's best location in Wave Crest Park, near express station; private surf bathing facilities; attractive rooms, 3 baths; gardens, garage; table appointments superior. 2338 Brook Haven Av.

Bayside, L. I., desirable room for one or two gentlemen; practically private bath; 3 minutes from station; breakfast optional. Phone Bayside 790M.

The Silverman House, Long Beach, 36th St.. Edgemere, Long Island—High class kosher boarding; large, airy rooms facing ocean; rates reasonable; investigate at once.

COUNTRY BOARD.

Refined, high class accommodations at the Greenridge for people seeking Summer comfort; amidst attractive surroundings; something new in beautiful Westchester; large, shady grounds; magnificent Colonial porch three sides, artistic dining room, reception hall, library, parlor; everything new and immaculately clean; high elevation, hence dry, bracing air; a superior place for superior people; $30 weekly; couples $50; trains every 15 minutes; special arrangements are making for a few holiday guests, $5 per day. Telephone 1314 White Plains for reservations or call, corner Greenridge and Maple Avs.

The White House, Beechhurst, L. I.—The show place on the Sound; all modern improvements; private beach; large grounds; excellent meals served at individual tables; bathing, fishing, motoring, boating; refined atmosphere; enjoyable Summer resort; 30 minutes from Penn. Station, 2 minutes from Whitestone Landing Station. A few guests accommodated over July 4th. Phone Flushing 2030R.

PENNSYLVANIA MOUNTAINS.
Shawnee-on-Delaware, Pa.—Shawnee House, under new management, renovated; high-class service; attractive environment; boating, fishing, bathing, auto trips; garage; near tennis and golf; rates to families very reasonable, $18 to $30 per week.

Special rates for Fourth of July on up-to-date farm house in Westchester County, also camps. R. Maneer, Lincolndale, N. Y. Phone Katonah 240, F 13.

Edgemere—Beautiful rooms, ocean; good table; accommodate thirty. Straus (formerly Rockaway Park), 5 Beach 32d. 449 Far Rockaway.

Sunny Rest Sanitarium, 874 Palisade Av., Yonkers — A healthful home for chronics and convalescents; diets and trained attendants.

Park Inn, Westchester County—Splendid table; city improvements, running water, electric lights, baths, boating, fishing; reasonable. C. W. Tetzloff, Thornwood, N. Y.

The Terraces—Health resort; altitude 1,400 feet. Hinsdale, Mass.

Select modern rooms in Sea Gate gentile cottage. Phone Coney Island 2366.

COUNTRY BOARD WANTED.

Accommodation for 3 months on farm in hills with private family, where there are no other boarders, desired by lady with little boy; board for husband week-ends; home with comforts; good fresh vegetables and milk essential; pay well for desirable place. Write fully and address L. Montagne, 4 West 105th, N. Y. C.

Young man wants outside room at Long Beach, near station and ocean; breakfasts if possible; give terms and details. B 1079 Times Annex.

Wanted by couple with sixteen-year-old son, rooms and board in convenient suburb, preferably with private family; state rates and particulars; references. B 589 Times.

French lady wants 2 weeks board and lodging, seaside or country, 2 or 3 hours from N. Y. C.; American family only; state price. K 590 Times.

Young man wants room, possibly breakfasts; commuting distance city; bathing essential; give terms. B 1080 Times Annex.

Double and single room and board in refined house, July and August; reasonable. Write B 1048 Times Harlem.

SITUATIONS WANTED—Female.

BOOKKEEPER and typist; double entry, controlling accounts; ambitious, neat, quick and accurate at figures; excellent handwriting; knowledge of stenography, beginner; will work for moderate salary. C 956 Times Downtown.

BOOKKEEPER, experienced, controlling accounts, trial balance, accurate. B 193 Times.

BOOKKEEPER, assistant, office assistant and file clerk; two years' high school; salary $15. B 586 Times.

BOOKKEEPER STENOGRAPHER, high school graduate, 3 years' experience. Box K 853 Times.

COMPANION, to lady, or position as governess, desired by young lady; college graduate; references. Z 2245 Times Annex.

COUPLE desire position, man chauffeur, expert mechanic; wife French chambermaid, waitress, excellent seamstress. Hayward, 406 West 33d St.

DICTAPHONE OPERATOR, stenographer, experienced, reliable, executive ability; $26. C 687 Times Downtown.

GIRLS—Two Jewish girls willing work on farm; write particulars. H 79 Times.

GIRL, 15, for clerical work; knowledge of bookkeeping. Bleier, 318 East 80th.

GOVERNESS, refined, speaking French, German and English, desires position as companion to lady going abroad. Cathedral 8955, Gardelire.

HOUSEWORKER—Scotchwoman wishes position managing housekeeper, refined, private home; accustomed directing help; high-est evidence. Address Mrs. Brower, 378 East 18th, Flatbush, Greater New York. Phone Flatbush 8508.

NURSE (English) would like two or three little girls to join outdoor class afternoons, west side. Riverside 5157.

NURSERY GOVERNESS wishes position; best references; prefer country. T. K., Waiorf Bungalow, Bay Court 1, Sheepshead Bay.

SALESLADY with six years' experience desires position where ability and initiative are recognized. B 199 Times.

SECRETARY—Have acted in this capacity for 6 years to busy executive head; thorough knowledge stenography, bookkeeping, complete supervision advertising and mailing departments, possessing initiative ability; highest credential; compensation $40. S 835 Times.

SECRETARY, extraordinarily good, refined, educated, rapid stenographer with initiative, wants responsible position; seven years' experience; salary $35-$40. B 482 Times.

SECRETARY—Competent, experienced stenographer, desires temporary position; uptown; $25. H 73 Times.

STENOGRAPHER, MEDICAL, wants secretarial position, 10 years' experience. Telephone Spring 1853.

STENOGRAPHER, 2 years' experience office assistant; references; $20. C 980 Times Downtown.

STENOGRAPHER, five years' experience, capable, conscientious worker; $26. C 934 Times Downtown.

STENOGRAPHER—Temporary position by experienced woman; salary $30. M. N., 2,318 82d St., Brooklyn.

STENOGRAPHER-SECRETARY, thoroughly experienced, alert, reliable; substitute, beginning July 6. Central, 9535.

STENOGRAPHER, expert, legal, export and general experience; $35; would substitute. Schuyler 8176.

STENOGRAPHER - SECRETARY, experienced, temporary, July and August; $25. B 595 Times.

STENOGRAPHER - BOOKKEEPER, experienced, possessing initiative, ability; references; $25. Z 2281 Times Annex.

STENOGRAPHER, typist, office work, with knowledge of advertising. H. H., 44 Times.

TYPIST, some stenography, office work, desires position. K. K., 99 Times.

TYPIST, knowledge of stenography, for afternoons only. E. Raffel, 1,444 5th Av.

WOMEN, two, ages 28, wish positions to cover travelling expenses to England; care for child or invalid lady. Miss Craddock, 73 Washington Place, City.

YOUNG WOMAN, college graduate, 29 years, desires position with first-class publishing house; speaks and writes fluently English, French, German, having taught these languages; has traveled extensively through Europe; experienced with college papers, executive ability; highest references. Z 2272 Times Annex.

YOUNG WOMAN, experienced in clerical work, wishes position at Summer hotel in vicinity of New York; salary moderate. Z 2285 Times Annex.

YOUNG LADY, high school graduate, ambitious worker, desires clerical position; six months' experience. C 379 Times.

YOUNG LADY, refined, as nurse and housekeeper in refined German or Dutch-speaking family; references. C 383 Times.

YOUNG LADY desires position afternoons; 2-5; knowledge typewriting. B 219 Times.

SITUATIONS WANTED—Male.

ACCOUNTANT, junior, two years' experience, seeks permanent connection with reputable firm certified public accountants. C 945 Times Downtown.

ACCOUNTANT-AUDITOR, young man, 27, advanced student, seeks connection; understands various phases of accounting. B 594 Times.

ACCOUNTANT — Books opened, closed, audited, tax reports; arrangements firms without bookkeepers, $2.50 weekly. Goldwater, 299 Broadway. Telephone Worth 5068.

ACCOUNTANT, junior, 25, 9 years' experience as bookkeeper; senior student at Pace & Pace, seeks connection with a C. P. A.; salary no object. C 947 Times Downtown.

ACCOUNTANT, 35, married, efficiency and ability demonstrated in past connections, will prove my worth to a corporation offering a future. C 365 Times.

ACCOUNTANT, American, Christian, office manager, systematizer; capable man, Al credentials. C 634 Times Downtown.

ACCOUNTANT - BOOKKEEPER, university graduate, desires position; financial, cost statements. H 58 Times.

ACCOUNTANT, junior, 25, Pace senior; college, legal training; employed. Kastenbaum, 55 Mangin.

ATTORNEY, stenographer, typist, knowledge bookkeeping, desires position July 6; legal or mercantile. C 941 Times Downtown.

SITUATIONS WANTED—Male.

AUTOMOBILE BODY DRAFTSMAN, sketch detail, full size drawing on production; practical shops; first-class knowledge, 25 years' experience, 38 years old; wishes position with one of the better automobile body concerns. C 692 Times Downtown.

BOOKKEEPER, ledger man, married, desires immediate employment; 8 years' experience, rapid, accurate, excellent penman. C 944 Times Downtown.

BOOKKEEPER-SECRETARY, capable, well qualified, three years' experience; $30. M. Sullivan, care "Clarence," Rockaway Park, L. I.

BOOKKEEPER, experienced, thoroughly capable, take charge of office; $50. B 373 Times.

BOOKKEEPER, 25, educated, experienced double entry, controlling accounts, desires office or outside position. G 31 Times.

BOOKKEEPER-ACCOUNTANT wants position evenings; reasonable. C 387 Times.

BOY, Christian, 14, just graduated from public school, wants office or clerical work at once; neat, polite, willing, painstaking and perserverings; $10 per week; best references; will call. Phone 8298 Flatbush.

BOY, 15, one year's high school education, desires position with house where there is chance for advancement; best references. Bushwick 844.

BOY—Japanese college boy wants work morning and evening in small family; can cook. Okayama, 330 East 57th St.

BOY, 16, high school student, desires office position; lives with parents. M. Hermann, 12,402 Metropolitan Av., Richmond Hill.

BOY, high school, 15, wishes position, office. Meyer, 929 De Kalb Av., Brooklyn.

BOY, 17, 7 terms high school, knowledge Spanish. H., 80 East 111th.

CARPENTER FOREMAN, mechanic; take charge, factory, hotel, anything. Phone Devlin, Bryant 3391.

CHAUFFEUR, thorough knowledge of automobiles; six years' practical experience on various makes of cars; references from former employers. James Kelly, 136 West 61st St.

CHAUFFEUR—Those who appreciate honest, reliable, careful driver, one who will keep car out of shop, write Alexandar Newman, 2,179 3d Av. Tel. 5564 Harlem.

CHAUFFEUR desires part time position in quiet family vicinity Heights or Fordham; own repairs; reasonable. E 876 Times.

CHAUFFEUR, competent, experienced mechanic, wishes private or commercial position. C 382 Times.

CHAUFFEUR—Gentleman discontinuing automobiles recommends exceptionally trustworthy chauffeur. Klosenn, 116 West 98th.

CHAUFFEUR wishes private position, city or country. James Nichols, 255 W. 144th.

CLERICAL, experienced, would like position, office work; 21. A 1288 Times Bronx.

CORRESPONDENT, Spanish, shipping documents, good in figures, speaks English. Mike Lananaga, 109 East 105th St.

COUPLE, useful, butler, cook or chamber-maid, understands dining room, country; reference; $150 up. Antoni, 145 East 51st.

DRAFTSMAN, tool designer, production man, age 34, resourceful and systematic; 15 years' shop and engineering experience; practical tools, modern methods. C 628 Times Downtown.

DRAFTSMAN and machine designer desires additional work; 20 years' experience. Edward D. Roberts, 48 East 41st St., N. Y.

DRAFTSMAN, wants home work, designing special tools, machines. C 983 Times Downtown.

DRAFTSMAN, mechanical, six years' experience, wants part-time work. C 334 Times.

EDITOR — Experienced editor and writer, highest references, desires permanent connection with publication or publishing house. H 42 Times.

ELECTRICAL ENGINEER—Experienced estimator and draftsman desires position with large contracting engineers; Christian; $3,000-$3,500. H 66 Times.

EXECUTIVE, graduate M. E., 5 years first asst. supt. largest manufacturers of their kind, 5 years sales and office manager another large manufacturer, seeks wider executive opportunity. Z 2288 Times Annex.

EXECUTIVE, 32, with demonstrated manufacturing and sales ability, formerly factory manager; accounting knowledge; highest references. B 196 Times.

EXPORT MANAGER, now handling exports million dollar house; will consider proposition for initiating or developing export sales for manufacturing concern; references unquestionable. B 598 Times.

FOREIGN TRADE.
College graduate and post-graduate in economics, some business experience; teacher in high school of one of the largest cities in the United States, desires permanent or temporary position with export house, mercantile or manufacturing concern doing export business, or foreign banking corporation. Address Z 2287 Times Annex.

GENTLEMAN, elderly, experienced translator English, French, Italian, German, wishes occasional, permanent occupation; anything. Turk, 217 West 68th, store.

HOUSE CLEANING, all kinds, hand and high-powered vacuum; best references. Charles Bentley, 2,144 5th Av. Harlem 2387.

LEDGER CLERK — Accounts receivable; young man, 24, Christian, five years' experience, good penman, typist; references; desires position offering advancement. Box 177, 217 7th Av.

MAN, married, 38, wishes position of trust; will furnish cash security up to $2,000. A 914 Times Harlem.

MANAGER, 40, educated, well connected, experienced in factory and store management, efficient supervisor of help, at present employed, seeks new position. B 217 Times.

MANAGER, bakery, restaurant, years' experience in every department, up to date with present ideas. K 594 Times.

MERCHANT, experienced in insurance line, wants position; best education. B 212 Times.

OFFICE MAN, college graduate, 23, junior executive experience, character, ability, seeks opening with any growing concern offering future; initial salary minor consideration; unpadded credentials. A 981 Times Downtown.

SALES MANAGER, at present an executive in large firm, seeks new connection; correspondence, advertising, sales problems, management; college graduate; 29; married; $3,000 to $5,000. B 597 Times.

SALESMAN, with high-class hotel and restaurant trade, desires connection with house dealing in quality canned goods or groceries; commission basis. B 223 Times.

SALESMAN, 26, college graduate, ready-to-wear, covered New England, Middle West, aggressive, references, desires line. K 595 Times.

SALESMAN, young, energetic, experienced selling meat and groceries. A 970 Times Downtown.

SALESMAN, successful record, desires staple line; salary, commission. C 688 Times Downtown.

STATISTICIAN, systematizer, 28, educated at textile school and High School of Commerce, wishes position with large concern; 8 years' experience in statistical work. Z 2275 Times Annex.

STENOGRAPHER-SECRETARY, varied experience, wishes position, Manhattan, any capacity; best references. A 972 Times Downtown.

STENOGRAPHER - SECRETARY, available for two weeks, commencing July 19; Christian; married; 32; efficient; $40 weekly. K 587 Times.

STENOGRAPHER, experienced, competent and willing worker. A 974 Times Downtown.

STENOGRAPHER, expert, desires temporary or permanent position; $35. Steno., 245 West 107th St.

STENOGRAPHER, rapid typist, Christian, young man, 25, four years' stenographic and secretarial experience. C 884 Times.

STENOGRAPHER, expert, 28, knowledge bookkeeping; conscientious, intelligent; $30. A 998 Times Downtown.

STENOGRAPHER and correspondent, experienced general office man; $30. C 675 Times Downtown.

STENOGRAPHER — Spanish young man wishes position in American house; good references. K 598 Times.

STENOGRAPHIC position, about six hours, nights or mornings. Box 179, Jersey City.

STENOGRAPHER, 21, experienced, competent, reliable, aggressive. H 88 Times.

SUPERINTENDENT, experienced, wishes elevator apartment house; no children; good mechanic; pump and boilers; all repairs; reference. Superintendent, 400 West 79th St.

SUPERINTENDENT, machine works, open for position; is a first-class practical man and knows how to build high grade tools and machines at low cost. C 937 Times Downtown.

TRANSLATOR, correspondent, Spanish, Portuguese, A-1, desires position with publishing or manufacturing house. 386 Pacific St., Brooklyn. Miguel Ensenat.

TYPIST, knowledge bookkeeping, bright, willing beginner. Welky, 453 Tremont Av. 3265 Tremont.

YOUNG MAN with ten years' experience, rate, claim, tariff work, &c, desires position as traffic manager or assistant. Address Traffic, Room 1407, Times Building.

YOUNG MAN, 22, high school education, 4 years' business, export experience, typist, desires position offering chance for future; references. C 648 Times Downtown.

YOUNG MAN, three years' business experience, studying accountancy, desires to better present position; available short notice. A 995 Times Downtown.

YOUNG MAN, 21, college training, desires evening position; 2½ years' bookkeeping, stenographic experience. C 868 Times Downtown.

YOUNG MAN, high school graduate, ambitious; firm with chance for advancement; best references. Greenebaum, 433 Saratoga Av., Brooklyn.

YOUNG MAN, 21, neat, educated, excellent penman, experienced office detail, selling; Al references. B 213 Times.

SITUATIONS WANTED—Male.

YOUNG MAN wants position with automobile concern; young man with several years' automobile experience to sell cars, either second-hand or new; no objection to driving new cars from factory; best references. Address Experienced, P. O. Box 718, Hartford, Conn.

YOUNG MAN, native of Spain, thoroughly conversant with South America, desires a position as salesman or foreign correspondent; speaks French, Spanish, Portuguese and some English; especially familiar with leather business. Address all communications to R. Martinez, 59 West 70th St., New York.

YOUNG MAN, 24, wishes position with executive in machinery line, with future; technical education, capable correspondent, character, self-confidence, seven years' practical machinist experience. A 953 Times Downtown.

YOUNG MAN, speaking French, German, Hollands, Scandinavian and English, with large business acquaintances in France and Belgium, is going to Europe; what have you to offer in the line of a position? B 207 Times.

YOUNG MAN, well educated, speaks English, Italian, Spanish, German and Hungarian, desires connection with reliable concern; excellent references. F. D., 125 East 24th St.

YOUNG MAN, 20, high school graduate, experienced stenographer, knowledge of bookkeeping, desires position with commercial firm; advancement preferred. A 912 Times Downtown.

YOUNG MAN, 24, thoroughly acquainted with purchasing, selling, &c., retail and wholesale automobile accessories, graduate consulting mechanic, desires connection. A 942 Times Downtown.

YOUNG MAN, 23, competent assistant to purchasing agent, engineer, factory superintendent, or production manager of metal products manufacturers. C 837 Times Downtown.

YOUNG MAN, 24, college graduate, thoroughly experienced bookkeeping, correspondence, office details, inside selling, wishes position; excellent references. C 674 Times Downtown.

YOUNG MAN, 19, high school education, good appearance, knowledge of bookkeeping, desires position with chance to develop salesmanship. S 1081 Times Annex.

YOUNG MAN, 16, American, neat appearing, willing, ambitious, 2 years' high school training, desires employment as office assistant or similar work. B 596 Times.

YOUNG MAN, 22, high school education, 4 years' business experience, desires position offering a chance to sell in future; references. C 686 Times Downtown.

YOUNG MAN, high school graduate, 18, industrious, desires clerical position with future; two years' experience; $20. A 1287 Times Bronx.

YOUNG MAN, 20, high school graduate, honest, able and faithful, wishes position with advancement. C 639 Times Downtown.

YOUNG MAN wants work at anything, evenings and Saturday afternoons, in vicinity of 125th St. A 912 Times Harlem.

YOUNG MAN, 24, ex-army Sergeant, desires position hard, willing worker. C 887 Times Downtown.

YOUNG MAN, typist, knowledge shorthand, desires position with advancement. E 383 Times.

YOUNG MAN, college student, desires position for Summer months. John Griffin, 245 Washington Av., City.

YOUNG MAN, 22, well educated, honest, conscientious, desires connection, reliable firm. W. Tannenbaum, 284 2d St.

YOUNG MAN, surveyor, wishes position as rodman or chainman; work outside of city preferred. B 221 Times.

YOUNG MAN, 20, high school graduate, desires position. C 689 Times Downtown.

YOUNG MAN, 24, desires outdoor position; best references. Merkel, 520 E. 77th

YOUNG MAN desires position five evenings a week, from 7 to 11. Whitman, 5 Union Sq.

YOUNG MAN seeks employment in country; camp or resort; G 33 Times.

HELP WANTED—Female.

ASSISTANT BOOKKEEPER. Stenographer, experienced real estate and insurance business preferred, but not essential. Wolff, 1,192 Lexington Av. (81st).

ASSISTANT BOOKKEEPER, one with some experience and not afraid to work. H. Perelmuter, 10 Lispenard St.

BILL CLERK, lace house; experienced operator Elliott-Fisher machine; must be quick and accurate. Fuld, 1,140 Broadway.

BOOKKEEPER, experienced double entry; must be a business woman, capable of taking charge of office and credits. Apply in own handwriting, stating age, experience, firms employed by and salary required. Address Accountant, Post Office Box 783, City Hall Station.

BOOKKEEPER—Young lady, not over 22, having practical commercial experience; accustomed monthly trial balance, office details, stenography; state full particulars, including salary expected. E. E., 366 Times Downtown.

BOOKKEEPER - STENOGRAPHER; ONE WITH REAL ESTATE EXPERIENCE PREFERRED. BOX V 815 TIMES DOWNTOWN.

BOOKKEEPER—Young lady, public school graduate, to keep set of single entry books and typewrite; state salary. K 586 Times.

BOOKKEEPER—Must be thoroughly experienced; trial balance, controlling accounts; excellent position for right party. H. D. Grotta, 11 West 17th.

BOOKKEEPER, typist, Christian firm, capable taking trial balance; references; salary $25. A. D., 262 Times.

BOOKKEEPER—Double entry; experienced, cloak and suit line; $15 start. S 349 Times.

BOOKKEEPER, one with experience in dress house; steady position, good salary right party. Arthur Newman, 52 West 32d.

BOOKKEEPER and stenographer; double entry; only those with experience need apply. S 337

Classified Advertising Rates.

The New York Times

Count six words to an agate line. (Minimum space two lines.)	Per Agate Line.
Agents Wanted	60c
Apartments to Let and Wanted	35c
Automobile Exchange	60c
Boarders and Board Wanted	45c
Country Board	35c
Employment Agencies	45c
For Sale	60c
Furnished Rooms and Rooms Wanted	45c
Help Wanted	50c
Lost and Found (Sunday 60c)	35c
Mortgage Loans	60c
Real Estate, &c.	35c
Situations Wanted	40c

Per Word.

Business Opportunities (Agate Caps 40c) 12c
Buyers Wanted 13c

For insertion in the Sunday edition, Real Estate display advertisements must be received in the Times Building by 6 P. M. today. Other classified announcements by 12 o'clock noon tomorrow (Saturday).

For insertion in the daily edition, classified advertisements must be received by 5 P. M. on the day preceding insertion.

HELP WANTED—Male.

CLERKS, PLATFORM MEN, WEIGHMASTERS AND VEHICLE HELPERS; POSITIONS OPEN AND WORK IN NEW YORK, JERSEY CITY, HOBOKEN OR LONG ISLAND CITY; GOOD PAY, RAPID ADVANCEMENT.
AMERICAN RAILWAY EXPRESS,
67 MADISON AV., N. Y.

CLERK, experienced in either billing or profit department of wholesale grocery business; knowledge of average prices and quantities essential; state experience and salary desired to b gin; good opportunity for advancement to diligent worker. Costs, P. O. Box 666, City Hall Station.

CLERK—Young man, 17 to 18 years of age, wanted as junior clerk in local office of large manufacturing concern; splendid opportunity for a complete business training and advancement; salary to start $15 per week. Reply in own handwriting to S 367 Times.

CLERK—O. S. & D. and an arrivial clerk with previous experience in railroad or coast line steamship business. Apply by letter, stating past experience, N. Y. & B. I. Transportation Co., 30 Pine St.

CLERK—Middle-aged man to do night desk work in apartment hotel, 20 minutes city; must have some understanding of bookkeeping and typewriting; references. S 371 Times.

CLERK—Railroad freight rate clerk; must be familiar with rates, routes, classification; $110 per month, with increase in prospect. Apply Agent, Pier 66, North River.

CLERK—Young man, 18 to 20, as Custom House clerk; must have good knowledge of details. Apply Room 8, 55 Broadway.

CLAIM MAN.

Manufacturer of electrical supplies offers exceptional opportunity for bright man to adjust claims of shortages, breakages and trace shipments; one familiar with domestic and hardware line preferred. Address, giving full particulars and salary expected, E. R., 265 Times Downtown.

COMPOSITOR, two-thirder; good, steady job all year round; state age, experience and salary. S 332 Times.

COST ACCOUNTANT and bookkeeper in import business; must be familiar with foreign exchange; state age, experience and salary expected. E 343 Times.

COST CLERK—At least 2 years' cost experience; plant in Jersey City; reply, stating age, education, experience, nationality and salary desired. Address S 345 Times.

COUPLE for country, wife cook, man useful about house. Room 42, 1 East 42d.

CREDIT MAN.

LARGE NEW YORK DEPARTMENT STORE REQUIRES THE SERVICES OF AN EXPERIENCED CREDIT MAN; GIVE AGE, EXPERIENCE AND SALARY DESIRED IN FIRST LETTER. A. P., 910 BROKAW BUILDING.

CREDIT MAN—Experienced credit man, capable of taking charge of small office, getting out financial statements, following collections, &c.; liberal salary; give experience and references; confidential. Write K 573 Times.

DESIGNER on monograms and initials; splendid opportunity for competent man; only No. 1 designer will be considered. Star Embroidery, 56 West 35th.

DRAFTSMEN,

DESIGNERS,

DETAILERS.

REPRESENTATIVE FROM SCHENECTADY ENGINEERING AND DRAFTING DEPARTMENT WILL BE AT OUR OFFICE TO INTERVIEW ALL KINDS OF DRAFTSMEN JULY 2 AND 3, CALL THURS., JULY 2, 10 A. M. TO 5 P. M.; FRIDAY EVENING 7 TO 9 O'CLOCK; CALL SATURDAY, JULY 3, 10 A. M. TO 5 P. M; MANY GOOD OPENINGS ANY LINE DRAFTING, MANUFACTURING OF POWER AND SUB-STATION LAYOUTS AND DESIGN.
General Employment Dept.,
GENERAL ELECTRIC CO.,
80 WEST ST. NEW YORK CITY.

DRAFTSMEN and designers wanted immediately on plans for sulphite mill extension; want men familiar with reinforced concrete design and equipment and piping layouts; need one good steam plant designer; give statement of experience, references, when available and time could begin first letter; single men preferred; permanent positions for good men; no others need apply. Kipawa Company, Ltd., Mattawa, Ont.

DRAFTSMEN, TOOL.

Several first-class, experienced on designs, jigs and fixtures, with large machine shop in Greater New York.
BOX 344, 209 CABLE BUILDING.

DRAFTSMAN,

mechanical, first-class, with wide experience on automatic machinery. Apply 7th floor.
81 PROSPECT ST., BROOKLYN.

DRAFTSMAN, who is also a first-class stenographer, for very desirable position. C 940 Times Downtown.

DRAFTSMAN, mechanical designing, experienced in factory machinery and conveying; state salary. C 685 Times Downtown.

ELECTRIC SUPPLY MEN.

Manufacturer has several openings for counter salesmen, service men and claim men. Address, giving full particulars, including salary. H. P., 265 Times Downtown.

EXECUTIVE, young, wanted: I am in need of a young, ambitious assistant as executive on work requiring quick, keen reasoning faculties, good judgment, good correspondent and liking for hard work and a temperament that will enable him to get along with his co-workers; the opportunity is unlimited. Apply by letter in own handwriting. Z 2241 Times Annex.

FINISHER for furniture, one who also understands fitting; good salary. Apply Goldburg Furniture and Carpet Co., 1,776 Amsterdam Av.

FIREMEN

for N. Y., N. H. & H. Railroad; experienced locomotive firemen wanted for service at Harlem River, N. Y.; this is not a strike-breaking advertisement; positions permanent. Apply to C. H. Mottsett, Superintendent, New York Division, 132d St. and Willis Av., New York.

FOREMAN

experienced in assembling work and handling female help; must also possess thorough knowledge of dyes and presswork; entrance salary $40 to $50 weekly, depending on ability. Write in detail, Z 2261 Times Annex.

GENERAL LEDGER AND COST ACCOUNTANT.

Position of decided responsibility open in large manufacturing plant for man with thorough knowledge of bookkeeping and good working knowledge of cost accounting. A young man about 30 who can be developed is desired. Special consideration given you if you have had a thorough, organized course in accounting, with good supplementary experience in manufacturing accounting. Salary will be $45 to $50 week. Future in accordance with ability displayed and capacity to handle more important work. In reply mention age, education, religion and experience to G. A., 500 Times Downtown.

GENERAL MANAGER wanted at once; high-grade business man as general manager for well-known firm distributing proprietary food brands throughout United States, headquarters in New York; must have thorough knowledge and experience of sales organization, factory production and financial administration; exceptional opportunity for live up-to-date man capable of producing best results; salary basis; apply giving fullest particulars, stating age and salary expected. Box 888, 1,538 Broadway.

HALL BOY, Japanese preferred, for bachelor apartment. 210 West 44th St.

HANDY MAN and porter to attend to shipping and packing and be generally useful. A. Simonson, 506 5th Av., near 42d St.

INSTRUMENT MAKERS.

ELECTRICAL MEASURING

INSTRUMENTS.

REPRESENTATIVE FROM SCHENECTADY, N. Y., WILL BE HERE ALL DAY TUESDAY, JULY 6, TO INTERVIEW GOOD MEN; WE HAVE A GOOD PROPOSITION TO OFFER FIRST-CLASS MEN; CALL AND SEE WHAT IT IS.

CALL ALL DAY TUESDAY, JULY 6.

General Employment Dept.
GENERAL ELECTRIC CO.,
50 WEST ST., NEW YORK.

HELP WANTED—Male.

JANITOR wanted; 3 basement rooms, $8, hot water. Inquire Berner, 68 West 101st.

LABORERS wanted; wages $4 a day. Apply to Woodlawn Cemetery, 233d St. and Webster Av.

LINOTYPE OPERATOR wanted; union shop; steady work on afternoon newspaper. Apply at once, Paterson Evening News, Paterson, N. J., or phone Paterson 2700.

MACHINIST, 25 to 30 years, well educated, opportunity. Room 1207, 17 West 44th.

MAN wanted to make investigations of accidents; must speak Italian; no others considered; reply very fully, giving all past employers, age, references and salary expected. V 798 Times Downtown.

MAN regularly employed may add $3.50 per day to his income by working Sundays and Holidays as guard for 12 hours. Apply 66 West 39th St., second floor.

MAN, middle aged, errands; $12. Neal & Brinker Co., 78 Duane St.

MASSEUR, expert, licensed, used to handling high-class business men, for afternoon work only. Apply Simon Health Institute, 62 West 88th.

MECHANICAL or chemical engineer, must be Frenchman, speaking English, wanted to head research department of syndicate introducing American processes into France. C 3 Times.

MECHANIC wanted, first-class automobile, in Bridgeport, Conn. Z 2293 Times Annex.

MEN—Bank wants men for night work, hours 12:30 to 8:30 A. M.; also afternoon shift, hours 4:30 to 12:30. V 779 Times Downtown.

MILLING MACHINE HANDS.

EXCELLENT OPPORTUNITY FOR MEN WHO CAN SET UP THEIR OWN WORK; 44-HOUR SHOP, WITH ALL MODERN CONDITIONS; PAY WORK IN PRODUCTION DEPARTMENT; WILL BE REQUIRED TO WORK FROM BLUEPRINTS. APPLY 8:30 TO 3,

MERGENTHALER LINOTYPE CO.,
PARK AV. AND HALL ST., BROOKLYN.

MULTIGRAPH OPERATOR.

EXPERIENCED ON INK ATTACHMENT,

TO TAKE CHARGE OF DEPARTMENT.

HICKSON, INC.,
1 EAST 52D ST.

OFFICE MANAGER.

LARGE NEW YORK DEPARTMENT STORE REQUIRES THE SERVICES OF AN EXPERIENCED OFFICE MANAGER; ONE WITH DEPARTMENT STORE EXPERIENCE PREFERRED; STATE AGE, SALARY DESIRED AND QUALIFICATIONS. A. K., 910 BROKAW BLDG.

OFFICE STOCK CLERK.

Young man to assist in office, stationery and supply room, keep record of stock, &c.; must be graduate of grammar school, over 16 years of age; salary start $12 week. Box 293, 1696 St. James Bldg.

OFFICE BOY wanted by old-established firm who has opportunity for boy not afraid to work and who wishes to learn business; salary $12 per week; state education, religion and nationality. V 804 Times Downtown.

OFFICE ASSISTANT.

Young man for clerical work, with Christian manufacturing concern; salary $14 to $16 for start; good opportunity for advancement. A. A., 547 Times.

OFFICE ASSISTANT, experienced, in concern offering unusual opportunity for advancement; knowledge bookkeeping and typewriting necessary; state age and salary. P. P., 886 Times Downtown.

OFFICE MAN, 25-30, experienced, capable handling considerable and eventually take charge of department; write fully, giving religion and salary expected. C 953 Times Downtown.

OFFICE ASSISTANT with thorough knowledge of Spanish and English required by large oil company; $40. Call 8:30 to 9:30 or 4 to 5. Room 3325, 120 Broadway.

OFFICE BOYS—Good chance for advancement. Address P. O. Box 325, City Hall Station, N. Y.

OPERATION LAYOUT MAN;
PREFER A MAN WITH PUNCHING EXPERIENCE TO CHECK UP OPERATIONS ON PRODUCTION WITH LARGE MACHINE SHOP IN GREATER NEW YORK.
BOX 359, 209 CABLE BLDG.

PHYSICIAN WANTED—LARGE CASUALTY COMPANY DESIRES SERVICES COMPETENT PHYSICIAN ADMITTED NEW YORK, MAKE MEDICAL INVESTIGATIONS AND EXAMINATIONS, INDUSTRIAL ACCIDENTS; MUST HAVE FULL TIME, AS PART TIME WILL NOT BE CONSIDERED; YOUNG MAN PREFERRED; GOOD OPPORTUNITY FOR ADVANCEMENT; SALARY TO BEGIN $150 MONTHLY; REPLY VERY FULLY. V 794 TIMES DOWNTOWN.

PORTER wanted, white. Call Consolidated Exchange, 36 Beaver St.

PRESSMAN to take charge of two small Gordons; steady job to right man; state age, experience and wages. S 331 Times.

PACKER wanted to assist in export warehouse. C 691 Times Downtown.

PAINTERS, automobile; wanted men with general experience as color varnish finishers and rubbers; very good opportunity for men with right qualifications. Chevrolet Motor Co., Tarrytown, New York.

PUNCH PRESS HANDS—Steady work. Apply Dictograph Products Corp., Rockaway Road and Beaufort St., Jamaica, L. I.

SALESMAN (SECURITIES)—WE WANT A REAL PRODUCER OF ONE OF THE BEST SELLING ISSUES ON THE MARKET; WILL SHOW THE RIGHT MAN AN EXCEPTIONAL OPPORTUNITY ON HIGH-CLASS DIVIDEND-PAYING PREFERRED STOCK; ALSO CREW MANAGER; COMMISSION BASIS. ROOM 504, NO. 5 COLUMBUS CIRCLE, NEW YORK CITY.

SALESMEN Wanted—Factory rebuilt tires are in great demand; attractive proposition submitted upon application; estimated commission about $100 weekly to start; territory assigned; men who can produce; only hustlers need apply. Ask for Mr. Caldwell, care of Eastman Rubber Works, 213 West 40th St.

SALESMEN—Well-known house, manufacturing popular line of ladies' leather belts, open to engage salesmen for New York State and Pennsylvania, Middle West, Southern and Far Western States; men now selling leather goods preferred; drawing account commission. Box 355, 209 Cable Bldg.

SALESMAN, real estate; no previous experience required; send me your qualifications in full to secure an interview, also your telephone number. Proposition: Improved realty and moderate priced homes in Greater New York; commission and drawing account. R 51 Times.

SALESMEN AND SALES MANAGER—Specialty men who can talk convincingly can make $75 up weekly, salary and commission; high-grade office appliance, direct factory to consumer. 9:30-11:30, Litwack-Shultz Ink Mfg. Co., Inc., 806 6th Av.

SALESMEN—MUST BE THOROUGHLY EXPERIENCED CLOTHING AND HABERDASHERY, ACCUSTOMED WAITING ON HIGH CLASS TRADE; GOOD SALARY AND PERCENTAGE. LEIGHTONS, 1,571 BROADWAY.

SALESMAN — Opportunity of lifetime; see business executives, get order for Allen Plan; no samples to carry; will pay commission; drawing account; must have good personality. See Mr. Bonsou, 452 5th Ave., Suite 405, 9 to 10 A. M., 4 to 5 P. M.

SALESMEN—Middle Western, Northwestern, Southwestern salesmen, experienced, with first-class following, can connect with a permanent cloth hat and cap manufacturer; well-known line; commission and drawing account. S 336 Times.

SALESMEN, tire; opportunity for a few good men to secure territories for the sale, on 10% commission basis, of high-grade casings and tubes to dealer trade. Write, stating past connections. S 357 Times.

SALESMAN, experienced in selling household furnishing supplies to the wholesale trade; extensive acquaintance with manufacturers necessary; write fully, stating experience, salary and reference. S 362 Times.

SALESMAN—Watch importers want experienced salesman, with establish'd trade among retail jewelers; exceptional opportunity; state full particulars; commission. A 977 Times Downtown.

SALESMAN, dry goods, wanted by import concern for selling high class English goods; good opportunity for right party; commission basis only. Z 2277 Times Annex.

SALESMAN to carry high-class line of parchment shades and lamps in conjunction with kindred lines out of town and city; straight commission. Apply by letter only, Z 2246 Times Annex.

SALESMAN wanted to visit exporters of ladies' wearing apparel; must be acquainted with this trade and have good references; salary and commission. Apply Bonan, 98 5th Av.

SALESMEN to carry toilet articles as a side line; good commission. C. Meredith, 105 West 63d St.

HELP WANTED—Male.

SALESMEN,
REAL ESTATE,
are few and caught young; we have thirty-odd men that we are proud of for their ability and make up; their number must be increased because of healthy growth; experience leads us to believe that the better material for training comes to us from school or college and from the insurance, advertising and publishing fields; many of our boys have two or three hungry little stomachs at home to feed or may have cars that cost nearly as much, to feed, and consequently they need to produce, and do; we care for expenses incidental to business, pay liberal commission with a drawing account to new men when worth has been proved; to those who qualify for executive responsibility there is a profit participation arrangement; we are both developers of real estate and brokers, and by appointment will be glad to consider with you your possibilities in the business; commission, Mr. Mullaly, Robert E. Farley Organization, Murray Hill 7720.

SALES MANAGER wanted; newly organized securities corporation desires the services of a man with extensive experience in preferred stocks and with necessary qualifications to act as office sales manager, arrange advertising and establish sales department for the purpose of dealing in investment securities; an exceptionally attractive opportunity for a keen young man; in answering, give full details as to age, education, previous and present business connections and salary expected. Address Pan-American Securities Corporation, Room 1302, 25 West 45th St.

SALESMAN—A grocery specialty house catering to high-class trade requires a representative to cover New York State, Quebec and Ontario; a man of 28 to 35 years of age, with several years' experience calling on high-class retail grocery trade, will be given a permanent position and good salary; none other will be considered; in application state nationality and give name of firms by whom employed, salary received and length of time with each. S 363 Times.

SALESMAN—Experienced piano floor salesman; salary and commission; steady position for right party; references required. Address Salesman, 417 Arbuckle Building, Brooklyn.

SALESMAN wanted on well-established mildy suit line for States of Virginia, West Virginia, North and South Carolina; state experience and full particulars; commission basis. S 361 Times.

SALESMAN, experienced, with phonograph trade following; only those capable of earning $5,000 yearly and up need apply; drawing account against commission. Z 2276 Times Annex.

SALESMAN, experienced, to sell fountain trade; ability and character essential; growing business; good opportunities; state references and salary. Manufacturer, C 923 Times Downtown.

SALESMEN—A few real live stock salesmen needed in one of the biggest opportunities in the country; salary. Call on C. G. Galbo & Co., 40 Wall St.

SALESMAN for a medium-priced cloak and suit house; one with an established following. Write all particulars; commission and drawing account. E 434 Times.

SALESMAN calling on the wholesale jewelry and novelty houses out of town, to take a side line; beads, bags, on commission. Box 352, 209 Cable Bldg.

SALESMEN—Thoroughly experienced salesmen for retail trunk and leather goods line; state experience and salary expected. W 781 Times Downtown.

SALESMAN to handle as a side line boys' novelty suits, from 2 to 10 years old; those who travel the South territory; on commission basis. Arnoff, 418 East 59th.

SALESMAN, experienced, boys' and juvenile clothing; city and vicinity; also side line salesman for specialties men's fancy vests; commission. 661 Broadway, 5th floor.

SALESMEN wanted, dolls, to call on jobbing and carnival trade; commission. 153 Greene St.

SALESMEN, SILK; MUST BE EXPERIENCED. AT WANAMAKER'S, APPLY EMPLOYMENT OFFICE.

SALESMAN with following among retailers with line of notions and trimmings; salary and commission. S 375 Times.

SALESMAN, advertising, permanent, best export publication; salary and commission. C 881 Times.

SALESMAN, with following, cutting-up trade, with line of notions and trimmings; salary and commission. S 374 Times.

SECURITY SALES MANAGER

wanted by industrial manufacturing company to act as assistant to Vice President in charge of sales, in direct charge of marketing an issue of common stock. This is a high grade going concern, backed by men of responsibility and integrity, now employing five hundred men. More than $1,000,000 provided by principals. $1,000,000 additional now being raised. Product is in world demand. Booked orders $3,000,000; waiting list $6,000,000. Liberal salary and bonus paid to right man; must be thoroughly experienced and must be able to prove that he has never been associated with the sale of stock issues of a questionable nature. None others need apply. To such a man, a permanent position in directing financial affairs of the company is open. Reply to S 338 Times.

SECURITY SALESMAN.

YOU CAN SELL THE ATTRACTIVE STOCK OF AN ESTABLISHED CO-OPERATIVE ORGANIZATION OF NATIONAL SCOPE AND MAKE LARGE SALARY AND COMMISSIONS; ONLY FIRST-CLASS MEN OF EXPERIENCE NEED APPLY. WRITE, STATING AGE, EXPERIENCE AND REFERENCES, T 140 TIMES.

SIGN PAINTER wanted. Apply Lewis Wrecking Co., Pelham Bay Naval Station.

SHIPPING CLERK, experienced at packing, to assist at porter work. A. Simonson, 506 5th Av., near 42d St.

SOLICITORS.

Insurance, stock, book, magazine or educational solicitors to demonstrate nonleakable 10-year guaranteed fountain pens to the business men of New York City; only those capable of earning from $100 to $200 per week commission need apply. Call Friday only, 511 East 164th St., near 3d Av. Mr. Rohm.

SOLICITOR for advertising in Labor Day edition of labor paper, with commission. Call Room 310, 76 Montgomery St., Jersey City, Friday between 8:30 and 11 A. M.

STENOGRAPHER - SECRETARY — PERMANENT POSITION; BRIGHT FUTURE OFFERED IN POWERFUL ORGANIZATION JUST UNDER CREATION; AMBITION, ABSOLUTE DEVOTION, VISION, INITIATIVE, THOROUGH OFFICE ROUTINE ARE ESSENTIAL. PLEASE DON'T TRY IF YOU ARE NOT COMPETENT. APPLY AT 150 NASSAU ST., SUITE 906, AFTER 11 A. M.

STENOGRAPHER — Young man with full knowledge of stenography and typewriting to work as assistant in growing concern; splendid opportunity for advancement. Apply by letter, stating age, experience and salary expected to start. S 365 Times.

STENOGRAPHER.

Excellent opportunity for bright and efficient stenographer; must be willing worker; young man just graduated from high school preferred. Call 14th floor, 1,150 Broadway.

STENOGRAPHER, first class, who is also a draftsman, for very desirable position. C 939 Times Downtown.

STENOGRAPHER, in railroad office. Apply Room 3723, Grand Central Terminal.

SUPERINTENDENT—Capable and experienced man in steel and brass-covered tube mill, out of the city; state age, experience and references; good salary and interest in the profits for the right man. Z 2270 Times Annex.

TOOL MAKERS

for high grade work, excellent working conditions, steady employment, living and boarding facilities of the best.

CALL ONLY,

S. S. WHITE DENTAL MFG. CO.,
PRINCE BAY, STATEN ISLAND.

TRAVELING MEN who want to handle an exceedingly profitable side line to sell to wholesale druggists and grocers; non-alcoholic beverages; commission paid on all repeat orders. Phone for interview. Montgomery 1220.

TRIMMERS, automobile or carriage; first class, all around man, especially on tops. Noma Motor Co., 113 Avenue D.

TYPEWRITER ALIGNERS, experienced; steady work; pleasant conditions. Gourland Typewriter Mfg. Co., 35 Ormond Place, Brooklyn.

TYPISTS, TOUCH, MUST BE RAPID AND ACCURATE, FOR CABLE DEPARTMENT OF FOREIGN BANKING ORGANIZATION; PERMANENT; WITH EXCELLENT FUTURE. ADDRESS, WITH FULL PARTICULARS, GIVING PHONE NUMBER, C. M. O., BOX 17, WALL STREET P. O. STATION.

TYPIST for plain copy work. W 791 Times Downtown.

WANTED—Married couple for country cottage; man must be handy around house and able to take care of car; woman for general housework. Call or write Room 904, 43 Exchange Place. Telephone Hanover 8300.

YOUNG MAN as repair clerk for manufacturing concern to make out shop cards for machines as received and other clerical work connected with the department; fine chance to learn business and grow into the future; state salary expected. C 678 Times Downtown.

HELP WANTED—Male.

YOUNG MEN—YOUNG MEN.

DO YOU WANT TO START AT THE BOTTOM IN A LARGE WHOLESALE HOUSE WITH A CHANCE TO ADVANCE UPON YOUR OWN MERIT?

WE WANT YOUNG MEN, ABOUT 21 YEARS OLD, STRONG, TO PITCH IN AND PACK BUNDLES OF PRINTED MATTER BUT THEY MUST BE GOOD ENOUGH AT FIGURES TO TALLY SAME.

THIS IS NOT UNSKILLED LABOR, BUT AN OPPORTUNITY FOR YOUNG MEN TO LEARN OUR BUSINESS AND GROW UP WITH SAME IN TIME.

SALARY $18 A WEEK TO START; $20 WITHIN FOUR MONTHS IF YOU MAKE GOOD; FURTHER ADVANCEMENT DEPENDS UPON YOUR ABILITY.

HOURS 8 TO 5 DAILY, SATURDAY 12. OVERTIME 50c. AN HOUR.

PLEASE MENTION AGE, BUSINESS EXPERIENCE AND NATIONALITY.
V 799 TIMES DOWNTOWN.

YOUNG MAN, between 25 and 30, with some experience on credits and collections and an understanding of clerical system, office routine; opportunity to develop as organization man with large concern having many opportunities for future development; state full particulars and salary expected to start. C 680 Times Downtown.

YOUNG MAN, over 19, high school graduate preferred, with large progressive Christian firm, Madison Square section, in order department; must be accurate and rapid in figures; excellent opportunity for advancement; bonus given; permanent position, and no floaters wanted; state age, education, experience and salary expected, also your telephone number. S 356 Times.

YOUNG MAN in stock department of large manufacturing concern to receive and take care of stock, fill orders, &c.; must be obliging, not afraid of work, fair education; chance to learn business from bottom; salary $18 to start. C 681 Times Downtown.

YOUNG MAN wanted willing to be instructed in operation of multigraph and addressograph machines, and who will make himself generally useful in office of large manufacturer. Address, stating age, experience if any, and salary desired. W 162 Times.

YOUNG MAN wanted large downtown office; good at figures and legible penman; one who has had fire insurance experience preferred; answers should state age, salary, experience. C 882 Times Downtown.

YOUNG MAN for general office work, knowledge of typing, adding and calculating machines. Address, stating age, experience and salary expected, W 769 Times Downtown.

YOUNG MAN, speaking German, Serbian and Rumanian, wanted by out-of-town bank; good chance for advancement and to learn the banking business. Apply to Box 164, Hoboken, N. J.

YOUNG MAN for Catholic publication salesworkin New York City; good opportunity; drawing account against commissions; state particulars; experience not necessary. C 694 Times Downtown.

YOUNG MAN, full of pep, for floor work; syndicate experience preferred; good salary and plenty of opportunity. Apply Manager, S. S. Kresge Co., 526 Fulton St., Brooklyn.

YOUNG MAN to assist in care and training of boys, resident position; phone or write for appointment. Brooklyn Hebrew Orphan Asylum, Ralph Av. & Dean St., Brooklyn.

YOUNG MAN as estimator in wholesale steam and plumbing supply house. W 755 Times Downtown.

YOUNG MAN,

about 21, experienced showroom salesman; dress house. Majestic Costume, 45 W. 25th.

YOUNG MAN for hall and desk in club; meals. Phone Gramercy 6484.

A well-known artist will be glad to consider intelligent young woman of wide acquaintance who will assist him in obtaining commissions for portraits. Artist, Z 2094 Times Annex.

Instruction.

QUALIFY FOR
JUNIOR ACCOUNTANCY OCTOBER, 1920,
SENIOR ACCOUNTANCY OCTOBER, 1921.

Oct. 1 and 15 is the period of readjustment and making up of accountancy staffs By beginning training at once you will be advanced just about far enough to take advantage of the opportunities open at that time. It is only a question of industry—a fixed purpose to devote a few spare hours a week to home study training by this assured "problem method." The efficiency of this method is attested by the fact that our New York Placement Department alone, during the month of May, secured desirable business connections for 32 La Salle students—at the rate of one a day. It is worth your while to investigate.

Call, telephone or write
LA SALLE EXTENSION UNIVERSITY,
112 WEST 42D ST.,
Bryant 6200.
Open Evenings and Saturday Afternoon.

WHY NOT SETTLE THE QUESTION NOW? Let us make an analysis of your abilities to determine the vocation you are best fitted for. There is no guesswork. Our analysis is based on the scientific study of the face and our advice is specific. Call here for further details. Booklet "K" sent on request. Merton Institute, Inc., 96 5th Av. (at 15th St.), New York. Tel. Chelsea 4054.

HOTELS NEED TRAINED MEN—Big demand for high-salaried executives; past experience unnecessary; we train you by mail and put you in touch with big opportunities; write at once for particulars. Lewis Hotel Training School, Desk 118, Washington, D. C.

ACCOUNTANCY—New Summer classes are now forming, day or early evening sessions. Write for helpful booklet, "Your Market Value," and Bulletin 25. Pace & Pace, 30 Church St., N. Y.

ATKINSON AUTO SCHOOL, 235 West 50th—Superior instructors guarantee expert knowledge; inspect equipment or write for booklet; ladies' classes; no increase in rates.

LEARN TO BE A CHAUFFEUR—Pleasant and profitable work; day and evening classes. Send for free booklet and visitor's pass. West Side Y. M. C. A., 302 West 57th.

INSTRUCTION wanted in architectural engineering, girders, column sections, floor designs, &c. E 422 Times.

Employment Agencies.

"NATIONAL"
EMPLOYMENT EXCHANGE.
30 Church St., New York City.

THE LARGEST AND OLDEST EMPLOYMENT AGENCY IN THE WORLD HANDLING EXCLUSIVELY THE HIGHER GRADES OF BRAIN WORKERS.

Established 1909.

EXECUTIVE DEPARTMENT.

LUMBER SALES MANAGER—(32-36). Must be experienced on rough hardwoods, exceptional connection, one of best firms in the line; Ohio; submit full qualifications and photo if cannot call. $6,000-$10,000.
SERVICE DEPT. MANAGER—Thorough accountant and organizer, experienced in establishing accounting and sales systems and able assume executive supervision over branch offices keeping policy uniform; must have broad knowledge big business, Western New York. $5,000-$8,000.
COMPTROLLER-OFFICE MANAGER—Thorough accountant and systematizer, able assume duties of comptroller for well known outfitters; must have pleasing personality and some sound experience with organization disposing of product to retain channels, clothing preferred. $5,000.
BOOKKEEPER—With retail clothing experience, accustomed to handling large number accounts payable, some knowledge foreign money desirable; start $30.
FACTORY COST ACCOUNTANT—(30-35) Must have manufacturing experience with concern using light and semi-heavy machinery, exceptional future; Brooklyn. $3,000.
TRAVELING ACCOUNTANT (30)—Must have experience with public utilities and industrial firm, traveling throughout U. S.; headquarters New York City; expenses and $225 month.

Call 9-1. Room 715-721.

THE "NATIONAL"
30 Church St.

AMERICAN
EMPLOYMENT
EXCHANGE.
C. P. HASSON, President. J. J. McLAUGHLIN, Manager.
U. S. REALTY BLDG.,
115 BROADWAY.

EXCLUSIVE EMPLOYMENT AGENTS FOR MANY OF THE LEADING CONCERNS OF NEW YORK.

BOOKKEEPERS — (2) Thoroughly experienced bookkeepers, capable of handling entire set of books; familiar with newspaper accounts; $50.
SEMI-SENIOR ACCOUNTANT—$40 for position with well-known firm of accountants; permanent with excellent chance of improvement; two years of public auditing experience, at least, required.
COLLECTION CORRESPONDENT—$32-$30; uptown rubber concern requires the services of two young men with correspondence experience; knowledge of law preferred, but not absolutely essential; good concern, wonderful opportunity; must be filled at once.
PURCHASING AGENT — $28-$25; uptown concern; young man good at figures; experienced ordering and purchasing printing matter; very good opportunity; must be filled immediately.
LEDGER CLERK—$30-$28; downtown S. S. concern; young man with two or three years' experience on ledger work; very good future; must be filled at once.
STENOGRAPHER-SECRETARY—$35; downtown concern requires the service of a young man with three or four years secretarial experience to act as secretary to one of the executives; an excellent opportunity; must be filled immediately.

AUTOMOBILE EXCHANGE.

APPERSON 1917 touring seven-passenger in first-class condition; like new; ready for use; A1 tires; at a sacrifice; price $1,000. Apply to Hotel Garage Co., 241 West 28th St. Ask for Mr. Wolf.
BUICK 1920 ROADSTER.
CADILLAC 1920 TOURING.
CADILLAC 1919 SEDAN.
PIERCE-ARROW 1918 "38" TOURING.
STUTZ 1918 4-PASS. SPORT.
STUTZ "SPECIAL" BEARCAT SPEEDST'R
Time Payments and Trades Considered.
Brenner, 2,124 B'way (74th). Col. 4077.
OPEN EVENINGS UNTIL 10 P. M.

BUICK 6 cylinder coupe, $850.
Also 4-passenger chummy roadster, $950.
Cash or time payments.
151 West 68th, near Broadway.

BUICK motor 6 cylinder D 45 little 6, 1917 model; new type; new storage battery; U. S. and Racine tires; immediate delivery. Call at once, Room 801, 10 East 43d St.

BUICK 1918 RUNABOUT, $1,000.
Excellent condition; new car guarantee; payments arranged. 415 E. 149th. Melrose 5765.

BUICK, 1920 roadster; fine condition; special top; mileage 1,500; bargain, $1,550 Russell, 216 West 54th. Circle 1740.

BUICK FOUR-PASS. COUPE, $1,675.
Late model, like new. Bloommaert, 1,828 Webster Av. (176th), Bronx. Tremont 4440.

BUICK roadster, late 1918; fine condition mechanically; many extras. Telephone Riverside 6752.

BUICK big six seven-passenger touring car, newly painted, $900. Hotel Nassau, Mineola. Telephone 914 Garden City.

BUICKS, 1919, 1920 TOURINGS.
Roadsters. Flack, 238-240 West 54th St.

BUICKS, 1919-1918 touring and roadsters; bargains; open evenings. 216 West 58th.

BUICK 1920 five-passenger like new. Scott, 136 West 52d St. Circle 8222.

CADILLAC 57 SPORT 4-PASS.
CADILLAC 57 TOURING 7-PASS.
CADILLAC 57 VICTORIA.
CADILLAC 57 SEDAN.
AUSTIN 1920 LANDAULET.
CRANE SIMPLEX HEALY LIMOUSINE.
AUSTRIAN DAIMLER 4-PASS. SPORT.
CHANDLER 1918 DESPATCH.
MARMON 1919 SPORT.
MERCER 1920 and 1919 Sporting 4-pass.
MURRAY 1918 SPORTING, 4-PASS.
NATIONAL 1919 SPEEDSTER.
OLDSMOBILE SPECIAL 4-PASS.
PACKARD 1919 EIGHT TWO-PASS. COUPE.
PACKARD 1919 3-25 SPECIAL SEDAN.
PACKARD 3-25 FLEETWOOD ROADSTER
PACKARD 3-25 LIMOUSINE.
PAIGE 1920 4-pass. Sport and Sedan.
PHIANNA 1918 4-pass. Sport and Sedan.
REVERE 1920 4-PASSENGER.
STUTZ 1920 and 1919, all models.
100 Other Cars on Display.
ALL CARS GUARANTEED 4 MONTHS.
BUREELAU AUTO SHOW.
1,680 Broadway, at 53d St. Phone Circle 5252.
OPEN EVENINGS.

CADILLAC 1920 "59" Amesbury Sedan.
CADILLAC 1920 "59" 7-Pass. Touring.
CADILLAC 1920 "59" 4-Pass. Touring.
Immediate delivery from Cadillac Co.
Also on following used cars:
CADILLAC 1920 "59" 4-Pass. Touring.
CADILLAC 1920 "57EE" Amesbury Tour.
CADILLAC 1920 "57CC" 4-Pass. Sport.
CADILLAC 1920 "37PP" Suburban Sedan.
MERCER 1919 Runabout, run 3,000 miles.
PAIGE 1918 "6" Suburban Sedan.
CADILLAC 1917 Convertible Sedan.
BENJ. R. RIPPETH,
Hotel Cumberland, Broadway and 54th St.
PHONE 2720 CIRCLE.

CADILLAC, suburban sedan, 1920 delivery.
CADILLAC, 1919, 4-pass. phaeton.
CADILLAC, 1919, 7-pass. touring.
PACKARD, 3-35 sedan, Dunham body.
OLDSMOBILE, 1920, 7-pass. touring.
OWEN MAGNETIC, 1919, touring.
WILLYS-KNIGHT, town landaulet.
PANHARD, 1918, 7-pass. touring.
MARMON, 1919, 7-pass. touring.
STUTZES, 1919, 4-pass. and roadster.
MERCERS, 4-pass. speedster and runabout.
MURRAY, 1919, 7-pass. touring.
JUDAH AUTO EXCHANGE,
802 7th Av., Cor. 52d. Circle 1964.

CADILLAC 1919 Touring, 7-passenger.
CADILLAC 1918 Amesbury Sedan.
CADILLAC 1917 Sedan.
PACKARD 1918 Touring, 7-passenger.
PACKARD 1918 Sedan.
PANHARD, 1917 Fleetwood Town.
STUTZ 1919 Touring, 6-passenger.
LOBELL-ABORN, 237 W. 55TH ST.

CADILLAC 1920 PHAETON.
MERCER 1920 FOUR PASSENGER.
PIERCE 1920 MODEL TOURING.
CADILLAC 1919 SUBURBAN SEDAN.
CADILLAC 1919 TOURING.
SCHOONMAKER & J'LCOD,
2,000 BROADWAY (68TH). Columbus 2000.

CADILLAC 7-pass. Touring, 57 series; exceptional appearance and mechanical condition; 4 new cord tires.
CADILLAC AUTO EXCHANGE.
Cor. 56th St. and 7th Av. Circle 5308.

CADILLAC SEDAN.
Type 57-J; like new; $3,550. Blommaert, 1,828 Webster Av., near 176th, Bronx. Phone Tremont 4440.

CADILLAC, 1918 model 57, 4-passenger, touring, repainted; in storage all Winter; no dealers. B Morison, Room 201, 120

THE WEATHER.

WASHINGTON, July 1.—Pressure is generally below normal tonight, being lowest over Iowa. The weather has accordingly been much unsettled east of the Rocky Mountains with quite general showers and thunderstorms in the plains States, the central valleys except the Ohio, the upper lake region, Tennessee and the north portions of the East Gulf and South Atlantic districts. There were also local showers Wednesday night from Virginia northeastward. West of the Rocky Mountains the weather was fair.

High temperatures prevailed over nearly all districts, with a maximum of 100 in Southeast Kansas and 104 degrees in South Arizona.

Unsettled, showery weather will prevail Friday and Saturday east of the Mississippi River, although fair Friday in New England and probably on Saturday in the Western upper lake region, the lower Ohio valley and Western Tennessee.

There will be no extensive temperature changes except those temporarily occasioned by the occurrence of thundershowers.

Forecast for Today and Saturday.

New Jersey and Eastern Pennsylvania—Showers Friday afternoon or night and probably Saturday, little change in temperature.

Eastern New York—Partly cloudy Friday, showers by night; interior Saturday showers.

Southern New England—Partly cloudy Friday, cooler on the Massachusetts coast; Saturday, showers.

Northern New England—Fair Friday, cooler on the coast; Saturday, showers except fair in Eastern Maine.

Western New York—Showers Friday in western and Friday or Saturday night in eastern portion; Saturday shower; no decided temperature change.

The temperature record for the twenty-four hours ended at 11 P. M., taken from the thermometer at the local office of the United States Weather Bureau, is as follows:

	1920.	1919.		1920.	1919.
3 A. M.	70	59	4 P. M.	79	87
6 A. M.	69	59	6 P. M.	80	88
9 A. M.	69	67	9 P. M.	74	84
12 M.	74	77	11 P. M.	72	80

This thermometer is 414 feet above the street level. The average temperature yesterday was 74; for the corresponding date last year it was 73; average on the corresponding date for the last thirty-three years, 72.

The temperature at 8 A. M. yesterday was 69; at 8 P. M. it was 78. Maximum temperature, 81 degrees at 5 P. M.; minimum, 68 degrees at 7:15 A. M. Humidity, 68 per cent. at 8 A. M.; 59 per cent. at 8 P. M.

The barometer at 8 A. M. yesterday registered 29.85 inches; at 8 P. M. it stood at 29.85 inches.

Fire Record.

A.M.	Loss
12:20—324 E. 120 St.; Thomas Daniels.	Slight
8:40—1,061 Madison Av.; Mrs. Brazer.	Not given
9:50—7 Av., Barrow St.; Jarvis Warehouse Co.	Not given
10:00—1,071 Hoe Av.	Not given
10:25—2,165 Westchester Av.; Victor Norstarst	Slight
10:50—66 W. 139 St.; John Waters.	Not given
11:10—76 Christie St.; George Brown.	Not given
11:30—128 W. 100 St.; William Skidmore	Not given
P.M.	
12:30—110 Chambers St.	Not given
2:45—109 St. and Manhattan Av.	Not given
3:20—710 Madison Av. (awning); Prince George Hotel	Slight
3:40—257 E. 135 St.; Mabel Corporation	Slight
5:15—230 W. 107 St.; Ida Van Stelen.	Slight
6:16—225 Bowery; Mondenta Crockery Co.	Slight
6:40—Morris Av. and 163 St. (trolley car); Union Railway Co.	Slight
9:40—317 W. 54 St.; Adolf Donson.	Slight
11:05—137 E. 23 St.; Excelsior Hand Stitching Co.	Slight

Marine Corps Orders.

Special to The New York Times.

WASHINGTON, July 1.—These Marine Corps orders were promulgated today:

Murphy, Col. P. St. C., to resume status on retired list.

Taylor, Lt. Col. C. B., to 2d Brig., D. R.

Roosevelt, Lt. Col. H. L., resignation accepted.

Raynor, Maj. S. N., to Mar. Barracks, N. Y., upon arrival in U. S.

Williams, Capt. R. E., to Hdqrs., Mar. Corps.

Marow, Capt. G., and St. George, 1st Lt. S. E., killed in airplane accident June 25.

Lawson, 1st Lt. W. E., resignation accepted.

The Civil Service.

City.

Applications will be received for Stenographer and typewriter, Grade 2, until 4 P. M. on July 16. Candidates must be at least 16 years of age. The subjects and weights of the examination will be: Transcription, 7; letters, 2; citizenship, 1. The salary ranges from $960 to but not including $1,560 a year.

United States.

The Commission announces examinations for junior engineers (civil, electrical, mechanical, signal, structural, telegraph, and telephone), Grade 2, men or women, 18 to 60 years of age, for vacancies in the Interstate Commerce Commission, for duty in connection with the valuation of the property of common carriers, at entrance salaries ranging from $720 to $1,440 a year, depending upon qualifications. Appointees may be allowed the temporary increase granted by Congress of $20 a month. Appointees are allowed a per diem when away from official headquarters on official business. Competitors will not be required to report for examination at any place, but will be rated on physical ability, 20, and education, training, and experience, 80. Age limits do not apply to persons entitled to preference because of military or naval service.

PROPOSALS.

Office of the Commissioners, District of Columbia, June 30, 1920.—SEALED PROPOSALS will be received at the Office of the Secretary of the Board of Commissioners, Room 509, District Building, until 2 o'clock P. M., July 14, 1920, for constructing an addition to, and making alterations in, the Deanwood School, No. 152, located on Whittingham Place, Deanwood, D. C. Blank forms of proposal, specifications, plans and all other necessary information may be obtained from the Chief Clerk, Engineer Department, Room 427, District Building, Washington, D. C. A deposit of five dollars will be required from bidders to insure the return of the plans and specifications. Louis Brownlow, Charles W. Kutz, Commissioners, D. C.

Office of the Commissioners, Washington, D. C., June 30, 1920.—SEALED PROPOSALS will be received at this office, Room 509, District Building, until 2 o'clock P. M. on July 30, 1920, for the construction of Superstructure, Rock Creek Pumping Station, 27th and K Sts. N. W., Washington, D. C. Forms of proposals, specifications and necessary information may be obtained from the Chief Clerk, Engineer Department, Room 427, District Building, Washington, D. C. Louis Brownlow, Charles W. Kutz, Commissioners, D. C.

Office General Supply Depot, 17th and F Sts., N. W., Washington, D. C.—Sealed proposals will be opened at above address, 11 A. M., July 7, 1920, for 510,000 ft. common white pine lumber. Information and proposal forms may be had upon application here.

Office of the Quartermaster General, Clothing and Equipage Division, Munitions Bldg., Washington, D. C.—Sealed proposals in duplicate will be received here until 11:00 A. M., July 21, 1920, for furnishing all or any part of 2,500,000 Stock Collars. Information on request.

SPANISH ROYAL MAIL LINE
COMPANIA TRASATLANTICA
FREIGHT and PASSENGER SERVICE.
N. Y. to CADIZ and BARCELONA
R. M. S. BUENOS AIRES.....JULY 3
R. M. S. MONTSERRAT.....JULY 25
ALSO FREQUENT SAILINGS
To HAVANA and VERA CRUZ
For Further Particulars Apply to
LUIS LLANSO, Agent
Pier 8, E. R. Telephone Bowling Green 5150

PERU - CHILE
VIA PANAMA CANAL
GRACE LINE
S. S. Santa Elisa, S. S. Santa Teresa.
S. S. Santa Ana. S. S. Santa Luisa.
Calling at Callao, Arica, Iquique, Antofagasta and Valparaiso. Fortnightly Sailings.
W. R. GRACE & CO., Agents,
Hanover Sq., New York, or Local Agent.

AUSTRALIA
NEW ZEALAND—SOUTH SEAS.
Via Tahiti and Raratonga. Mail and passenger service from San Francisco, sailing every 28 days. UNION STEAMSHIP CO. OF NEW ZEALAND.
230 California St., San Francisco, Cal., or THOS. COOK & SON, 245 Broadway, N. Y.

West Indies, Central and South America
GREAT WHITE FLEET.
United Fruit Company
Passenger Traffic Department, 17 Battery Pl., N. Y.

NIPPON YUSEN KAISHA
To JAPAN, CHINA, MANILA
Passenger and Freight Services.
120 Broadway, New York.

SHIPPING AND MAILS

THE TIDES.

	Sandy Hook. A.M.	Sandy Hook. P.M.	Governors Island. A.M.	Governors Island. P.M.	Hell Gate. A.M.	Hell Gate. P.M.
High water	9:14	9:28	9:16	9:24	11:11	11:14
Low water	2:41	2:41	3:21	3:21	5:25	5:29

THE SUN.

Rises. A.M.	Sets. P.M.
5:28	8:31

Incoming Steamships.

ARRIVED YESTERDAY.

Steamer.	From.	Sailed.
Wynooche	Antwerp	June 16
Eglantier	Antwerp	June 10
Belgic	Liverpool	June 25
Canopic	Naples	June 14
Samarinda	Marseilles	June 16
Vincennes Bridge	Kirkwall	June 17
Hazelhurst	Rio Janeiro	June 10
San Juan	San Juan	June 25
Zacapa	Santa Marta	June 23
Morro Castle	Havana	June 26
W. L. Steed	Tampico	June 24
Norfolk	Neuvitas	June 23
Choctaw	St. John's	June 27
Rosalind	St. John's	June 28

DUE TODAY.

Olympic	Cherbourg	June 25
Regina d'Italia	Messina	June 16
Dante Alighieri	Gibraltar	June 23
Roma	Marseilles	June 15
Wakulla	Havre	June 6
Mar Cantabrico	Hamburg	June 4
Absecon	Gibraltar	June 14
Eastern Coast	Rotterdam	June 13
Maracaibo	Mayaguez	June 26
Algerier	Brixham	June 10
Musketo	Manchester	June 11
Byron	Barbados	June 24
F. Palasciano	Naples	June 17
Belvedere	Algiers	June 20

DUE TOMORROW.

Mobile	Liverpool	June 28
Roman Prince	Havre	June 16
Volumnia	Liverpool	June 19
Western Star	Antwerp	June 17

DUE SUNDAY.

Kroonland	Southampton	June 24
Lorraine	Havre	June —
H. R. Mallory	Antilla	June 29

Outgoing Steamships Carrying Mail.

SAIL TODAY.

Steamer. Destination.	Mails Close.	Vessels Sail.	Carries Mail For
Gregory, Para	9:00 A.M.	12:00 M.	North Brazil and Iquitos.
New Texas, Havre	9:00 A.M.	12:00 M.	Senegal, French Guinea, Sierra Leone (other parts of West Africa must be specially addressed).
Ocean Transport, Montevideo	12:00 M.	3:30 P.M.	Argentina, Uruguay, Paraguay.
Korean Prince, Para	12:00 M.	3:30 P.M.	North Brazil and Iquitos (other parts of Brazil must be specially addressed).

SAIL TOMORROW.

Savoie, Havre	8:30 A.M.	12:00 M.	Continental countries, Africa.
Adriatic, Southampton	9:00 A.M.	12:00 M.	British Isles, Scandinavia, Central Europe, Africa (other countries must be specially addressed).
Pancras, Rio Janeiro	7:00 A.M.	10:00 A.M.	South Brazil.
Mongolia, Hamburg	10:30 A.M.	12:00 M.	Germany.
Buenos Aires, Cadiz	8:00 A.M.	12:00 M.	Spain (specially addressed only).
Ulua, Havana	7:00 A.M.	11:00 A.M.	Costa Rica, Nicaragua.
Monterey, Havana	8:30 A.M.	12:00 M.	Cuba, Yucatan, Campeche.
Rosalind, St. John's	7:30 A.M.	11:00 A.M.	Newfoundland.
Brazos, San Juan	8:30 A.M.	12:00 M.	Porto Rico, St. Thomas.
Esequibo, Cristobal	9:00 A.M.	12:00 M.	Canal Zone, Panama, Peru, Bolivia, Chile.
Philadelphia, San Juan	9:00 A.M.	12:00 M.	Porto Rico (specially addressed only), Venezuela, Curacao.
Bronte, Rio Janeiro	9:00 A.M.	12:00 M.	South Brazil, Argentina, Uruguay, Paraguay.

SAIL TUESDAY.

Themistocles, Piraeus	12:00 M.	2:00 P.M.	Greece (specially addressed).
West Caruth, Monrovia	8:00 A.M.	12:00 M.	Liberia, Seccondee.
Iroquois, S'to Domingo	9:30 A.M.	1:00 P.M.	Turks Island and Dominican Republic.

Other Outgoing Steamships.

Steamer & Destination.	Time of Sailing. Date.	Hour.
Mesaba, London	July 2	12:00 M.
Bardic, London	July 3	12:00 M.
Lepanto, Antwerp	July 3	12:00 M.
Norman Monarch, Piraeus	July 3	12:00 M.
Poughkeepsie, Havre	July 3	12:00 M.
Volunteer, La Pallice	July 3	12:00 M.
Munamar, Antilla	July 3	12:00 M.
A. F. Luckenbach, Rotterdam	July 3	12:00 M.
Mar Mediterraneo, Hamburg	July 3	12:00 M.
Arabian Prince, Patras	July 3	12:00 M.
Tamaqua, Tripoli	July 3	12:00 M.
Columbia, Glasgow	July 3	12:00 M.
Ablanset, Lisbon	July 3	12:00 M.
Gordon Castle, Africa	July 3	12:00 M.

Transpacific Mails.

Connecting mails close at G. P. O. and City Hall Stations at 6 P. M. as follows:

Mail.	Steamships.	Mail Closes At N. Y.
Japan, Korea, China, Siberia, Siam, Cochin China and Netherlands East Indies, via Seattle	Kashima Maru	July 2
Hawaii, Japan and Korea, via San Francisco	Siberia Maru	July 3
Japan, Korea, Siam and specially addressed mail for China, via Seattle	Africa Maru	July 8
Hawaii, Samoan Islands, Australia and specially addressed mail for New Zealand, via San Francisco	Sonoma	July 13
Hawaii, Fiji Islands, New Zealand and Australia, via Vancouver and Victoria, B. C.	Niagara	July 16
Hawaii, Guam and Philippine Islands, via San Francisco	A. T. Great Northern	July 30

PACIFIC LINE
TO
SOUTH AMERICA
The New Mail Steamer
"ESSEQUIBO"
SAILS TOMORROW
From Pier 42, N. R., New York, For
PANAMA CANAL
Callao, Mollendo, Arica, Iquique
Antofagasta
And
VALPARAISO
Next Sailings
"EBRO," JULY 24
"ESSEQUIBO," AUG. 28
The Pacific Steam Navigation Co.
SANDERSON & SON, Gen'l Agents
23 Broadway, N. Y. Tel. Broad 2360
Or Any Steamship Ticket Agent

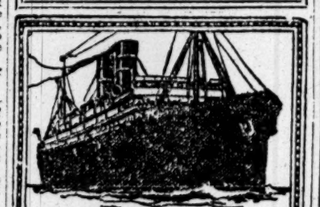

WARD LINE
Direct weekly service from New York to
HAVANA
AND POINTS IN CUBA
MEXICO
VERA CRUZ TAMPICO
Regular sailings to Nassau. For information address
New York and Cuba Mail S. S. Co.
Foot of Wall Street, New York.

FRENCH LINE
Compagnie Generale Transatlantique
Express Postal Service
NEW YORK—HAVRE
LA SAVOIE ..... JULY 3, AUG. 6
SEPT. 3, OCT. 1
LA LORRAINE .. JULY 10, AUG. 20
SEPT. 17, OCT. 15
LA TOURAINE ... JULY 13, AUG. 14
SEPT. 14, OCT. 12
ROCHAMBEAU ... JULY 17, AUG. 21
SEPT. 28, OCT. 26
FRANCE ..... JULY 21, SEPT. 8
OCT. 6, NOV. 2
LAFAYETTE ..... JULY 30, AUG. 27
SEPT. 24, OCT. 23
COMPANY'S OFFICE, 19 STATE ST., N.Y.

BERMUDA
Only 2 days from N. Y.
Cool—Average Summer Temperature 79°.
SUMMER VACATION TOURS
including steamer, hotel and side trips.
8 Days $87—9 Days $91.50
and upward, according to accommodations.
Effective During Summer Season
Safe, Swift, Palatial
S. S. "FORT HAMILTON"
Sailing from New York every 10 days.
No passports required for Bermuda.
Send for descriptive circular to
Furness Bermuda Line,
34 Whitehall St., New York.

HOLLAND-AMERICA LINE
NEW YORK to ROTTERDAM
via Plymouth & Boulogne-sur-Mer
NEW AMSTERDAM.....July 7 Aug. 10 Sept. 14
ROTTERDAM .....July 21 Aug. 28 Oct. 2
NOORDAM .....Aug. 4 Sept. 8
RYNDAM .....Aug. 18 Sept. 22
General Passenger Office: 24 State St. N. Y.
SWITZERLAND
MAKE IT YOUR HEADQUARTERS
WHILE IN EUROPE.
SWISS FEDERAL RAILROADS.
241 Fifth Avenue, New York.
NIAGARA TO THE SEA.
For illustrated guide, address John F. Pierce, Dept. 102, Canada Steamship Lines, Ltd., Montreal, Canada.

Special Holiday Trips
Sat., Sun. & Mon., July 3, 4 & 5
Up the Beautiful Hudson to
BEAR MOUNTAIN
Steel Steamer "HIGHLANDER"
& "GRAND REPUBLIC" Lve. Battery Pier at 9 a. m.
SPECIAL BOAT Lvs. W. 132d St. 9:30 A.M.
Weekdays Str. 'Grand Republic' Lvs. Battery 9, W. 132nd St., 9:30 A. M.
ROUND TRIP Weekdays 60c, Children 30c
Sats., Suns. & Hols., 85c, Children 55c (Inc. War Tax)
MUSIC—REFRESHMENTS—DANCING.
Telephone, Bowling Green 7675.

HOLIDAY OUTINGS
Newburgh and Beacon, $1.25
Poughkeepsie, $1.60
Str. Benj. B. Odell
July 4 and 5
Leaves Franklin St., 9:00 A. M., Rain or Shine. Music, Restaurant, Lunch Room.

CENTRAL HUDSON LINE

BEAR MT.
AND RETURN
On Steamers Operated by the
Palisades Interstate Park Commissioners
Daily, including Sunday, Daylight Saving Time.
Str. Clermont leaves Pier B, Penn. R. R., Jersey City, 8:45 A. M.; Pier A, Battery Park, North River, N. Y., 9:30 A. M.
Str. Onteora leaves Recreation Pier, W. 129th St., N. Y. C., 9:30 A. M. Returning Steamer leaves Bear Mountain 4:30 P. M.
Fare 60c. Round Trip
Saturdays, Sundays and Holidays, 85c.
Children Under 12 Half Fare. Cafeteria Lunch

Iron Steamboat Co.
CONEY ISLAND
Special Schedule for FRIDAY, JULY 2nd.
Subject to Change Without Notice.
Lv. W. 129 St., 9:40, 10:40, 11:40, 12:40, 2, 3, 4, 5, 6:20, 7:30, 8:30. Pier 1, N. R., 10:25, 11:25, 12:25, 1:25, 2:45, 3:45, 4:45, 5:45, 7, 8:20, 9:30. Coney, 11:25, 12:25, 1:25, 2:25, 3:45, 4:45, 5:45, 6:55, 8:25, 9:25, 10:30.
ROCKAWAY BEACH
SEASON OPENS SATURDAY, JULY 3.
Leaving W. 129th St. and Pier 1, N. R.
Telephone Whitehall 1279.

S. S. "MANDALAY"
THREE TRIPS DAILY
Leaving Battery, 9:30 A. M., 1:30, 8 P. M.
MUSIC, DANCING, REFRESHMENTS Fare 50c. Each Way (Inc. War Tax)
Telephones Broad 7880-6034.

SIGHT SEEING YACHTS
"Tourist" & "Caswell" Around N. Y.
Lv. Battery Pier Daily, 10:30, 2:30. Tel. Broad 8373
To the OCEAN and SANDY HOOK. Viewing the Yacht Cup Races. 1:30 P. M.
CHARTERS: SPECIAL RATES TO PARTIES.

HUDSON RIVER NIGHT LINES.
Daily from Pier 31, N. R., at Desbrosses St., week days, 6 P. M. & 7 P. M.; Sundays and holidays, 6 P. M. & 9 P. M.; West 132d St., half hour later (daylight saving time). Due Albany 6 o'clock following morning, Troy 7:15 A. M. Direct rail connections to all points.

RED BANK LINE
FOR HIGHLANDS, OCEANIC and RED BANK Daily
Lvs. Franklin St., Pier 24, 8:30 A. M., 2:45 P. M. Battery Pier, 8:55 A. M., 3:15 P. M.
SUN. & HOLS. Lve. Franklin St. 8:30; Battery, 8:55 A. M.

CENTRAL HUDSON LINE
Newburgh, Poughkeepsie, Kingston and Catskill Mts.—Lv. Franklin St., 4 P. M.; Sat., 4 and 2:30 P. M. All steamers leave West 129th St. half hour later. Connections at Newburgh for return to New York.

WARD LINE
WEEKLY SAILINGS
resumed between
New York
and Vera Cruz
Passengers and Cargo
Transshipments for Interior Mexican Destinations
New York and Cuba Mail S. S. Co.
GENERAL OFFICES
Foot of Wall St. New York, N. Y.
GENERAL AGENCIES
New York, Rotterdam, Havana, Mexico City, Chicago, London, New Orleans, Liverpool, Bilbao

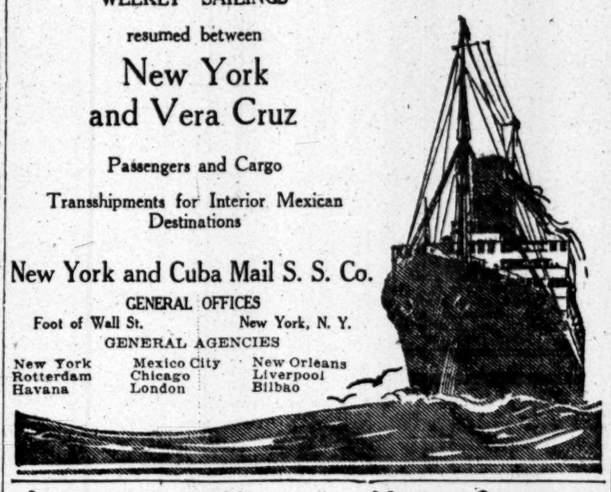

INTERNATIONAL MERCANTILE MARINE COMPANY
AMERICAN LINE
N. Y.—CHERBOURG—SOUTHAMPTON
Philadelphia 12 Noon July 10 Aug. 7 Sept. 4
New York 12 Noon July 17 Aug. 14 Sept. 11
St. Paul .....July 24 Aug. 21 Sept. 18
NEW YORK—HAMBURG
Mongolia ....Noon July 3 Aug. 14 Sept. 25
Manchuria 11 A.M. July 31 Sept. 11 Oct. 23
RED STAR LINE
N. Y.—SOUTHAMPTON—ANTWERP
Kroonland..11 A.M. July 10 Aug. 14 Sept. 18
Lapland ..11 A.M. July 17 Aug. 21 Sept. 25
Finland ..12 noon July 24 Aug. 28 Oct. 2
Zeeland ..... Sept. 4 Oct. 9
WHITE STAR LINE
N. Y.—CHERBOURG—SOUTHAMPTON
Adriatic ....Noon July 3 Aug. 14 Sept. 15
Olympic ..3 P. M. July 8 Aug. 4 Aug. 28
N. Y.—QUEENSTOWN—LIVERPOOL
*Mobile, 3 P. M. July 15 Aug. 14 Sept. 18
Celtic ..12 noon July 24 Aug. 28 Oct. 2
Baltic ..12 noon July 31 Sept. 4 Oct. 9
*(Formerly Cleveland)
NEW YORK—AZORES—GIBRALTAR
NAPLES—GENOA
Canopic .....3 P. M. July 8
Cretic .....12 Noon, July 24
Offices, 9 Broadway, New York. Piers 58, 59, 60, 61, 62, North River.

SOUTH AMERICA
BRAZIL - URUGUAY - ARGENTINE
United States Shipping Board's Passenger Service
New York to Rio de Janeiro, Montevideo and Buenos Aires
S. S. HURON, 17,000 tons (c).....July 14
S. S. CALLAO, 13,000 tons (a).....July 28
(a) First Class. (b) First & Second Class. (c) 1st, 2d & 3d Class.
For passage rates and other particulars apply to any Passenger Agency or to
MUNSON STEAMSHIP LINE
Passenger Dep't, 82-92 Beaver Street, N. Y., also at the Line's Offices at
Drexel Bldg., Philadelphia | Keyser Bldg., Baltimore | Conway Bldg., Chicago | 418 Olive Street, St. Louis | Mobile Alabama

CUNARD-ANCHOR
Passenger and Freight Service

Columbia	New York	to Londonderry and Glasgow	July 3
Imperator	New York	" Cherbourg and Southampton	July 15
K. A. Victoria	New York	" Queenstown and Liverpool	July 17
Vasari	New York	" Liverpool	July 20
Caronia	New York	" Queenstown and Liverpool	July 24
Columbia	New York	" Londonderry and Glasgow	July 31
Aquitania	New York	" Cherbourg and Southampton	July 31
Mauretania	New York	" Cherbourg and Southampton	Aug. 5
Imperator	New York	" Cherbourg and Southampton	Aug. 12
K. A. Victoria	New York	" Queenstown and Liverpool	Aug. 14
Caronia	New York	" Queenstown and Liverpool	Aug. 21

For Inter Sailings Apply to
21-24 STATE STREET, NEW YORK.

Hudson River By Daylight
DAILY INCLUDING SUNDAY.
"Washington Irving," "Hendrick Hudson," "Robert Fulton," "Albany."
Direct Rail Connections. All through rail tickets between New York and Albany accepted. Music. Restaurant.
Daylight Saving Time
Steamer leaves daily, including Sunday, Desbrosses St., 8:40 A. M.; West 42d St., 9:00 A. M.; West 129th St., 9:20 A. M.; Yonkers, 9:50 A. M., landing at †Newburgh, †Poughkeepsie, Kingston Point, Catskill, Hudson and Albany.
Also steamer leaves daily, including Sunday, Desbrosses St., 9:40 A. M.; West 42d St., 10:00 A. M.; West 129th St., 10:20 A. M.; Yonkers, 10:50 A. M., for Bear Mountain (West Point and Cornwall, except Sundays), Newburgh, Poughkeepsie and return to West 42d St.
Also on Saturday afternoons steamer leaves Desbrosses St., 1:40 P. M.; West 42d St., 2 P. M.; West 129th St., 2:20 P. M.; Yonkers, 2:50 P. M., for †Bear Mountain, †West Point, Cornwall, Newburgh, Poughkeepsie, Kingston Point and Catskill.
†Return steamer same day from points marked †.
Ideal One-Day Outings.
Telephone Canal 9800.
HUDSON RIVER DAY LINE
Desbrosses St. Pier New York

LONG ISLAND SOUND
SUNDAY EXCURSIONS
Delightful trip of 150 miles through the East River and on Long Island Sound. Good music—Refreshments.
STEAMER RICHARD PECK
TO NEW HAVEN
AND RETURN
Lv. Pier 40, N.R., Houston St., 9:30 A.M. Lv. Pier 70, E. R., 22d St., 10:00 A. M. Ample time for sightseeing in New Haven, the "City of Elms," rich in historic and scenic interest.
Round Trip Fare (incl. War Tax), $1.70
Tickets limited. On sale Sundays only at the Piers.
New England Steamship Co.

THE PUBLIC BE PLEASED.
COLONIAL LINE
BOSTON By Boat & Rail $4.40
PROVIDENCE Best Direct $3.24
ALL OUTSIDE STATEROOMS, $1.00 TO $4.00
Above prices include war tax.
Boat Leaves Pier 39, North River (foot West Houston St.), daily and Sunday at 5:30 P. M. (Daylight Saving TIME).
Phone Spring 9491.

Eastern Steamship Lines, Inc.
To BOSTON
METROPOLITAN LINE
All the way by water, via
CAPE COD CANAL
Steamers leave Pier 18, North River, foot of Murray St.
PHONE BARCLAY 5000
Daily at 5 P. M. (Daylight Time)

BOSTON
and New England Points
via FALL RIVER LINE
Four Splendid Steamers in Service
Sailing Daily, including Sunday
Orchestra Concerts Excellent Cuisine
Cool, Comfortable Staterooms
Schedule—Eastern Standard Time
Daylight Saving Time, One Hour Later
Fall River Line, daily at Pier 14, N. R. (Fulton St.), 4.30 p. m. Due Boston, South Station, 7.25 a. m.
New London (Norwich) Line, daily except Sunday, Pier 40, N. R. (Houston St.), 4.30 p.m. Pier 70, E. R. (22nd St.). (Sundays 5 p. m. Bridgeport Line, daily except Sunday, Pier 27, E. R. (Catharine St.), 1 p. m. Pier 70, E. R. (22nd St.), 1:15 p. m.
New Bedford Line (New Bedford, Cape Cod and Buzzard's Bay points, Martha's Vineyard and Nantucket) Leave pier 40 N.R. (Houston St.) ex. Sunday, 5 p. m.
NEW ENGLAND STEAMHISP CO.

McCann's Tours
Tours and Tickets everywhere. Ask for free copy of "Travel Tips." McCANN TOURS, Inc., Marbridge Bldg., 1,328 B'way, corner 34th St., New York.

SUMMER RESORTS
NEW YORK.

HOTEL MARION
LAKE GEORGE, N. Y.
76 miles from Albany. Directly on the Lake Front, also State Road from Lake George Village to Bolton Landing.
Capacity 300 Guests—White Service.
With or without private baths.
Open June to October—Adjoining New Country and Yacht Club—Fireproof Garage.
Booklet Free. JOSEPH H. MARVEL.

BARTLETT INN
Upper Saranac, N. Y.
Attractive furnished bungalows to rent, with hotel service. Combining the comforts of an Adirondack camp with the convenience of a modern hotel. Golf—Tennis—Fishing—Bathing.
J. H. REARDON, Prop.

LAKEWOOD FARM INN
ROSCOE, N. Y. OPEN JUNE 12.
Altitude 2,700 feet. 120 miles from New York. No mosquitoes. Orchestra. Dancing, Library, Playroom, Tennis, Roque, Bowling, Water Sports, Saddle Horses.
NEW YORK OFFICE, 1180 BROADWAY.

Briarcliff Lodge
BRIARCLIFF MANOR, N. Y.
An Ideal Luncheon Run Thirty Miles up the Hudson.
Seven Bridges Tea House, between Mount Kisco and Millwood, half mile from Croton Lake. Tea served in the shade of an old orchard. Luncheon can be arranged for a day in advance. Telephone Mount Kisco 355-M.

MUNGER'S ON THE BEACH,
New Dorp Beach, Staten Island. Cleanest and best bathing beach on Staten Island. Bus service from St. George's Ferry direct to Munger's on the Beach.

UNITED STATES HOTEL
LELAND STERRY.
SARATOGA SPRINGS, N. Y.

LAKEVIEW HOTEL Pine Hill, N. Y.
Orchestra; Dancing; Bathing. J. Ginsberg, Box T. Special rates now.

NEW YORK.

CRAGSMOOR INN
Spend the Summer in the Clouds
2,000 feet elevation
83 miles from New York
Ideal for motor trip. Route:—Up the Hudson to Newburg, thence Walden, Pine Bush, Walker Valley, Cragsmoor.
Rooms & Suites with Bath and Sleeping Piazzas
Rates $30.00 and Upwards.
For Booklet, R. D. Compton, Cragsmoor, N. Y., or 489 5th Ave., Room 711. Phone 2155 Murray Hill.

A Delightful Motor Trip
AN IDEAL WEEK-END
THE MIZZENTOP
Quaker Hill, Dutchess Co., Pawling, N.Y.
Personal—P. H. NOLAN—Direction
Beautiful—Healthful—Restful
2½-3 Hours' Easy Run from New York—Good State Roads all the Way.
Splendid Golf, Tennis, Bowling, Billiards
Accommodations for parties of any size may be secured by reservation.
Telephone Pawling 47-F-2

New Berkshire Hills Lodge
AND BUNGALOWS ON LAKE ELLIS.
Modern improvements; priv. baths, electricity; two hours Grand Central; 1,000 ft. alt.; invigorating climate; water sports, bathing, tennis, riding, dancing. Refined, homelike life. Excellent table, native milk, eggs, poultry. Mrs. FLORENCE MILLER, Lake Ellis, Wingdale, New York.

NEW YORK—Adirondacks.
SARANAC INN
IN THE HEART OF THE ADIRONDACKS
NOW OPEN
CERTIFIED MILK.
A SUMMER RESORT of the highest character; superb cuisine; an environment socially desirable.
Located on the shore of the WONDERFUL UPPER SARANAC LAKE.
Excellent State roads, good golf. All Sports and Amusements at their best. BOOKLET. Address
HARRINGTON MILLS, Manager.
UPPER SARANAC, NEW YORK.

ADIRONDACKS
Grand View Hotel
LAKE PLACID, N. Y.
NOW OPEN. Extensively improved, finest electrical equipment, running water, private bathrooms, elevator. Orchestra. Dancing.
FURNISHED COTTAGES FOR RENT.
All outdoor Adirondack diversions. Circular.
M. B. MARSHALL, Mgr., Lake Placid, N. Y.

PAUL SMITH'S HOTEL
ADIRONDACK MOUNTAINS
All rooms with private bath.
Completely furnished cottages and nearby housekeeping camps along the St. Regis chain of Lakes. Excellent State Auto Highways in all directions.
PAUL SMITH'S HOTEL COMPANY.
PAUL SMITH'S, N. Y. M. F. Whelan, Mgr.

GLENBURNIE CLUB and COTTAGES
ON LAKE GEORGE.
Golf, Tennis, Bathing, Boating, Fishing.
W. B. FOSHAY, Mgr., Glenburnie, N. Y.

Adirondacks—Montreal
Province of Quebec Automobile Tour.
For particulars, GEO. W. RYAN, Plattsburgh, N. Y., or Tourists Bureau of Montreal, 960 New Birks Bldg., Montreal.

NEW YORK—Long Island.
The COLONIAL ARMS
Herriman & Shelton Aves.
JAMAICA, N. Y.
A Delightful Little Hotel for Appreciative People.
AMERICAN PLAN
This Hotel, up-to-date in every particular, is well located in the centre of Jamaica, only 16 minutes from Pennsylvania Station, New York, or Flatbush Ave. Station, Brooklyn. Attractive descriptive circular sent upon request.
A. E. & M. L. HEALEY,
Proprietors.

"THE RESORT IDEAL"
THE POGGATTICUT
SHELTER ISLAND HEIGHTS
(and Beach), L. I., N. Y.
OPENS JUNE 26TH.
TWO GOLF COURSES, 9 & 18 HOLES.
B. R. Phelps, Mgr. A. T. Throop, Asst. Mgr. Winter Con. Royal Poinciana, Palm Beach.

Hotel Cambridge
Beach 66th St. and ocean front,
Arverne, L. I.
Rates moderate. Tel. 1110 Hammels.
J. FLEISCHMANN, Prop.

PAR ROCKAWAY—Season and week-end accommo.; board optional; worth while to inspect. 610 Cedar, cor. Franklin Av.

NEW JERSEY.
The Monmouth BY THE SEA
Spring Lake, N. J.
FRANK C. MOORE, Mgr.
Open June 17. N. Y. Booking Office 2 W. 45th St.

NEW JERSEY.
ON THE BOARDWALK
The New Columbia
BELMAR, N. J.
SUPERBLY LOCATED FACING THE SEA; RECONSTRUCTED AND REFURNISHED THROUGHOUT
OPEN JUNE 26TH
PRIVATE BATH HOUSES; SWIMMING POOL; GOLF, TENNIS AND YACHT CLUBS IN PROXIMITY.
Under the New Management of CHARLES V. MURPHY OF THE LAUREL HOUSE, LAKEWOOD.

Exclusive Family Hotel on the American Plan
A la Carte Restaurant for Tourists
MONMOUTH BEACH INN
Monmouth Beach, N. J.
The table is a special feature—only fresh vegetables from our garden served.
Fine Swimming Pool, Tennis, etc.
Rates, $7 and up per day.

The Warren
ON THE OCEAN.
Spring Lake, N. J.
OPENS JULY 2.
A Hotel of Distinctive Charm.
Surrounded by Gardens and Lawns.
At the Edge of the Sea.
Artistic Appointments & Decorations.
Every Room with Ocean View.
Golf Course and Country Club.
W. B. STUBBS
N. Y. Office, 114 W. 79th St.

AT DEAL BEACH, N. J.
HATHAWAY INN
AND COTTAGES
Occupying a beautiful private park at the edge of the sea.
SUPERB 18-HOLE GOLF COURSE.
Gravel tennis courts, salt water swimming pool; brokers office of
JOSEPH M. BYRNE & CO., WITH DIRECT PRIVATE WIRE.
Arthur J. O'Keefe, President.
Frank J. Lynch, Sec'y. & Treas.
Joseph R. Kennedy, Mgr.

IDEAL COUNTRY HOME
Hotel Montclair
MONTCLAIR, N. J.
MOST DELIGHTFULLY SITUATED RESIDENTIAL HOTEL IN NEW YORK'S SUBURBS.
OPEN THE ENTIRE YEAR.
OWNERSHIP MANAGEMENT.
FREDERICK C. HALL COMPANY.

HOTEL PANNACI
A high class hotel in every respect.
Cool, Roomy—facing the ocean.
LONG BRANCH, N. J.
Excellent cuisine. Suites with private baths. Tennis.
The Ideal Summer Home.
G. Pannaci, Prop. Tel.

July Dividends

May Be Reinvested

without the loss of a day's interest

at 5½% net in

GUARANTEED FIRST MORTGAGES and CERTIFICATES

Send for Circular E-132

LAWYERS MORTGAGE CO.

RICHARD M. HURD, President

Capital and Surplus $9,000,000

59 Liberty St., N. Y. Telephone 7905 Cort. | 184 Montague St., Bkn. Telephone 7685 Main

The McHUGH Shop

McHUGH'S

wish to remind their friends that Today and Tomorrow afford the last opportunity to purchase distinctive furnishings for the Summer Home at

25% Discount

Today's suggestion—McHughwillow, $9 to $82.50

McHUGH

Joseph P. Est. 1878 & Son Inc.

3 East 48th St.

McHUGHWILLOW UPHOLSTERY INTERIOR DECORATION FURNITURE

CASH'S mee-tee NUTS

And the July 4th Week-End

One of the finest crackers for the 4th is a nut cracker! And when it's Cash's nuts that are cracked, the kernels revealed are sure to be mee-tee, sweet and full-flavored. Nuts are choice goodies for picnics, outings and good times generally.

Don't forget to buy a Special Week-End Package

CHARLES S. CASH INC.

Every good nut that grows

For Sale Only at Our Four Stores.
Telephone Cortlandt 4139
223-225 FULTON STREET
Half Block West Hudson Terminal
98 LIBERTY STREET
Second Door from Church
HUDSON TERMINAL CONCOURSE
Opposite Penn. and Erie Ticket Offices
UPTOWN STORE, 309 MADISON AVE.
Two Doors Below 42d Street.

Dr. Brush's KUMYSS

(TRADE MARK)

Sparkling Milk

A product of rich, sweet milk. Its quick assimilation, due to the fermenting process, turns fatigue into pep in a moment. Not a buttermilk.

At hotels—lunch counters—soda fountains

KUMYSS, Inc.
E. F. Brush, M.D., President
616 WEST 46TH ST., NEW YORK

BENSON REPLIES TO TRADE THREATS

Will Block Efforts of Foreign Interests to Weaken American Shipping.

DENOUNCES PROPAGANDA

Head of Shipping Board Assures Pacific Ports They Will Be Protected.

HAS WEAPONS AT HAND

Would Allocate American Ships to Move Freight Refused by Foreign-Controlled Vessels.

Special to The New York Times.

WASHINGTON, July 1.—Admiral W. S. Benson, Chairman of the U. S. Shipping Board, announced today that he and his colleagues were determined to build up an American Merchant Marine as contemplated by the Jones Shipping act, in spite of threats of foreign interests to defeat the plan. He informed representatives of Pacific coast Chambers of Commerce, trade bodies and railroads that the threat of foreign carriers to divert business from American ports on the Pacific coast was "futile and idle."

"If such an attempt is sincere and the attempt is made to so divert the business," he added, "the Shipping Board will allocate American ships to move the business. The Shipping Board and the Interstate Commerce Commission would follow this action by other steps which would further protect the interests of the United States against such foreign efforts to defeat the purposes of the Merchant Marine act. Foreign carriers of the Pacific coast are conducting a propaganda and making threats mainly against the enforcement of Section 28 of the Jones law.

"Nothing could more surely bring about the enforcement of this section of the law than the adoption by foreign carriers of their threat of diverting business from American ports. This section of the law permits a preferential rate over carriers within the United States on merchandise moving in export and import in vessels of the United States, and provides that whenever the Shipping Board is of the opinion that adequate shipping facilities are not afforded by American documented vessels, the section may be suspended, in which case such preferential rate may also apply in connection with foreign carriers.

"As Section 28 is to be used only where there is ample American tonnage to handle the export and import commerce to any particular port in a foreign country or a possession of the United States, we cannot conceive how any one who has studied this law can assume that the Shipping Board would make any general application of this section. There will certainly be no enforcement of the provision without concurrent action which will fully protect all American interests."

Should foreign carriers attempt to divert trade from American Pacific Coast ports, Admiral Benson explained, Section 28 could be made operative. "Then," he said, "merchandise shipped via Vancouver would neither be entitled to the rates between United States points and Vancouver in either direction when locally moved, nor to the export rate applicable via Vancouver.

"There would be required on merchandise moving for export a collection by rail lines within the United States of local freight charges, such as would apply on a 'like kind of property for the same distance in the same direction and over the same route, in connection with commerce wholly within the United States.' This would be the local charge from the point of origin to the border port, which, in most instances, would be 'class' rates. This would make a charge via such routing to Vancouver much higher than the domestic rate from such point of origin to any Pacific Coast port within the United States. Movement through Vancouver would be made impracticable unless in connection with American vessels operating from that port.

"Any foreign carrier making such transfer of operation would thus find itself at still further disadvantage in competition with the preferential rate allowed American vessels than if it continued operations at American ports.

"Foreign threats and propaganda will fail. Those who use such arguments on behalf of foreign interests overlook the fact that the Transportation act of 1920 has given to the Interstate Commerce Commission authority in 'emergency' to direct traffic or establish an embargo against movements of freights. It also has authority to establish minimum rates on any commodity moving, subject to the Interstate Commerce act, within the United States. The commission is aware of the necessity for preventing the distortion of traffic upon the railroads of the United States such as would be accomplished by an effort by foreign carriers to divert the export and import traffic now moving between Pacific Coast ports of the United States and the Orient either to British Columbia or ports of the Atlantic.

"The movement of a certain share of the Oriental business over Western American rail lines is necessary to prevent increased costs of the transportation of foodstuffs between the West and the centres of population. Any effort on the part of foreign carriers to accomplish the diversion of such business would undoubtedly be considered an 'emergency' under which the Interstate Commerce Commission would act through absolute embargo, if necessary, to prevent such effort from being successful.

"Surely no sane citizen of the United States in full possession of all the facts would be so unjust as to charge that any department of the Government would do other than take whatever action was necessary to protect the interests of the United States public and maintain undisturbed the movements over American railways, the balancing of which is so essential to the public weal. Particularly would they act to prevent foreign interests from being successful in their efforts to make ineffectual a law of the United States."

Admiral Benson stated that in trans-Pacific trades, at the present time, there seemed to have been specific and successful efforts to prevent American vessels from procuring return cargoes at certain ports while ships of other nations have come full freighted. Application of Section 28 might be invoked to require equal consideration in cargoes from such discriminating ports for United States vessels, owned either by private citizens or by the Shipping Board.

"Exporters and importers in the United States who have felt the need of an American merchant marine as a dependable agency for the expansion of American commerce and for our military protection," said Admiral Benson, "have no objection to Section 28. I foreign carriers should divert their ships from American ports, such exporters and importers would undoubtedly continue to route their business over American water carriers and American rail lines.

"The United States is in earnest in its efforts to place within the ownership of United States citizens the control of at least a part of its traffic in import and export. If it should by any possible means be held that the departments of the Government lack such authority as will insure their being able to protect American interests in such control, additional authority will be asked by the Administration and will undoubtedly be granted by Congress. Foreign carriers and those in the United States interested more in foreign than in American institutions will do well to 'let sleeping dogs lie.'"

WASHINGTON, July 1.—The agreement between the Hamburg-American Line and the American Ship and Commerce Corporation by which the former German trade routes are to be opened to American shipping has been submitted to the Shipping Board for its approval, Chairman Benson announced tonight.

Admiral Benson said he had not had an opportunity to go over the agreement, but as a result of conferences with W. H. Harriman, President of the American company, he was confident that the agreement would safeguard the public interest in every respect and would prove of benefit to the American merchant marine. The Chairman said he intended to make a close study of the contract at the earliest opportunity.

All the Worries

—are assumed by us—you watch the results. Let us put your building plans into "concrete" form.

Twenty successful years of engineering and constructing industrial plants.

Walter Kidde & Company
Incorporated
Engineers and Constructors
140 Cedar Street, New York

Copyright 1920 Hart Schaffner & Marx

Blue, Brown, Gray and Fancy

SUMMER SUITS

By Hart Schaffner & Marx

$49.50

Values up to $75

These suits at $49.50 are beyond doubt the **greatest** money-saving values in New York today.

Visit any store you please; inspect all their best offerings; and you will admit there is nothing to rival the suits we have reduced to $49.50, at anywhere near this low price.

The opportunity includes some extra choice Silk Mixed Worsteds; Blue Serges and Blue Unfinished Worsteds; good looking Grays; and a wonderful variety of Fancy Mixtures.

Other Sale-Time Savings at

$35 $45 $55 $65 $75

No Charge for Alterations

Blum & Koch Straws $3.35

We offer the entire Blum & Koch sample line of hand made straw hats, worth $5 to $12, at a clearance price of $3.35.

Blue Suit Savings $49.50

Your choice of smart double and single breasted suits by Hart Schaffner & Marx; fine serges and Unfinished Worsteds.

White Flannel Trousers, $15

Beautiful all wool flannels, tailored the inimitable Hart Schaffner & Marx way. Other white flannel trousers, $12.75, $18, up.

Est. 1887 **Wallach Bros.** Est. 1887

Broadway, below Chambers
Broadway, cor. 29th

246-248 West 125th
3d Ave., cor. 122d

2d Floor 15 W. 34th St.

The Home of 40 Famous Brands of Men's and Young Men's Clothes

Georges

Largest 2d Floor Shop of its Kind in the World.

(Between Fifth Avenue and Broadway)
Opposite Waldorf Hotel

"SENIOR"

"JUNIOR"

Special for Friday and Saturday

Sale of 1420 Custom Built Suits

FOR MEN AND YOUNG MEN

Purchased at a Great Reduction from a Leading Rochester Maker Specializing in Custom-Made Ready-to-Wear Clothes

$35

We Couldn't Have Duplicated These Suits 60 Days Ago to Sell for Less Than

$45 $50 $55 & $60

Choice of Blue Serges, Cassimeres, Worsteds and Homespuns in Light and Dark Colors

In a market flooded with cheap clothes this offering of Suits of the very highest custom character and quality will be welcomed by critical men. These Suits are the product of one of Rochester's most celebrated makers of finely tailored clothes—the acknowledged best of their kind in America.

We secured these Suits at a very great saving, enabling us to place them on sale at ***one price*—$35.** Every one strictly ***all wool.*** All the newest single and double breasted models. ***All sizes.***

And These Suits, Formerly Marked $35-$40

These Suits are principally young men's models, in light colors only, in one, two and three of a kind—212 in all. Formerly $35 and $40. While they last.. **$20**

ALTERATIONS FREE

Palm Beach Suits $10 & $12

Georges

ENTIRE SECOND FLOOR

(Between Fifth Avenue and Broadway)
Opp. Waldorf Hotel

15 West 34th Street

Open Daily Till 6 P. M.—Saturday Till 9 P. M.

To-Day & To-Morrow Winds Up the Sale of

Arnheim-Custom-Tailored

Summer Suits

Ready-for-Service

For Suits that were $50 & $60 **$39.50 & $52.50** *For Suits that were $70, $80, $90*

Of Pure Virgin Wool Materials in Light Colors and Blue Serge

TO accommodate the late comers with these remarkable values in smart summer suits our tailors are devoting their time and will make quick alterations.

Come to the Arnheim Store Nearest You.

Broadway and 51st St.
Broadway and 9th St.
30 East 42d St.
19 East 41st St.

Arnheim

Tell a Friend—"THERE'S STYLE ALL THE WHILE IN AN ARNHEIM SUIT." Arnheim Smiles.

BUILDINGS FOR SALE

BY
THE CONSTRUCTION DIVISION OF THE ARMY.
THE ENTIRE CALDWELL RIFLE RANGE
AT GREAT PIECE MEADOWS, NEW JERSEY,
Consisting of WATER, SEWER and ELECTRIC SYSTEMS, RIFLE BUTTS, and 61 BUILDINGS, including HEATING, PLUMBING and KITCHEN EQUIPMENT.
Bids Will Be Opened on July 10, 1920, at Camp Merritt, N. J.
For Further Information Apply to
CAPTAIN DANIEL J. DUNN, Q. M. C., UTILITIES OFFICER,
Address CAMP MERRITT, N. J.

Cordon & Dilworth REAL ORANGE MARMALADE

HISTORY OF MARIONETTES.

Professor Brander Matthews will tell the story of the origin of marionettes, and all about those delightful dolls, in the Book Review and Magazine Section of The New York Times next Sunday.—Adv.